PRICE 10 CENTS

FORTY-EIGHT PAGES.

THEATRES ~ CIRCUSES

FAIRS ~ MUSICIANS

The Billboard

America's Leading Theatrical Weekly

Volume XVIII. No. 6. CINCINNATI—NEW YORK—CHICAGO February 10, 1906.

EDWIN W. ROWLAND

EDWIN CLIFFORD

Composing the well-known Producing Firm of Rowland & Clifford.

PATHE FILMS

ONE QUALITY. ONE PRICE.

12 CENTS PER FOOT.

THE DESERTER

541 Feet. $64.92.

The scene opens, showing the inside of a small country theatre. The stage is occupied by a number of actors, singing and dancing, among them a most attractive young soubrette. A group of soldiers are making their way towards the door because it is time for them to return to their barracks. A young officer, who has fallen in love with the pretty dancer, decides to go back to the place of merriment, and having spent all his money, he steals some of the regiment's funds, and with great difficulty manages to elude the guards. He arrives at his sweetheart's home and showers upon her pretty gifts. While she is thanking him, the door opens and officers arrest the deserter. He is lead back to his garrison, deprived of the insignia of his rank, and sentenced to prison in sight of his fellow officers. The heartbroken, proud old father comes to see him and gives him a revolver to end his disgraceful career.

SOCIALISM and NIHILISM

557 Feet. $66.92

The scene is taken in Russia, and shows us Socialists at their meeting place. They are surprised by Imperial Guards, and a young girl, accused with murder, is taken prisoner and condemned to exile in Siberia. On the way to this horrible country she dies of fatigue and exhaustion, and her brother, when notified, resolves to avenge her death. He succeeds in throwing a bomb into the royal palace. A terrible explosion occurs, and many of his antagonists are killed.

TRAGEDY IN A TRAIN

360 Feet. $43.20.

A very ramatic scene in which a highwayman robs a young woman, and finally strangling er throws her from the train. Peasants find the body. They revive her, telegraph ahead, and cause the bandit's arrest. He is brought before the Judge and identified by the young woman.

BEWARE OF MY HUSBAND

410 Feet. $49.20.

A very comic film, in which a loving young couple is continually disturbed by different callers. Suddenly the husband returns and the gay lothario is compelled to sleep in the open to avoid discovery. Next morning he is discovered by the police, and there follows a comic scene in a tailor shop.

REMEMBER

THAT NOW IS THE TIME TO SEND IN YOUR ORDER FOR ORIGINAL RELIGIOUS FILMS.

WE RECOMMEND SPECIALLY

THE LIFE AND PASSION OF CHRIST (the entire set of 29 pictures)	2122 ft.	Price $254.64
THE LIFE OF MOSES	524 ft.	Price 62 88
JOSEPH SOLD BY HIS BRETHREN	623 ft.	Price 74.76
PRODIGAL SON	475 ft.	Price 57.00

Gas Making Outfit	Price $23.25
New Rheostat, 50 amperes, 110 volts	" 9.00
Best 4 1-2 in. Imported CONDENSER Lens	" 85c
Two Condensers in Mount	" 2.50
10 in. REEL, Very Strong	" 85c
LIMES, Per Tin of 12	" 90c

Write for Descriptive Catalogue.

PATHE CINEMATOGRAPH CO.,

42 E. 23d St., NEW YORK. 35 Randolph St., CHICAGO.

N. SHURE CO.

Is the Largest and Most Reliable Wholesale Streetmen's Supply House In the Country.

OUR LEADING LINES

JEWELRY, PLATED and SOLID GOLD.
WATCHES, SILVERWARE, CLOCKS, CUTLERY, RAZORS.
OPTICAL GOODS.
NOTIONS, STATIONERY.
CHENILLE and TAPESTRY.
COVERS and CURTAINS.
RUGS and LACE CURTAINS.
HANDKERCHIEFS and HOSIERY.
CELLULOID GOODS.
RUBBER GOODS.
CANES, NOVELTIES.
UMBRELLAS.
TOILET ARTICLES and PREPARATIONS.

We make a specialty of Premium Goods of all kinds.

20th CENTURY KING... ...COLLAR... ...BUTTONS

The Latest Made, the finest finished goods on the market.

JUST NOTE THE PRICE

It beats any quotations you ever heard of. . . . . .

OUR NEW PRICE; PER GROSS

Aluminum Back - .90
Gold Back - - $1.50

WE SUPPLY STREETMEN.

FAIR WORKERS, CIRCUS MEN.
CARNIVAL PEOPLE.
CANE RACK and KNIFEBOARD MEN.
PICNIC WORKERS, DOLL RACK MEN.
SHOOTING GALLERIES.
FISH POND MEN and SCHEMERS.
MEDICINE CRIERS and VENDERS.
PREMIUM GIVERS, AUCTIONEERS, PEDDLERS.
MERCHANTS and MAIL ORDER HOUSES.

N. SHURE CO.,

Wholesale Streetmen's Specialties

264-266-268-270 Madison St., - - - - - CHICAGO.

EDISON COIN-SLOT PHONOGRAPHS

They are the principal feature of all penny arcades or amusement parlors. "A Song for a Cent" attracts the crowd. At night you get a drawer full of pennies from each machine. Practically no attention required. Small operating expense. Write for catalogue.

They Do The Work—You Make The Money.

NATIONAL PHONOGRAPH CO.,

66 Lakeside Avenue. ORANGE, N. J.

1906—WANTED FOR TENTING SEASON—1906.

Commencing early in April—F. W. Hall's 25c. Wagon Shows, Circus, Museum and Refined Vaudeville. Long Season. Good Treatment. Sure Money.

First-class Lady and Gentlemen Performers of all kinds for circus and concert; Aerialists, including return act; Acrobats, Leapers, Horizontal Bars, Equilibrists, Sword walkers, Head and Hand Balancers, Contortionists, etc.; Singing, Talking and Acrobatic Clowns; Hand and Foot Jugglers; Cannon Ball Performers; Slack and Tight Wire; Man with Trained Stock; Ponies, Dogs, Goats, Monkeys and Birds. Magicians, Ventriloquists; Irish, Dutch and Blackface Comedians that sing and dance, also Sketch and Sister Teams; A 1 Musical Director to lead orchestra, double baritone; Band Leader, strong cornet on street, double orchestra; Clarinet, Trombone, Tuba and Trap Drums, B. and O.; Performers, Refreshment or Chandelier men to double 1st Cornet and Alto; working people in all departments, including Billposters, Property men, Chandelier man, Boss Canvas man, Grooms, Cook, etc. State all in first letter; lowest salary, number and time of acts, etc. You must be ladies and gentlemen. No booze, etc., here. Address F. W. HALL, Winter Quarters, ALINE, OKLAHOMA.

WANTED -:- RINK ATTRACTION -:-

Feature Acts For

....EXPOSITION ROLLER SKATING RINK....

CRAWFORD, ALBRIGHT & CESSNA, Mgrs. ST. LOUIS, MO.

THE EMPIRE BOOKING EXCHANGE,

DETROIT OPERA HOUSE BUILDING, DETROIT, MICH.

COMPANIES ROUTED AND BOOKED in the best one and three night stands in the United States and Canada; also the best **week** stands. Theatres booked with the best attractions. **WANTED**—Good Dramatic, Vaudeville, Musical and Operatic People. Can use good Chorus Girls for musical attractions at all times. Press matter written and mimeographed for any attraction. Address all communications to

F. A. RAYMOND, - - - Manager Booking Department.

HARRISBURG, VA. OPEN TIME

February, March and April. One of the best one-night stands in Virginia. Good attractions get big money.
W. A. BRAITHWAITE, Mgr., Assembly Hall.

FOR SALE

The Following Show Property: Big top side show cook tent, band wagons, baggage wagons, ring curb, seats, lights, wardrobe, harnesses, saddles, bridles, etc. Everything in first class condition. Must sell at once Bargain

Address. FRANCE REED, 200 East 11th St., New York City.

5000 DODGERS $1.90 4½x11½ 80 words. Cash with order. Other printing equally low. Send for price list.
WHITMAN BROS., - CANTON, PENN.

FERRIS WHEEL

CONDERMAN

New last season. Newly painted and remodeled. Better condition now than when new. Late improvements. **FOR SALE $1,3 0.** Address BARGAIN Billboard Chicago.

CINCINNATI
NEW YORK
CHICAGO

The Billboard

BOSTON
SAN FRANCISCO
LONDON

AMERICA'S LEADING AMUSEMENT REVIEW
Published Weekly at 416 Elm St., by The Billboard Pub. Co.
Established 1894. Incorporated 1900.

Volume XVIII. No. 6. CINCINNATI—NEW YORK—CHICAGO February 10, 1906.

ONE NIGHTERS

Find No Fault With the Weather Man

New Chain of Theatres to Be Established—Nixon & Zimmerman Enlarging Circuit.

BECAUSE of some unaccountable reason, January has, for several years, been bad for the one-night stand attractions. January, 1906, taken all in all, was ahead of January, 1905, and far ahead of January, 1904. However, the month was bad for many attractions, and a number of them closed Feb. 3. These closings will open up considerable choice time, and will give the attractions still on the road a better opportunity to get paying houses. January was good and bad at that.

The mild winter has been a boon to attractions playing the small towns in the agricultural districts. In most sections of the country there has been little or no cold weather, and the roads are in better condition than in previous years. The result has been that the receipts in the little towns have been better than in five years past.

All in all, excepting a few of the big one-nighters, those content to play towns under 10,000 have fared the best so far this season. There is an unusually large number of small minstrel companies out this season, and nearly all are doing well. Many of them are digging up towns new to the majority of showmen, but it seems that no town is too small for them.

There will be an important chain of theatres along the C. & O. Ry. next season, if present plans are carried out. The Masons are to erect a fine, modern theatre at Hinton, W. Va., and they have already paid $11,000 for the site. J. W. Montgomery will erect a new theatre at Montgomery, W. Va. The house at Mt. Hope has been remodeled and will open shortly. These houses, in conjunction with houses at Glen Jean, W. Va., and Covington, Va., will open up some desirable territory for the one-nighters between Charleston and Staunton.

Nixon & Zimmerman will have a week of the best one-night stands around Pittsburg next season. They recently leased the Lyceum Theatre at Beaver Falls, and new theatres will be erected at various points as has been outlined by The Billboard. It is interesting to note that these theatres will not be affiliated with the Interstate Circuit.

The Missouri Girl (eastern) played Jackson, Ohio, Jan. 26, for the ninth time and did the largest business it ever did in that city. The same show broke its own record at Wellston, Ohio, Jan. 27.

Harry Hastings' Black Crook, Jr., Burlesquers, about the only burlesque attraction in the one-night stands, is doing a nice business. Fred. McIntosh, lately manager of Deserted At the Altar, is looking after things in the front of the house.

The Ludlam Stock Co. was reorganized recently, and is again appearing in Pennsylvania towns.

The Depew-Burdette Stock Co. laid off three weeks in Charleston, W. Va., and reopened Jan. 29.

The Irene Jeavons Stock Co., which has been tied up at Ansted, W. Va., because of Miss Jeavons' illness, reopened Feb. 2.

The Gus Sun Minstrels, under the management of Fred. D. Fowler, is doing a nice business in the west. This will be the last season of the show under the present management, as Mr. Sun will devote all his time next season to the management of his chain of vaudeville theatres.

The new Lyceum Theatre in Springfield, Ohio, opened Jan. 20, making three offerings in that city on the same day, all giving matinees and all turning people away at both performances.

Uncle Josh Spruceby got $200 recently at Jackson, Ohio, $185 at Athens, $318 at Newark, but with a band and orchestra and a street display it got only $55 at one town. Another one-night stand attraction got only $21 in a town of 10,000 people. A very expensive organization did but $30 gross at a town of 5,000 people recently.

Huntington, W. Va., had no attractions from Jan. 20 until Jan. 31. The Isle of Spice changed its date, The Devil in Skirts failed to show up and Railroad Jack canceled.

Norton and Smith are managing the opera house at Ashland, Ky., this season, and they are strictly adhering to the policy of only one attraction each week. As a result that town is doing better than in previous years. The stage has recently been equipped with new scenery and the interior redecorated.

Harry Dull, who surprised the knowing ones by putting the Four Huntings among the paying attractions the first season, will have several irons in the fire next season. The Four Huntings will continue to present The Fool House; a second company will offer the same piece in the west, and a new production, bearing the unusual title of The Haunted House, will be launched.

Harry Bryan, who is piloting Rowland & Clifford's Dora Thorne (B.) Co., reports splendid business for December and January. The company will spend February in West Virginia and Virginia.

The eastern Uncle Josh Spruceby Co. ended its season Feb. 3.

B. C. Whitney's Isle of Spice companies are drawing good business, both turning people away four and five nights each week. The western company is playing the big one-night stands around Cincinnati. Frank Whitman is managing this company, Palmer Kellogg is creating interest in advance and Johnson Gilchrist is doing some splendid newspaper work. Recent additions to the western company are Bobby Burns, Nona Wilson, and the Sansom Sisters.

Campbell Stratton will play the same territory again next season, but will have a new piece that is now being written for him.

Harry Stevens writes that business is fairly good with the eastern My Wife's Family. The show goes into Pennsylvania for six weeks and then comes back into Ohio.

Dwight Pepple is ahead of Mancauley & Patton's The Little Homestead which is doing well.

Lem Edwards is with Jed Carlton's His Father's Sin which is playing the one-nights in Iowa. They stay twelve weeks in that state. No state in the Union has more small towns with opera houses as has Iowa, and the little towns in that state do as much business as the cities of 10,000 in other states.

E. E. MEREDITH.

NELLIE LYNCH

Nellie Lynch, who is credited with a big hit as Margary Daw, in The Gingerbread Man, which appears in the Grand Opera House, Chicago, this month, is a Chicago girl who made her stage debut at the Chicago Opera House during the Henderson days, first appearing as Cupid, in Sinbad the Sailor. She was the original Miss Muffet in Klaw & Erlanger's Jack and the Beanstalk, and played Rhoda succeeding Paula Edwardes in San Toy. Miss Lynch was afterwards engaged by David Belasco, and played with David Warfield in his first stellar success, The Auctioneer. She is a versatile, clever, young woman; a good dancer, painstaking and very ambitious.

AALBERG'S NEW VENTURE

J. A. Aalberg, for the past two years stage manager of the Fuller Opera House at Madison, Wis., has leased the Grand Opera House (Newman's new theatre) at Watertown, Wis., for a period of five years. The seating capacity of the Grand is 900 and business has been good. Mr. Aaberg has some open time, but wants only first-class attractions. He is also booking for next season.

Watertown has a population of 10,000, is a college town and a Sunday stand.

THEATRE CHANGES HANDS

Through his resident manager, J. Gordon Bostock, James W. Bostock sold the Passaic Family Theatre at Passaic, N. J., Jan. 29, to the Central Theatre Co. of New York, of which Victor Levitt is manager. Mr. Levitt has taken charge of the house which will hereafter be known as the Passaic Theatre. It will be improved.

WOLKAU PURCHASES COLISEUM

Fred Wolkau, jr., the enterprising manager of the Grand Opera House at Bloomington, Ill., has purchased the Coliseum building in that city. He is considering plans to convert it into a hippodrome.

OPERA HOUSE BURNED

The opera house at St. Albans, W. Va., was completely destroyed by fire Jan. 31, along with twenty-one other buildings. The house will be rebuilt. The Missouri Girl was booked for the house Feb. 2.

NEW PLAY

Shows Eleanor Robson Without Makeup

Churchill's Premiere Effort—Florence Roberts Talks of Her Play—Mexicana Goes Into New York.

ONE of the most fashionable audiences ever assembled in Cleveland greeted Eleanor Robson Thursday night, Feb. 1, when she gave the premiere of the new Clyde Fitch comedy, entitled The Girl Who Has Everything. As Sylvia Lang Miss Robson appears in propria persona as a modern young typical American woman of today. The proverbial cold Cleveland audience warmed up to the highest pitch of enthusiasm and showered upon the pretty young star bursts of applause that brought the curtain up many times.

Clyde Fitch, the author, was present, as was George C. Tyler, Liebler & Co.'s general manager.

The Cleveland papers are united in their declarations of praise for the new production and especially for the clever star whose portrayal is classed as par excellence.

The Girl Who Has Everything will be produced in Cincinnati at the Grand Opera House Thursday evening, Feb. 8. The engagement will be one of the big events in theatrical circles in the Queen City.

THE STRENGTH OF THE WEAK

Florence Roberts' new play, entitled The Strength of the Weak, written by Alice M. Smith, was given its formal premiere Sunday evening, Jan. 28, at the Tabor Grand Opera House, Denver, Col. Despite reports to the contrary, Miss Roberts denied, when approached by a Billboard representative, that the new play was taken from the book "I," which created so great a stir in the east.

Pauline Darcy is the principal character in The Strength of the Weak. She is a woman with a past. She writes a book in order to repay an unscrupulous guardian who has provided for her education. Then as she is about to be married it is discovered that her affiance is the son of the guardian responsible for her downfall.

Miss Roberts has gathered around her a company of able actors, headed by Max Figman, the well-known comedian, under whose direction the play is produced. Others of note are James B. Wilson, Eugene Ormonde, Robert McWade, Lucine Henderson, and Gregory Rodger.

THE TITLE MART

The Title Mart, Winston Churchill's first dramatic effort, was given its premiere Jan. 30, at the Providence Opera House, Providence, R. I., before an enthusiastic audience. he social ambitions of a wealthy American mother to get her daughter married to a titled Englishman furnish the theme of the play. The cast:

Marquis of Tredbury	Frank Gillmore
Reginald Barking, M. P	Arthur Hare
Mr. John Blackwell	Sam Edwards
Mr. Lawrence Pepys	Murray Carson
Roy Clarkson	Edgar Allen Woolf
Hiram Peters	David M. Murray
Ezra Swazey	Robert W. Clarkson
Tilden	Martin Henry
A butler	George S. Stevens
A footman	R. McDougal
Second footman	L. Phipps
Edith Blackwell	Dorothy Revell
Mrs. Blackwell	Mrs. Ffolliott Paget
Lady Marjorie Tichnor	Mae Pardoe

MEXICANA

Mexicana, after a short road tour, went into the Lyric Theatre, New York City, Jan. 29, for a run. Thomas Q. Seabrooke and Christie MacDonald appear to have a splendid vehicle. The book is by Clara Driscoll, lyrics by Robert B. Smith and Music by Raymond Hubbell. The cast:

Johnny Rocks	Thomas Q. Seabrooke
Tita	Christie MacDonald
Captain Carmona	Joseph Herbert
Juan Adrian	Edward Martindell
Senorita Margarita Juarez	Caro Roma
Rodrigo Cortinez	Edmund Stanley
Senora Mendoza	Maggie Moore
Ines	Blanche Deyo
Manuel	Harry Wallace
Pedro	Almon Knowles
Duenna to Margarita	Helene St. John

P. J. and Lydia Kane have entered vaudeville, appearing in Mr Kane's comedy playlet, entitled The Duke of Dogville.

NELLIE STEWART WELCOMED AT MAJESTIC IN 'FRISCO

James L. Kernan Reopens Baltimore Bijou

Manager Sigfried Makes Improvements Upon Decatur Theatre—Princess Trixie Breaks Record at San Jose—Nance O'Neil Coming East—William Harcourt Victim of Amusing Incident—News in General.

NELLIE STEWART was greeted with a packed house at the handsome Majestic Theatre upon her opening date, Jan. 22. They don't shout "bravo" where Miss Stewart comes from, but "coo-ee," and on Monday night they shouted and howled it until the star became an actual fact. The house was half Australian and half American. She being the first Australian actress to reach out for American laurels, Miss Stewart's engagement is all the more interesting.

The report that W. H. Bishop had secured the management of Idora Park at Oakland is a mistake. In conjunction with Will H. Greenbaum he will put on a comic opera company in the park theatre. Jas. Pillings will continue to represent the owners of Idora Park.

Eddie Weston, known as Johnny Ray the Second, has joined hands with Nellie V. Nichols and Colt Albertsin, and the trio is producing some very funny sketches at Fischer's Theatre.

Upon a return date within three weeks at the Victory Theatre, San Jose, Cal., Barnes' educated horse, Princess Trixie, broke all records by over twenty-five per cent. The act is booked for a return date at the Lyceum, 'Frisco.

Manager Scott A. Palmer of the Pickwick Theatre, San Diego, is visiting here in the interest of his house. He is pleased with the Empire Circuit's attractions and reports business good.

Edward Bailey and Grace Lockwood have been added to the stock company at the Central Theatre. Mr. Bailey replaces Ralph Cummings who played heavies.

At the Orpheum the Eight Allisons made an emphatic hit in their acrobatic act. The Les Brunin also scored with their billiard table balancing feats.

A Strenuous Life is a hit at the Alcazar, and Manager Price has utilized every possibility in giving it the proper presentation. It is a college farce, full of humor and catchy lines. The author, Richard Walton Tully, has arranged with Liebler & Co., to produce it next May.

Napa, Cal., is to have a new theatre seating 1,000 people. Wm. Wolf will run the house in conjunction with his Petaluma house.

Sullivan & Considine will make Bert Donnellan, now manager of the Lyceum, manager of the Unique Theatre. The present manager of the Unique, Wm. Funk, will be retained as assistant manager, and the balance of the staff will remain unchanged. The Unique is a big money getter.

The Empire Theatre is a perfect gold mine under the management of Col. Wm. Weston. Billy Weston's word is always good, which fact goes a long way toward the success of the Empire.

Yon Yonson had an exceptionally good week at the Grand, though this is it tenth season in this city. 'Way Down East, the first time at popular prices, followed with a good week.

The Yankee Consul drew large houses at the Columbia and could have run a second week to larger business. Woodland, with Harry Bulger, a 'Frisco favorite, followed with a box-office record.

Nance O'Neil is touring the coast in repertoire. From Oakland and Los Angeles she goes to Oregon, and opens in St. Paul, Feb. 25, for a four days' engagement. She then jumps east.

Mrs. Blanche Morrison, better known as Blanche Hall, a member of the Burbank Stock Co., Los Angeles, was granted an interlocutory decree of divorce Jan. 22. Desertion and non-support were the charges made. She married Louis Morrison in Boone, Ia., Oct. 10, 1895. Mr. Morrison did not defend the suit.

Mme. Calve scored an emphatic hit at both concerts at the Alhambra where an overflowing house attested her popularity.

A bill to provide for a Pacific Ocean Exposition at San Francisco in 1913 has been introduced in the House of Representatives by Representative Kahn. It calls for an appropriation of five million dollars, conditions upon the raising of a similar amount by the people of California. The bill also requires that the United States erect a $250,000 building for government exhibits, which building will be sold to the city at the close of the exposition. All the buildings will be formally dedicated April 30, 1913, and formally opened May 1, to remain open until Jan. 1, 1914, which will make it longer in duration than any previous exposition. On Sept. 25, the four hundredth anniversary of the discovery of the Pacific Ocean, there will be a grand naval review in San Francisco Bay to which all nations will be invited to send war vessels.

San Francisco. RUBE COHEN.

BALTIMORE, MD.

Frank Daniels in Sargent Brue drew big business to the Academy last week. Society was out in force and large theatre parties were a feature each evening.

Mrs. Pearl Richard Craigie, known as John Oliver Hobbes, was in the city last week to see her play, The Bishop, at the Albaugh Theatre.

James L. Kernan will reopen the Bijou Theatre Feb. 5 with musical extravaganzas and farce comedies at the usual ad valorem rate of 10, 20 and 30 cents per seat. The house will be conducted as a family theatres for ladies and children. Ira J. LaMotte, formerly manager of the Belasco Theatre, Washington, D. C., will manage the house. Circus Day will be the opening extravaganza.

During a spirited dialogue between Drina DeWolfe as the duchess and Fay Wallace as Barbara in The Bishop at the Albaugh Theatre, Jan. 23, a mantlepiece, crowded with vases and ornaments, fell with a crash almost at the feet of Miss DeWolfe. The incident created quite a comical situation and caused the players to pause a moment with laughter.

Wm. Harcourt, who plays the role of Haman in Mizpah, was quite disconcerted over an amusing incident which occurred during a performance at Ford's Opera House last week. In the last scene Haman's treachery is being unmasked and he engaged in a struggle. In the encounter Mr. Harcourt lost his wig, the absence of which revealed a head slightly bald. The incident caused much amusement, but Mr. Harcourt's superior acting enabled him to overcome the awkward situation.

Manager Bernhard Ulrich of the Lyric Theatre, announces that he has secured the Metropolitan Grand Opera Co. for four performances March 19-21. SYLVAN SCHENTHAL.

ENTERTAINED AT SCRANTON

Lee M. Hart, general secretary-treasurer of the Theatrical Stage Employees, was entertained by the Scranton, Pa., Local Jan. 25. The committee in charge of affairs was composed of President Chas. Colwell, Business Agent Jack Gillen and Financial Secretary Frank Mangon. While in Scranton Mr. Hart met Alf. G. Herrington, manager of the Star Theatre; A. J. Duffy, manager of the Lyceum and Academy of Music; Dan McCoy, manager of the Family Theatre, and many others.

WILL DRAMATIZE DANIEL

In collaboration with Mr. Pendleton of Philadelphia, Wright Lorimer has written a new Biblical play founded upon the story of Daniel. Owing to the extra large amount of work necessary to stage such a piece the initial production will not be made before two years.

LIONS ESCAPE FROM CAGE

During a rehearsal at the Majestic Theatre, Hot Springs, Ark. last week, the trained lions used in the act of Capt. Riccardo, the animal trainer, became furious and broke from the cage which had been temporarily erected on the stage. They were recaptured after a chase of several hours.

NERO PRODUCED

Stephen Phillips' new play, entitled Nero, was well received upon its premiere at His Majesty's Theatre, London, Eng., Jan. 25. Beerbohm Tree played the title role, Mrs. Tree was the Agrippina, Constance Collier was the Poppaea and Dorothea Baird played Acte.

GRAND CHANGES HANDS

The Grand Opera House in San Diego, Cal., has been purchased by Sullivan & Considine who will imediate redecorate and refurnish it, and open it as a vaudeville house.

WITH THIS ISSUE

The Billboard

Is Permanently Enlarged to

48 PAGES

Making it the largest THEATRICAL PAPER IN AMERICA.

In evidence of its pulling power as an advertising medium we submit the following unsolicited letter:

EDITOR THE BILLBOARD:

Enclosed please find express order covering the enclosed bill. We consider the money well spent, as we sold the car to Tom Franklyn Nye, the repertoire manager, before the type was cold.

We had thirty bona fide offers from reliable buyers. As an advertising medium we consider The Billboard A-1.

Kindly receipt and return bill to us at Lamar, Colo., care Opera House. Yours truly,

RUSCO & HOLLAND,
Per John Holland.

DECATUR, ILL.

Stella Tracy is making a hit in the part formerly played by Ethel Levey in the No. 1 Little Johnny Jones Co.

Georgia Bryton, who was very successful in local engagements is now in New York City where she will shortly originate a part in a new play.

Violet Barney, formerly of the Davidson Stock Co., is now playing the eastern states as leading lady of the Aubrey Stock Co.

John L. Sullivan is booked for an early appearance at the Bijou Theatre. The little theatre has been doing an immense business of late, and the S. R. O. sign is generally displayed at the first performance.

Nettie Carroll, "queen of the wire," has signed with the Forepaugh-Sells Circus for next season, after which she plays the Keith houses. She is this winter with Shipp's Indoor Circus.

Some changes have been made by Manager Sigfried at the Bijou. He has enlarged the stage by setting back the wings, and a new six-foot sliding door on the north side will be used as an emergency exit.

Otto Weaver, of the Gollmar Brothers' Show last season, is now making a big hit in the Indiana and Ohio vaudeville theatres. He has signed with the Campbell Brothers Show for next season.

Dustin Farnum in The Virginian, will draw one of the best houses of the season. Andrew Mack appears Feb. 5 at the ushers' benefit and the Iroquois Minstrels will have the house Feb. 7. The Iroquois boys have already sold 700 tickets, but that gives us no reason to believe that the ushers will not, as heretofore, have a full house.

PERCY EWING.

PRESS AGENT

Causes Trouble of a Legal Nature

William Lorraine Wants His Royalties—Shuberts Sulky—A Little Story From Behind the Scenes.

Alas and alack, with the acquisition of interests and the coming of power must also come those unpleasant and distasteful things in which the law courts have an inning. William Lorraine, it is said, has instituted suit against the Shuberts, and will endeavor to permanently restrain them from producing The Press Agent.

Now it becomes at once a matter of interest to know just how William Lorraine, the composer, came to have anything to do with The Press Agent, which the playbills announce to be a farce comedy by Mark Swan and John P. Wilson. Therein lies a story to which outsiders are not often "put next," to use the phrase of bowery origin. It isn't a press agent's story, either.

When it was announced several months ago that the Shuberts had signed Peter F. Dailey, a contemporaneous announcement was to the effect that a piece had already been written for him. It developes that when negotiations were on with Mr. Dailey the Shuberts, being wise to all tricks of the trade, were also negotiating with the Charles E. Evans Amusement Co. for the rights of The Filibuster. Both acquired, The Filibuster was revised, strengthened, rechristened and completely metamorphosed into The Press Agent in the Shuberts' own laboratory.

The Evans Amusement Co. held the rights to The Filibuster by virtue of a contract with William Lorraine, calling for two and one-half per cent. royalties. The Shuberts succeeded in reducing this to two per cent., but after they had almost literally rewritten the piece they considered that William Lorraine was entitled to nothing but a mere weekly stipend. However, Mr. Lorraine seriously objected to the new order of things, and though he admitted that The Press Agent contained but three numbers of The Filibuster, he insisted that they were the hits of the piece, hence he refused to compromise.

The Shuberts then neglected to keep the composer posted concerning the box-office statements, and he now asks for an accounting, and prays that a permanent injunction be granted him.

Kane, Shipman & Colvin have announced their intention of putting out a third When Knighthood Was in Flower Co. in the immediate future. Anna A. Day, who has been supporting Roselle Knott, is cast for the leading role in the third company.

NEW HOUSE

For The Independents in Denver

Big Preparations Now Being Made for Amusements in Colorado—Many Excursions—Other Chat.

THE Shuberts will have a house in Denver early next season and according to advance information it will be a hummer. Deeds to the land have been prepared for signature early next week, and work will start immediately thereafter. The highest type fittings and furnishings will be installed. According to the wise ones the new house will be a strong competitor of the theatres already in the field. But, in my opinion, there should not be the slightest alarm on the part of the managers of the houses now open. A new theatre always creates new business, and I am sure that the opening of the two last houses in Denver has not been felt by the older show shops. All are doing almost capacity business and everybody should be happy to welcome the stranger.

The outlook for good business in Denver was never better. Every section is prosperous, and the working people and farmers are out of debt, have money jingling in their pockets and a longing to spend some of it.

More high-class conventions and excursions have been booked for Denver for the coming summer than ever before in the history of the tourist business. The influx of spenders starts about the first of May when the Shriners go to Los Angeles stopping over here for several days to dedicate the new temple of El Jebel shrine. Then follows a number of smaller excursions until early in July, when at least 100,000 Elks will be here. The National Educational Association, the press clubs, and a hundred other organizations are on the list so that theatres, outdoor attractions, carnivals and fairs will be in clover from spring until fall and well into the winter.

All the Colorado resorts are spending money in elaborate advertising. Manhattan Beach in Denver will open with summer stock, comic opera and new outdoor attractions. Contracts for a complete remodeling of the theatre have been let, and work has begun. A giant swing and similar attractions will be installed. City Park has engaged Banda Rossa and a number of similar organizations. There will be a fall carnival and bucking broncho contest during July and an ice carnival and winter palace in Leadville early in the winter. Trans-continental passengers may visit this place whether their tickets are limited or not. Colorado Springs will have a Pike's Peak celebration early in September. A couple of good carnival companies might pick up a good thing there if they get in right.

A. C. Birch and his aggregation of man-killing bronchos and dare devil riders have gone to New York to open in vaudeville. Among the riders is Bertha Keapernick, who has several times won the woman's championship trophy in western riding contests. Miss Keapernick gave up a very profitable business to go on the road. She rides bucking horses bareback better than the best cowboys ride with saddle. Cheyenne Bill Hommel, another champion rider, is at the head of the cow-punchers. The entire performance can be safely given on an ordinary stage, a transparent safety net being used behind the footlights. The horses fear this net, and will not go near it. Patented padded shoes prevent slipping as well as injury to the stage.

The ushers and house employees of the Orpheum Theatre gave a dance last week that was a greater success than was anticipated. A large number of society people who have become acquainted with the house employees not only purchased tickets but attended, and gave the affair a swell appearance. Clyde Beresford was the smiling head of the show.

H. H. BUCKWALTER.

London, Eng. Cor. Lisle St. and Leicester Place, W. C.

London Rialto

C. C. BARTRAM, Rep. Tel. Gerrard. Telg. Breather.

By C. C. BARTRAM.

THE latest vogue in theatricals is the kiss album. Soubrettes with lips like Cupid's Bow smear them with grease paint and "kiss the book." Then they sign their names to the tempting labial impress. One who has seen lip imprints of Alice Hollander, Mildred de Vere, Rosa Bird, Maud Dainton, Annettee Kellermann (the Channel Swimmer), Camille Clifford, Vesta Victoria, Sybil Arundale, Queenie Leighton and May de Sousa is reminded of Byron's lines—

"All womankind hath but one common mouth
That I might kiss them all from North to South."

As I write there is much election excitement, and a Liberal and Socialistic hurricane has swept away such old landmarks as Gerald Balfour, Lord Hugh Cecil and others.

There are one hundred and twenty stock pantomimes going in addition to touring pantos and "Christmas Plays."

Play titles are growing eccentric. We had Barrie's delightful Alice Sit-by-the-Fire and now is coming All-of-a-Sudden Harriet.

Last week I made a flying trip to Rochdale. In the Theatre Royal 1,600 people saw Her Second Time on Earth. The Empire Palace and Hippodrome had packed houses, while Mendelssohn's Elijah claimed a more cultured clientele.

The Court of Bankruptcy, on a test case involving £4000, has decided that Mrs. Brown Potter is fully responsible for all her Savoy Theatre losses.

Israel Zangwill is complaining that dramatists are taking his story titles, the latest instance being Noah's Ark. Andrew Lang once wrote to this celebrity asking him to take part in a certain function. He received this neat reply: "If Mr. A. Lang will, I. Zangwill."

Alfred Sutro says J. D. Rockefeller, America's world famous oil trust magnate, would lend himself admirably to the subject of a great drama.

Conway and Leland, the Merry Monopedes, are booked with the Moss Empires three years ahead.

The Three Peerless Potters scored heavily with their flying act at the World's Fair, Islington, and their engagement was at once prolonged till the end of the season.

Dare Devil Schreyer has offered £100 to any one who will duplicate his bicycle dive at Olympia and one man who thought of taking him up was scared and withdrew on mounting the giddy summit.

The Dunedin Troupe of cyclists leave England March 3, to open with Ringling Brothers at Chicago March 5. They are sure to make a big hit.

At the Empire Mlle. Raffin scores with a barrel jumping monkey.

Fred. Ireland's "Inigmarelle," after puzzling all England, is mystifying Vienna.

The death of Fred. Harcourt, the well-known illusionist who succumbed to cancer at Glasgow, causes general sorrow. Fragson, the brilgow, causes general sorrow.

Fragson, the brilliant French farceur, now in the Drury Lane pantomime, would surely make a fortune in the music halls. When released from Cinderella he will give drawing-room entertainment at the Royalty Theatre.

Miss May Moore Duprez has scored a fine hit in The Forty Thieves at the Royal Theatre, Plymouth. Her Parisian costumes are dainty dream and her jolly personality gives great life to the Panto.

Last week at the Hastings Hippodrome some one cried "Fire" at the sudden turning on of a flashlight. The Children's Treat was in progress and except for cool action on the part of the management things might have been very bad. As it was seven little sufferers had to go to the hospital.

MAY DE SOUSA'S HIT

Drury Lane is taking as much as £1400 a performance. Our Yankee Girl, May de Sousa, makes a sweet and dainty Cinderella. She says: "I just love England and shall stop as long as the public wants me. Every one has been most kind to me over here, and one always feels most grateful for kindness in a strange land."

GEORGE EDWARDES' ATTRACTIONS

George Edwardes, of the Gaiety, knowing that the first night tells the tale, twice postponed the production of the Two Naughty Boys, now making a huge success. It is credited to the picture books of William Busch and Palmer Cox through a book about a Bad Boy, written by one, genial George W. Peck, whom I met some years ago at the Milwaukee Press Club, is full of such capers as enliven the London piece.

At the Prince of Wale's Theatre, also under the management of George Edwardes, The Little Cherub, Owen Hall's three-act musical comedy, with rippling and sparkling music by Ivan Caryll, was produced successfully Jan. 15. The only little cherubs your correspondent saw were the winged floating heads in Academy pictures. In this case the title applies to a play within a play. The discussion so interests an Earl's four pretty daughters, that they fix on The Cherub for production at private theatricals. A stage manager of hopeless incompetence furnishes some amusement, so it is suggested that Lord Sanctobury their father, shall run to Dunbridge Bath and engage Miss Dolly Montrose, the star of the real Cherub Co., to straighten out the amateur performance. He finds her a tempting siren, and is discovered by his dutiful daughters in the full swing of a theatrical supper party given to the fair charmer. Miss Evie Green is cast for the stage enchantress and the part fits her like a glove. There are various adventures, frolics, and comedy situations, all leading to the final marriage of the sanctimonious Earl and the cherubic actress. The staging, costuming and general presentation are superb. Miss Evie Greene's song, I've Had Experience, is a positive hit, and will soon be whistled everywhere. Miss Ray's Cupid Dance is very pretty, and a lot of child cupids hold the stage for three minutes. There are enough music hall turns to fill a twice-nightly bill.

I am told that the author, Mr. Owen Hall, was a discovery of Mr. George Edwardes years ago. As a suburban neighbor he frequently traveled in the same railway carriage. Being asked one night how he liked a certain production Hall frankly replied that he did not think very much of it and thought it could be improved upon. Edwardes thereupon commissioned Hall to write something better and he did.

THE SCALA THEATRE

The new theatre, The Scala, is doing great with the late W. G. Will's Napoleonic drama, A Royal Divorce. The starting stage effects include two views of Waterloo. As the English crossed swords with Napoleon it is no wonder that his strange career has absorbing interest here. London book collectors have great libraries on that one subject—Nopleon—and any stage pictures, sketches, songs and dramas introducing him are sure of respectful attention. Someone, perhaps a press agent, has started a story that the great Napoleon himself visited a theatre on the site of the present Scala. A Royal Divorce has held the boards fifteen years, and it ranks among the winners.

HAUPTMANN'S NEW PLAY

Gerhard Hauptmann's new play, Und Pippa Tantz, was given for the first time at the Lessing Theatre Friday evening. The title is manifestly inspired by Browning's Pippa Passes, a translation of which appeared in Germany about two years ago. The staging and acting, however, were very excellent, and the author was frequently called before the curtain. There was a fair amount of opposition, but on the whole, the public seemed extremely satisfied with the Fairy in the Glassworks.

LARKE AND ADAMS

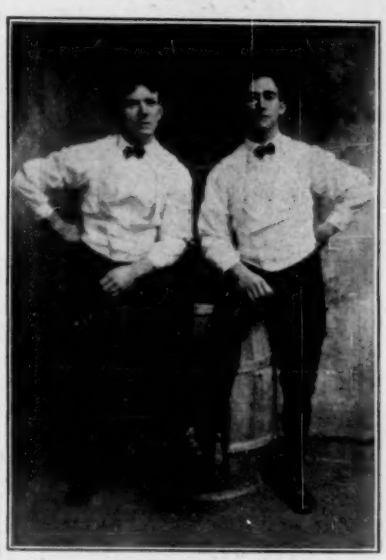

The above represents Larke and Adams, novel equilibrists and trick and acrobatic barrel jumpers, who have met with great success in this country the past three years. Mr. Adams has spent eighteen years in the show business. Mr. Larke belongs to the other side, but he has had as much experience as has his partner. Together, they make a fine team and they accomplish some very difficult feats.

CHATTANOOGA, TENN.

Last week was a good one for Chattanooga, among the first-class attractions being Mme. Gadski, Mrs. Wiggs of the Cabbage Patch, Rose Melville, Sam. Bernard and The Isle of Spice. All did splendid business.

During the performance of Sis Hopkins on the evening of Jan. 25, much excitement prevailed, and the large audience felt nervous owing to the fact that a frenzied mob of 3,000 people surrounded the county jail, only a block away, endeavoring to secure a negro who was held on the charge of perpetrating an outrage upon a young lady in St. Elmo, a suburb.

Jake Wells, manager of the Bijou Circuit of southern theatres, and W. G. Neale, one of the principal directors, are in Chattanooga making active preparations for the commencement of work on the new Bijou Theatre. Work will be under way in thirty days, and the theatre will be completed before the summer is over. The new house will be constructed of white brick, and will present both a beautiful interior and exterior appearance.

Mme. Gadski, who sang here Tuesday evening, has been spending several days in the city visiting friends. Many social functions were arranged in her honor.

FRANK F. STOOPS.

Miss DeVoss and Ruby Rotnour, of the Flora DeVoss Co., are ill in Chicago. They will probably open in a new company about March 1 under the management of J. B. Rotnour.

AUDIENCE ATTACKS ACTORS

During the performance of an operetta, entitled The Battle of the Flowers at a theatre in Kaschau, Austria, Jan. 27, the actors, becoming enraged because the actresses threw flowers at some of the occupants in the stalls, secured potatoes, apples, cabbages and other vegetables and presented them rather rudely to those who had been previously favored with posies. The recipients replied by breaking off the backs of chairs and throwing them at the actors. A free for all fight ensued and several actresses were injured. The police stopped the encounter, and made a number of arrests.

FROHMAN IN AUSTRALIA

Charles Frohman has arranged with J. C. Williamson, the big theatrical manager of Australia, for the appearance of a number of American companies in the Antipodes.

William Collier will be the first to make the trip. The first week in April he goes to San Francisco and sails April 19 for Melbourne. There a four weeks' engagement will be played, after which the company will appear in Adelaide and Sydney. Mr. Collier will be seen in a number of his successes, including On the Quiet and two new plays.

Mr. Frohman will send other stars to Australia as soon as arrangements can be made.

EDISON AND ADELLE

Edison and Adelle are now producing two sketches, Wanted, a Lady Matrimonially Inclined, a twenty-minute comedy, and Stage Door Johnny, a twenty-minute farce. The twenty minutes consumed in the former are closely packed with action, one funny situation following quickly upon another. The players are suited nicely to the work and both invest their parts with a zeal that is refreshing. Stage Door Johnny is built more on the rollicking farce order, and the fun is of the touch-and-go kind.

BROOKLYN, N. Y.

Chas. E. Blaney's new attraction, Mr. Blarney From Ireland with Fiske O'Hara, did capacity business all week at the Folly Theatre. The show is one of the best seen here this season.

R. A. Roberts is the headliner at the Imperial Theatre this week.

Over forty thousand people visited Coney Island last Sunday. Many of the dance halls and smaller attractions were open.

Leonard Grover, jr., manager and actor, a brother of William T. Grover, of the Amphion and Imperial theatres, was quietly married recently to Marian E. Blyler, at the residence of the bride's mother, 206 Washington Park. When friends received the news the happy couple were showered with presents. Miss Blyler has appeared with the stock company at the Imperial Theatre. They will reside in Brooklyn.

Brooklyn will soon have another vaudeville theatre, making seven. In spite of all opposition, Hyde & Behman's Theatre is playing to record-breaking business and the house has of late been sold out several night before the curtain was rang up. Manager Nick Norton has had several hard bills to stage, but his long experience leads him out of all the tangles.

The Nassau Theatre reopened Saturday night with a stock burlesque company headed by John Burke, formerly of the Burke Brothers. The bill will be changed weekly, a feature being an olio of strong vaudeville acts. George J. Brown is manager.

Chas. B. Dillingham will present at the New Montauk this season Fritzi Scheff, Lulu Glaser, Robert Loraine, Frank Daniels and Ogla Nethersole.

Kellar did capacity business at the Majestic Theatre last week, and I am informed that business is the same everywhere with this attraction.

Chas. T. Ellis, the star of Casper, the Yodler, is presenting in vaudeville a funny one-act comedy, entitled Mrs. Hogan's Music Teacher. It is one of the biggest drawing cards seen in Brooklyn for some time. The songs are all Mr. Ellis' own composition and they make a hit. His company is good. Managers who are looking for a big laughing, singing act should book this act.

Will M. Cressy and Blanche Dayne were the headliners at Hyde & Behman's last week, presenting their new one-act play, entitled Town Hall To-night. These people were held over for a second week to present The New Depot.

Jeanette Dupre was an extra attraction at the Star Theatre last week.

GEO. H. HAKES.

The Stroller

GEORGE ADE

Some writers have discovered in late developments the beginning of the end of George Ade's career as an originator of plays. Mr. Ade bounded into the theatrical firmament about four years ago when The Sultan of Sulu, scintillating with new ideas and genuine humor, caught the popular fancy and captured the critics. Then came The County Chairman, which followed and preceded a failure. Fifth came The College Widow, then the dismal failure, The Bad Samaritan, and, lastly, Just Out of College, which undoubtedly is in a fair way to be successful.

Now the question naturally arises: How are we to know that the star of the playwright has reached its zenith? Just at the present time Mr. Ade is undoubtedly drawing a larger royalty than at any other time in his life. A hit of last season and one of the season preceding are now very potent drawing attractions and are considered by some, many, undoubtedly, and rightly, as great as any of those plays we may designate as American.

Candidly, truly, and with no thought of malevolence toward those who see visions of waning popularity confronting him, but with a feeling of deep indebtedness for those several brilliant and enjoyable hours spent in witnessing his two greatest efforts, the writer forbears being classed with those observers who believe that Mr. Ade will henceforth gradually drift further and further from the limelight of the position he now holds.

The work of George Ade is not that of a novice. It must be admitted by all that the author has so concentrated his aims and so combined his forces as to produce in the end a complete and interesting action. By no means may Mr. Ade be styled superficial. Surely he is nothing if not deep—deep in spirit, deep in human nature, deep in the genuine humor that rejuvenates our souls and makes us young again, deep in that subtle suggestiveness that carries conviction. Every line of The County Chairman is so full of life and realities that every American citizen is carried away by the depth of its atmosphere. The College Widow is brim full of true college spirit, yet it is so universal that the layman auditor imbibes its sentiment and thrills as readily as does the enthusiastic graduate.

It is no fault of Mr. Ade's that he has always been so successful in securing the services of a skilled stage manager. No art of the stage manager could have whipped into life The College Widow had it not been that life was inherent. A congenital vitality needed but the touch of stagecraft to bring it forth in all its native vigor and strength. George Marion never more successfully staged a piece than he staged The College Widow, but is not much credit due Mr. Ade for writing a play that admitted of such stage possibilities?

Some productions derive their force from the playwright; some from the stage manager, but Mr. Ade's two big success are the results of the collaboration of a matured and natural playwright and a skilled and ingenuous stage director.

No, it is hard to concede that theatrical literature is to lose Mr. Ade. His usefulness in a theatrical sense is not on the wane. Who better knows the American audience than does this humorist. Whose touches of nature and discriminating observations are truer to life than are those of Mr. Ade? Mr. Ade is now sailing in foreign seas, at least that is the report. While abroad he may not arouse the Sphinx from its centuries of lifelessness and bring to its dust-covered visage a smile of delight; he may not cause the Vocal Memnon to respond more sweetly to the sun's morning kiss, but he will return, we have reason to believe, with a deeper knowledge and a broader experience which, added to his natural gifts, may cause us to expect even greater things from the author of The County Chairman and The College Widow. THE STROLLER.

OMAHA, NEB.

W. J. Burgess, manager of the Boyd and Burgess theatres, recently spent two weeks at Excelsior Springs, Mo.

Wm. McCune has secured the Indians, about sixty in all, from the Pine Ridge Agency, for the Buffalo Bill Wild West. He sails with them for France Feb. 8.

The Wilson Trio and the Misses Barrett and Sargent, of the Orpheum Circuit, were the guests of the Metz Brothers, Omaha's popular brewers, who entertained them with an elegant luncheon.

So great was the demand for seats at the Krug Theatre during the engagement of Buster Brown that the company gave three extra matinee, two of which were given on one afternoon. It was the first time in the history of the city that three performances were given in one day by the same company.

The Isle of Bong-Bong, recently seen here for the first time, is one of those pretty little musical comedies with catchy songs, pretty scenery and costumes and an excellent chorus and cast of principals.

Music loving people of our city were delightfully entertained at the Auditorium Jan. 25, by the Damrosch Orchestra of eighty artists.

Carl Reiter, the popular manager of the Orpheum, has on many occasions favored the different secret societies at their banquets and smokers with his clever stories. He is an excellent monologue artist and very entertaining. Carl is himself a 32 degree Mason, Elk and Woodman, and has made himself very popular with the members of these societies.

The Esmeralda Sisters and their four flower girls, all very attractive young ladies, were the attraction at the Orpheum week of 21. Their act is a very pretty and distinct novelty, and it made a hit.

Manager Maitland of the Novelty Theatre reports good business at his house. He is giving his patrons some good acts.

H. J. ROOT.

Messrs. Sherer & Kelley, proprietors and managers of the Cambria Theatre, Johnstown, Pa., have secured options on several locations in the center of the city for the new theatre which they propose to erect during the summer. It will play vaudeville, burlesque and popular-priced attractions.

MUSIC

NEW YORK PUBLISHERS' NOTES

JEANETTE ALLEN, late of The Duke of Duluth Co., is putting a new act into vaudeville. She is featuring the well known waltz hit, I Like Your Way; also the oddly-named coon song, Solong Mr. Jasper Long. An entirely new ballad is being written for her, entitled After They Gather the Hay.

Wm. Cahill, the well-known Irish singer and comedian, had no sooner finished his since Father Went to Work before Chas. Lawler and his daughters, headliners in vaudeville, secured the song and sang it at Pastor's. Irene Lee is also featuring this song.

Dearie is being sung by the Four Musical Cutty's, and Alburtus and Jessie Millar. Let Me Write What I Never Dared to Tell, March On, Young Antelope, By the Light of the Honeymoon, Milo, Dearie and Since Father Laid the Carpet on the Stairs are big hits.

F. B. HAVILAND NOTES

Just a Little Rocking Chair and You is being sung successfully by Grace Leonard, Eddie Weston, Genevieve Homer and Joe McNatti.

Starlight, another big number, is being featured by Mr. McNatti, Pierce and Rosylyn, Eddie Weston and Genevieve Homer.

When Mose With His Nose Leads the Band is being featured by Dave Lewis & Co.

HARRIS HITS

Harry Troy, tenor, of the Palace Theatre, London, is with the Rufus Rastus Co. creating a positive sensation with his rendition of Just One Cord of Consolation.

Diamond and Smith are still meeting with success in their singing of Sisters. They are in great demand.

Fly Away Birdie to Heaven, the baby song hit of the season, is being featured by Mark Bennett, formerly of Bennett and Rich, with the Trans-Atlantics Co.

SOL. BLOOM NOTES

I've Such a Funny Feeling When I Look at You is being featured by Kelley and Landell, Billy Clifford, the Mallory Brothers and Carver and Pollard.

The Matador, Wm. H. Penn's new characteristic march, is a hit with Mallory Brothers and with Adelina Roattine.

Get Happy, Come Back and Good-by Dixie Dear are also big Bloom hits.

HELF & HAGER NOTES

John Baxter, of the Verna May Stock Co., writes that I'll Be Waiting In the Gloaming, Sweet Genevieve, and Some One Thinks of Some One are the two best songs in his repertoire.

The latter song is also being featured by Madeline Burdette, Chris. Whalen, and Mitchell and Marren.

GUS EDWARDS MUSIC PUB. CO.

If a Girl Like You Loved a Boy Like Me, Somebody's Sweetheart I Want to Be, In a Little Canoe With You, When the Green Leaves Turn to Gold, Pocahontas and the greatest child song, Two Dirty Little Hands, all published by the House Melodious, are being sung by Lillian Russell, Helen Bertram, Nella Bergen, Louise Dresser, Pauline Hall, Louise Auber, Morris Farkoa, Mrs. Sydney Grant, James F. MacDonald, Georgie Mack, Sammy Brown, Farrell-Taylor Trio, May Curtis, Nettie Vesta, Gertie DeMilt, May Maudain, Katherine Doll, Ruth Francis, Mr. and Mrs. Allison, Julie Atkinson and Watson and Morrisey.

TIMELY WITMARK TOPICS

On the Rocky Road to Dublin, written by Ellie R. Ephraim for Barney Gilmore, promises to climb to popularity.

I Love You All the time and The Prettiest Girl in Borneo, two leading numbers, are being featured by The Dorands.

In My Merry Oldsmobile and Why Don't You Quit, Quit have been added to Bernard Ramsey's repertoire.

Dan Collins is pleasing his audiences with the last named song in addition to Cupid is the Captain of the Army and Graft, Graft, Graft.

MUSIC RECEIVED

Where the Waters of the Blue Potomac Flow, words by Minert H. Lindeman, music by Louis J. Dittmar, published by Lindeman & Dittmar, Jersey City, N. J.

CLEVELAND, O.

On Thursday evening Eleanor Robson will play for the first time on any stage The Girl Who Has Everything by Clyde Fitch.

Mr. Fitch and Geo. C. Tyler have been directing rehearsals this week, and from what I saw of the play in its preliminary rehearsal, I venture to say that Miss Robson will be one notch higher in the stellar circle after Thursday night. Miss Robson opened Monday night to the best opening night's business of her three engagements here.

A. Toxin Worm has gotten more publicity for Miss Robson and The Girl Who Has Everything than has been received by any other star or play appearing here this season. Deservnews, something no city editor will turn ingly so, for his writings are to be classed as down.

Vaughan Glaser, "the matinee idol" of Cleveland, returned this week at the head of his own company in Rosemary. He will give two extra matinee performances this week. On Monday evening there were only four seats left to be sold for the rest of the week. Horace A. Smith, manager of Mr. Glaser, tells me that the Shuberts will star Mr. Glaser in Old Heidelberg for the balance of the season.

W. B. Lawrence, formerly manager of the Lyric Theatre, this city, is back in town with his own show, Behind the Mask, which received its premiere in Detroit a few weeks ago. The show is melodramatic, and goes with a swing that is truly refreshing.

The Globe of Death at Keith's this week has lost none of its thrilling qualities, for with every revolution made by Mr. and Mrs. Stone you can feel a tightening of your hearts strings.

Ryan and Ritchfield are back with Mike Hagerty's Home, a screaming one-act farce that keeps the audience laughing half through the next act. To my mind Burke, of Clifford and Burke, is one of the funniest comedians in vaudeville; that grotesque dance of his is good for a dozen encores at every performance. The rest of the bill was exceptionally good.

Genial Fred Busey, he of two stories a minute, is in town with The Queen of the Highlanders. Fred says that he is going to take a vacation this summer, and will not be in advance of Barnum & Bailey's Show.

The Lyric Theatre has one of the best shows of the season, and the question arises how can they present a show with such good acts for ten cents. On the bill are The Great Rapoli, Harry Valois, Vinton and Clayton, the Crescent Comedy Four, McCrea and Poole, Fred. C. Styles and Victorelli's moving pictures.

The burlesque houses still continue their fight by adding extra acts. Yuma, an illusion act, helps out the City Sports at the Empire, and Carmencita fills the gap at the Star with the Utopians.

After many reports pro and con regarding the building of a hippodrome, Max Faetkenham released the first authentic story last Saturday, giving full detailed plans and specifications. The seating capacity will be 5,000. The stage will be 100 feet deep and 156 feet wide; the proceniun arch 45 feet high and 80 feet wide. Under the stage there will be a tank holding 800,000 gallons of water. In the basement there will be quarters for 58 horses and large stables for elephants, camels and other animals to be employed in the production of big spectacles.

The electrician's room will be installed by inventor Kuntz of Berlin. There will be 62 dressing-rooms reached by elevators in the wings.

PAUL C. MOONEY.

MUSICAL

Hans. S. Linne, musical director of the It Happened In Nordland Co., has been done a great injustice by a paragraph which, originating, it is said, with the New York World, has been going the rounds of the press. His many friends pronounce the report a tissue of falsehood. Misled by the circumstances The Billboard week before last in this column printed a brief summary of the rumor. We were misinformed. It turns out that there was little, if any, basis of fact for it. Mrs. Linne has not applied for alimony for the good and sufficient reason that Mr. Linne is already treating her liberally in this respect. The whole story was mendacious and false in the extreme, and we have great pleasure in refuting it and setting Mr. Linne right.

JOSH DREANO

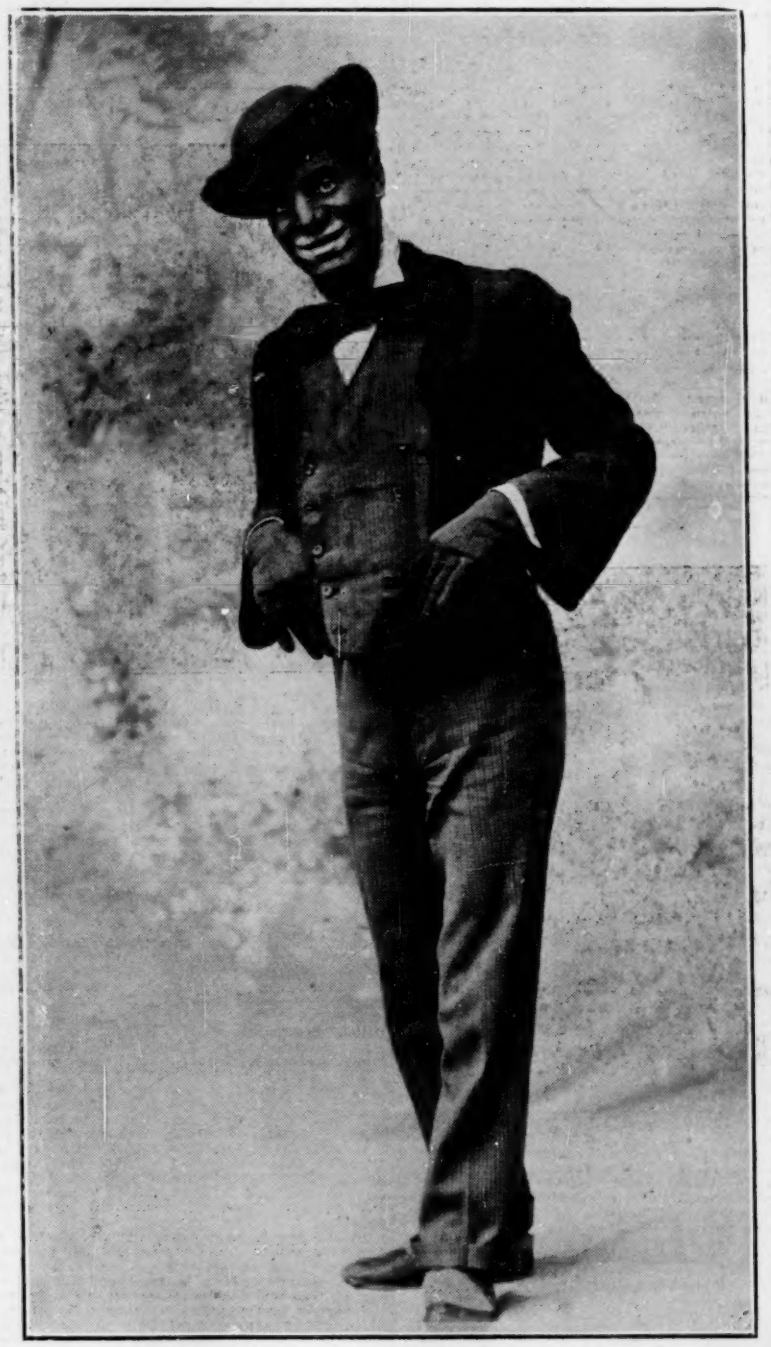

Josh Dreano, black face comedian and champion acrobatic wooden shoe dancer of America, can boast of having just finished a twenty-five weeks contract over the Sullivan and Considine Circuit, over the entire Bell Circuit, of now filling a fifteen weeks' engagement on the Empire Circuit, and of being booked solid until March. Mr. Dreano is well known from the Atlantic to the Pacific. In 1900 he was with the Field's Minstrels; in 1901 with the Haverly Minstrels; in 1902 with the Jolly Grass Widows; in 1903 with the Run on the Bank Co., and in 1904-5 in vaudeville. His act is original and contains many bright features. His dancing always brings lots of applause, being full of trick steps and surprises.

The comic opera company which recently opened at the Hotchkiss Theatre, formerly the Casino, Los Angeles, Cal., consists of the following singers: Lottie Kendall, William Herman West, Leo Adde, Robert Pitkin, Lyman Wheeler, Lucole del Val and Bernice Holmes. They will produce Wang, Foxy Quiller, The Highwayman, Florodora, Dolly Varden and other operas at popular prices.

Allen Ballou, who has been musical director of the Gaiety Theatre, Springfield, Ill., since that house opened Sept. 26, 1904, has resigned to travel with a piano company of Springfield. Ballou played over a thousand engagements at the Gaiety. He is succeeded by Harry J. Chalmers, of Chicago.

Al. Kreisel closed his engagement as musical director with the Davis Power of Love Co. and is playing at McMan's Electric Theatre, Cincinnati, which opened Jan. 20.

Mamie O'Brien, late of the Fortune Teller Co., who has been confined in a hospital at Ironton, Ohio, for the past three months, has recovered and will leave shortly for her home. A handsome purse was presented her by the members of The Isle of Spice Co.

Eugene Fields' poem, Balow My Boy, has been set to music by Mary Southwick, of Albert Lea, Minn., and the result is one of the most charming slumber songs of the year. The Tolbert R. Ingram Music Co., of Denver, are the publishers.

Gordon and Gilbert, who succeeded Dixon and Fields in the title role in Hans and Nix, are said to have added much strength to Messrs. Matthews and Walters' company.

F. P. Weadon, general press representative for Henry W. Savage, wishes to announce that Mr. Savagé has no Parsifal Co. on the road this season.

Jeanette Powers, the violin soloist with Sousa's Band, is receiving some fine press notices.

Wm. J. Kopp, of Cincinnati, is leader and manager of Kopp's Military Band and Orchestra, formerly the First Regiment Band.

MUSICAL COMEDY

The property of the Florodora Co., attached by Fischer & Riley about six weeks ago at Fremont, Neb., brought $82.11 at the sheriff's sale last week.

Gussie Nelson, who player the part of May Ellen in McFadden's Flats the past two seasons, is now with Happy Hooligan's Trip Around the World.

Mary Baker, J. D. Van Epps, Chas. Gramlick, Harry Blix and Chas. Stutzman are rehearsing a new act to be used in McFadden's Flats.

Manager Thos. R. Henry, of McFadden's Flats has invented a new spot light. It was tried with success at Louisville.

Mary Baker is the new stage directress with McFadden's Flats.

ROWLAND & CLIFFORD

(See First Page.)

The front page of The Billboard this week displays the portraits of the well-known theatrical managers, Rowland & Clifford, who compose the largest and most prominent firm in their particular line of business west of New York. They have on tour nine road attractions: James Kyrle MacCurdy in The Old Clothes Man, Porter J. White in The Fool's Revenge, two companies producing Over Niagara Falls and five companies offering the real version of Dora Thorne. Next season two new productions, Thorns and Orange Blossoms and The Phantom Detective, will be added to the list, and The Minister's Daughter and The Game Keeper will be revived.

Rowland & Clifford are also interested in several prosperous theatres, among the number being the Peoples' Theatre, Chicago, where the Peoples' Stock Co. is meeting with extraordinary success. Rowland & Clifford have other interests in lines of business relative to their theatrical enterprises. Both are young men, and the firm has been in existence seven years.

Recently they moved into the Grand Opera House Building, Chicago, where they occupy the fourth floor. A general representative was appointed, and the office force considerably augmented. Rowland & Clifford also own their own scenic studio, store-house, etc., where their productions are constructed and appointed.

Edwin W. Rowland entered the profession in 1880 with a partner under the team name of Smith and Rowland. They were recognized as America's representative neat Irish song and dance men, playing principal vaudeville houses for several seasons, and were specially engaged to do their specialty with Lydia Thompson in Oxagen and with Tony Hart in Donnybrook. The team separating in 1886, Mr. Rowland joined The Soap Bubble, with which attraction he remained for a season of ninety-three weeks. In 1888 he was engaged by Dan McCarthy as acting manager and a understudy for the lead in True Irish Hearts. After a season with Mr. McCarthy, Mr. Rowland was made general manager of his attractions, which position he held until 1893; then he toured the Fairies Well for a season; after which he played the star part in True Irish Hearts for two seasons under his own management.

Mr. Rowland came to Chicago in 1895, and was engaged as manager of The Bowery Girl. The following season he joined Lincoln J. Carter's forces as manager of The Heart of Chicago, which he managed for five seasons, with his present partner, Mr. Clifford, as agent part of the time. While with Mr. Carter, Rowland & Clifford produced The Game Keeper, with Smith O'Brien as the star (Mr. O'Brien being Mr. Rowland's first partner, when the team was known as Smith and Rowland).

Mr. Rowland is a member of Knights of Pythias, B. P. O. E., 32d Degree Mason, life member of the Consistory, a Knight Templar, A Noble of the Mystic Shrine, a member of the Green Room Club of New York, Brooklyn Yacht Club, and of the Columbia Yacht Club of Chicago.

Edwin Clifford was born in Oshkosh, Wis., and came from a theatrical family, being the fourth generation in the show business. His great grandfather owned a circus in England, and his grandfather was James Biddles, who brought a dramatic company to this country in 1857. His mother was the soubrette in her father's company, and married the leading man. They settled in Oshkosh, Wis., where they raised a family of five children. Mr. Clifford's father was in the company and on the stage at the time Booth shot Abraham Lincoln in Ford's Theatre, Washington. At the age of nineteen Mr. Clifford was treasurer of his father's company, The Edwin Clifford Dramatic Co., and at his death went with Rentfrow's Jolly Pathfinders for one year; was then for five years agent of A Breezy Time; two years agent of Heart of Chicago, and later accupied the position of agent or manager with various reputable attractions.

Mr. Clifford is a 32d Degree Mason, a Shriner, a Knight Templar, and is also a member of the Elks, of the Knights of Pythias, and of the Columbia Yacht Club.

PLAYHOUSES

The Grand Opera House at Keokuk, Ia., was closed for the season Jan. 15. Speaking of the circumstance the Keokuk Gate City says: "The Grand Opera House in this city was summarily closed for the season on the 15th inst. on the ground that it did not pay. Evidently this action on the part of the lessee and owners was regarded by the community as of small moment, as it scarcely provoked comment, much less protest. . . . Theatregoers have not been given entertainment commensurate with the price they have been charged for it. This is the complaint all over the country as well as in Keokuk. Until within the past few years theatre patrons were able to see all but the few very best attractions presented in one night stands at a dollar a seat. Of late they have been charged $1.50 for the privilege of witnessing ordinary and even inferior shows. Whoever is to blame for the advance in prices, with a distinct lowering of the standard of traveling companies, the theatrical business is now reaping in lessened attendance the logical and legitimate result of the impositions that have been practiced on the theatregoing public. While the attendance at the leading theatres in cities the size of Keokuk and larger has been falling off, the vaudeville theatres playing at popular prices are doing the largest business in their history. This is rightly interpreted to mean that the people of small means are going to the theatre and the people of moderate and more than moderate means, by their absence from the high-priced houses, are showing their resentment against the abuses to which their confidence and purses have been subjected."

A decision of interest to theatre managers was rendered in New York City, Jan. 16. A man by the name of Frank Duffy, resident of the Metropolis, was tried in the West Side Court on a charge of disorderly conduct in the Colonial Theatre. It developed that Duffy, with three companions, bought tickets for the matinee. One of the four wore a street car conductor's uniform. When they attempted to enter the theatre they were barred out. Duffy says that the ticket taker remarked: "We can't have a man in here with a uniform on. That is the limit." The management offered to refund the price of the tickets, but the quartet wanted to get in the theatre. Duffy became noisy and refused to leave. Finally it was necessary for a policeman to place him under arrest. A lawyer who represented Duffy, protested that his client had paid for his ticket and hence was entitled to admission. "You are wrong," said the Court. "The theatre people have a perfect right to bar any one from their theatre if they wish, you or me or any one else. They are entitled to revoke the ticket at will. I shall have to uphold this policeman and so will fine your client a nominal sum of $2."

Manager I. C. Speers, of the Lyceum Theatre, Minneapolis, Minn., is to be congratulated on securing the Ralph Stuart Stock Co. for his house. The company includes Ralph Stuart, leading man; Henriette Brown, leading lady; Lewis Stone, Laura E. Lang, Aubrey Beattie, Ralph Ramsey, Dan E. Hanlon, Frederick Spencer, Chas. A. Lindholm, Sarah Whiteford, Mabel Wright, Julia Moore, Luke Conness, Chas. Rowan and W. D. Yager, business manager. The company is putting on the best plays and attracting big business.

Manager Kilby of Poli's Theatre, Hartford, Conn., is putting on such big vaudeville acts that he has been obliged to build three new dressing-rooms. So large was the attendance week of Jan. 15 that it was necessary to purchase tickets two days ahead of any performance. Building Inspector Fox of Hartford issued an order limiting the sale of S. R. O.

If Manager Geo. E. Fox, of the Auditorium Theatre, Brattleboro, Vt., is as particular in the management of his other affairs as he is in getting up a program his great success is not to be wondered at. If some of the big eastern managers want a simple, unique and appropriate playbill they would do well to get a sample from Manager Fox.

Owing to the fact that business has been poor for the past few weeks, Manager W. F. Freeland has closed the Freeland Opera House at Durham, N. C. Suit brought against him by the Chas. Hayward Opera Co. for $100 which they claim will cover the traveling expenses they incurred to fill a date at his house Jan. 20.

The new opera house at New Decatur, Ala., is going some under the management of Mr. Sheets. It opened Jan. 20 with The Little Duchess to a crowded house. The J. C. Lewis' Si Plunkard Co. played to S. R. O. Jan. 22, and Creston Clark did the same Jan. 29. The house is a beauty and has a seating capacity of 800.

Nixon & Zimmerman have secured the new Lyric Theatre at Beaver Falls, Pa., the St. Clair at Greensburg, the theatre at Connellsville, and the Ceramic Theatre at East Liverpool, Ohio. Edward L. Moore, the present manager of the Ceramic, will continue in charge.

The Sabbatarian Society lost its case last week against Percy G. Williams, who was charged with running the Circle Theatre on Sunday. The society endeavored to collect $500 from Mr. Williams, but the jury favored a liberal interpretation of the Sunday closing law.

The Bijou Theatre Co., Wichita, Kan., has organized a road show to play one-night sand over a circuit of twelve towns in southern Kansas and in Oklahoma. Each town will have regular dates as soon as the bookings can be arranged.

The theatre at Hiawatha Park, Mt. Vernon, Ohio, opened Feb. 1, under the management of Harry Bowers, of the Memorial Theatre at Mansfield. It is reported on good authority that Mt. Vernon will have a new theatre shortly.

A Japanese lantern taking fire on the stage of the Bruce Theatre, Canastota, N. Y., Jan. 23, came near causing a panic. A member of the Kennedy Comedy Co. extinguished the flames in time to avert damage.

The Bijou Theatre at Calumet, Mich., will hereafter be known as the Peterson Bijou, J. Peterson having recently purchased the half interest of his partner, Mr. Somers.

Under the management of its owners, Witty & Bachman, the Winona, Miss., opera house has been doing an excellent business this season. It has played nothing but first-class attractions.

The National Grand Opera Co. played to $512.50 at the opera house at Middlesborough, Ky. Manager A. R. Wilbur, of the theatre, has some up-to-date ideas about running a theatre.

A vaudeville house has been opened in Lafayette, Ind., under the management of Rosbrogh & Morice. Another will soon be in operation under the management of John H. Ammons, of the Crystal Circuit.

The old Bennett Theatre at Brookfield, Mo., is being remodeled, and will be opened about Feb. 15 as a roller skating rink under the management of Frank R. Young.

A number of Mt Vernon, Ohio, business men, together with some outside capitalists, are making arrangements for the erection of a large theatre to be opened next fall.

Richard Murphy, stage manager at the Park Theatre, Manchester, N. H., is now night clerk at the New Manchester House of that city.

Mart Williams, of the vaudeville team of Williams and Padre, writes that he will manage the Golden Gate Theatre at Virginia, Minn.

W. C. Tiede, manager of the Bijou Theatre, Racine, Wis., reports excellent business. He would like to hear from all his old friends.

J. A. Fidler writes to the effect that he has completed arrangements for the opening of a vaudeville theatre in Vincennes, Ind.

S. Z. Poli has purchased a site on First and Erie streets in Jersey City, N. J., upon which he will erect a vaudeville theatre.

Manager A. H. Filer, of the Dewey Theatre, Minneapolis, Minn., is spending the winter in California owing to bad health.

The Scala Theatre, Antwerp, Belgium, is reported to have been destroyed by fire Jan. 25. No one was injured.

The new opera house at Greenfield, Tenn., is prospering under the management of Thomas Coats and W. B. Knight.

Capitalists in Ft. Scott, Kan., are contemplating a new theatre in that city. No definite plans have yet been made.

The new Savoy Vaudeville Theatre at Columbus, Ind., opened Feb. 12 under the management of McVay & Rundell.

A new opera house for Belleville, Ill., is now a certainty. It will be built by F. R. Hallem, of Washington, Pa.

Mr. G. H. Luedde has succeeded W. A. Holt as manager of the Majestic Vaudeville Theatre in Waco, Tex.

Wm. C. Wing resigned as manager of the Neenah Theatre, Neenah, Wis., and was succeeded by J. P. Keating.

The new $15,000 opera house being built at Brownwood, Tex., will open the latter part of September.

The National Elks' Horn of St. Louis, proposes to wage war on theatres which are not fireproof.

A recent addition to the Wilson Theatre at Beloit, Wis., was a beautiful asbestos curtain.

Don Bestor is again at the Bijou Theatre, Beloit, Wis., in the capacity of piano player.

The Hersker & D'Esta Family theatres are very popular and all are doing nicely.

ENGAGEMENTS

Winona Addington and A. Eugene Robinson, formerly of My Friend From Arkansaw, have joined F. A. Wade's Beggar Prince Co.

Margaret Baker, of Coshocton, Ohio, who has been attending school in Philadelphia, has joined The Clansman under the name of Grethan Dale.

Eva Denny, of Roscoe, O., joined the Lyman Twins as a chorus girl, recently.

Leighton Stark joined The Clay Baker Jan. 15, to play Jacob Hanover.

Darby Burke has joined the Black Crook Co. to act as property man.

Virginia Rogers joined the western King of Tramps Jan. 20.

Buskirk and Rich have joined the Rentz-Santley Co.

MINSTREL

George L. Barton, business manager for Billy Kersands' Minstrels, is in New York making arrangements for next season. He says that there will be over sixty people in the organization next year.

Geo. L. Barton is now manager and Geo. A. Treyser is in advance of the Kersands Minstrels, which are doing big business in the south.

Johnny Edwards, the Alabama blossom, is a hit with the Sanger & McNeil Honolulu Minstrels.

Ed. C. Hays, principal comedian with Gus Sun's Minstrels, is receiving some fine press tributes.

John R. Reh, of the Frantz & Giant Comedy Co. writes: We carry twelve people and are doing good business. Our roster—Dr. and Mrs. Chas. Frantz, Master Hansel Frantz, Little Eva Frantz, Irwin E. Giant, comedian and crayon artist; Milt Mack, baton spinner and juggler; Clara Dupree, illustrated songs; John L. Reh, comedy and magic; Frank Rolland and Gertrude Smith, sketch artists; Prof. Geo. B. Williams, piano player, and "Snakey George," contortionist and acrobat.

Diamonds on Credit
LOFTIS SYSTEM

A Diamond for a Valentine

February is Often Called "Cupid's Month" From early childhood until that happy hour when she is a blushing bride, every woman looks back upon St. Valentine's Day as the day when little Sir Cupid sped his arrow many times. Write today for 66-page Catalog, 1,000 illustrations.

The sparkling Diamond is the true token of love. Now is the appropriate time to give to your lady love a beautiful Diamond Ring. Truly it can be said that "Diamonds Win Hearts."

Every young man is anxious to present his sweetheart with a beautiful Diamond Ring, but many feel that they cannot afford to do so. The Loftis System enables persons in all circumstances to make beautiful presents. There is no delay, publicity or security. The terms of payment are made to correspond with your income. Do not delay. Write today for our Catalog.

Our Magnificent New Catalogue contains 66 pages, 1,000 illustrations of beautiful Diamonds, Watches and Jewelry. Select the article you desire. It will be sent you on approval. If entirely satisfactory, retain it, paying one-fi th on accep.ance and the balance in eight equal monthly payments. You will not miss the small payments from your income.

Diamonds as an Investment are better than a savings bank account. They have increased in value more than 20 per cent during the past twelve months. Many of the leading financiers are investing their money in Diamonds because of their rapidly increasing value.

High Grade Ladies' and Gents' Watches Elgin, Waltham, Deuber and many other high grade movements, hundreds of different cases to select from, prices ranging from $10.00 to $100.00. Terms as stated above. There certainly is no reason why any person should be without a reliable timepiece when they can secure one on such liberal terms. We sell more high grade Watches than any other concern in the United States.

LOFTIS BROS & CO. EST'D 1858
Diamond Cutters Watchmakers Jewelers
Dept. B87 92 State St. · Chicago, Ill., U. S. A.
The Old Original Diamonds-on-Credit House

WANTED FOR JOHN H. SPARKS' SHOWS—The following MUSICIANS: Two Cornets, two Clarinets, two Altos, two Trombones, Baritone, Tuba, Double Drummer. All must be first-class, sober, reliable musicians, and be ready to join March 5th. Address C. H. COOPER, Bandmaster John H. Sparks' Shows. ROUTE—Dade City, Fla., Feb. 10; Punta Gorda, Fla., Feb. 13; Arcadia, Fla., Feb. 15; Bartow, Fla., Feb. 16; Plant City, Fla., Feb. 17.

"Back, Back to The Dairy"
"My Sunburnt Lilly" for
"They All Spoke Well of You"
"On the Side Streets 'Round the Town"
And when the
"Lights of Home" show "Just a Picture of You"
"I Never Get Enough to Eat."
Send for the Seven Sensational Song Successes. Professional copies mailed FREE on receipt of two-cent stamp.
C. L. PARTEE MUSIC CO.
Publishers of "Songs That Make a Singer Popular."
23 East 20th St, NEW YORK CITY.

.. PERFORMERS ..
Send in late program for professional copies of our late music. Call on us when in Frisco. All popular songs taught free. Arranging neatly done. Songs published on royalty.
THE ALTURAS MUSIC PUB. CO.,
210 Powell St.. San Francisco, Cal.

SONG HITS FREE!! FREE!! FREE!!
"ACH LOUIE," comic Dutch song; "THE MAN FROM THE COUNTY CORK," comic Irish song.
Mailing 5c each. J. LOUIS VON DER MEHDEN, JR. 98 O'Farrell Street, San Francisco, Cal.

Fine Strings for all instruments; scientific violin repairing; bows rehair'd; musical merchandise. Write for circular. E. A. STUART, (Dept. B.1) Savannah, Mo.

SILK EMBROIDERED
...SHIRT WAIST PATTERNS...
The biggest money maker of the season. Write for price list or samples.
A. SCHWARTZ,
715 Locust St., ST. LOUIS, MO.

PICTURE MACHINES.

Song Slides, Latest, per set	$ 3.50
Stereopticons, two grades	$15.00 and 20.00
Spot Lights, complete with color wheel	35.00
Rheostats, 4 grades	$8.00 to 12.00
Arc Lamps, finest	5.00
Best condensers 90c each; per doz	10.00
Approved Cable, lowest price.	
Adjustable Stands for Machines	6.50

Webbed Bleached Screens, 8¼ sq. ft.
Automatic Water Ripple, runs 2 hours.
Lenses, Carbons, Gelatines, Slide Carriers; Slides made to order. Repairing by expert workmen.
Can sell you new apparatus cheaper than you can buy second-hand JUNK.
HERMAN E. ROYS,
104 W. 40th St., N.Y. CITY, Bet. Broadway and 6th Ave.

CABINET PHOTOS $2.50 per HUNDRED
Send your negative to print from or a photo to copy future Husband or Wife Photos, white, black, visible or invisible. $2 per 1,000. Send for sample.
WENDT, Photo., Boonton, N. J.

PORCUPINES Cheap. Always an attraction. LINWOOD FLINT, N Waterford, Maine.

ROSENFIELD MFG. CO., makers of all kinds of COIN SLOT MACHINES, 583 Hudson Street, NEW YORK CITY.

PLAYS—New catalogue of Plays & Make-Up for amateurs on application. DICK & FITZGERALD 18 Ann, N.Y.

Mention "The Billboard" when answering ads.

.. STREETMEN ..
We have everything you need for street or fair work. Novelties, notions, jewelry, canes, pocket cutlery, ribbons, Japanese canes, confetti, dusters, slappers, blowouts, paper horns, whistle balloons, rubber balls, shell purses, glass cutter knives, memo books, German collar buttons. We make a specialty of putting up lots: book lots, jewelry lots, shear lots, razor lots, etc. Try us for your next order. Quick shipment; no substituting. We require a deposit on all C. O. D. orders. Catalogue free.
SHRYOCK-TODD NOTION CO.
617 N. Fourth Street, ST. LOUIS, MO.

Dice; perfect work that gets the money, $3.50 per set. New transparent loaded work, latest marked cards; new block-out ink, guaranteed perfect $2.00 per bottle. Latest holdout machines, spindles, shooting galleries, etc., etc. Write for new practical sporting goods catalogue. Free.
J. F. KNAUTH & CO.,
Eau Claire, Wis.

..Open Time in March..
OPERA HOUSE,
Clifton Forge, - - Virginia.

GOOD OPEN TIME.
..SCIO OPERA HOUSE..
Penna. and Wabash R. R., SCIO, OHIO.
Address STUART COLEMAN.

KEPT BUSY ANSWERING ENCORES
Those who are using our clever "New Thought" proposition. It's the best thing on earth for vaudeville and burlesque people. Why not get wise! Send 25 cts. and late program. THE BIG TWO CO., Box 351, Springfield, Mass.

Wanted—An expert Conderman Ferris wheel man wants to work with a good company coming season. Four years with the big ones; sober, reliable; references if necessary. Address,
Ferris Wheel, care of Billboard.

....WANTED, SMALL TOP MOUNTER....
State age, height and weight. Prefer one between 65 and 90 lbs. State what you can do. Photo.
Address A. & B., Billboard.

WANTED—A Try-pot scale with or without chair; must be in good condition and cheap. Address LEWRANCE BARTON SHINE, 905 Calhoun St., Fort Wayne, Ind.

FOR SALE—Miniature City, 18 ft. long; 75 figures 8, to 12 in. high; 3 sections. Figures work together. Price $1,100. Terms reasonable.
A. VAN SAUN, 2441 Seventh Ave., N. Y. City.

FOR SALE or EXCHANGE—1 Photoscope machine, good condition; will exchange for penny slot machines or good moving picture outfit; machine cost $250; did $1,000 in 3 months last season. Add. 321 So. Sangamon St., Lincoln, Ill.

FOR SALE.
ACROBAT PAD, 22x6 feet (2 layers of felt); also 2 sets DOUBLE TRAPEZE, nickled crane bar, etc. Make your offers. E. D. ROBERTS, Evansville, Wis.

Complete Shooting Gallery
Consisting of two 22-calibre Winchester rifles, 5 revolving and stationary targets, set of 12 birds and 5 different slot machines, all for $75 cash. Great bargain.
W. I. COOK, Wellston, O.

Mention "The Billboard" when answering ads.

VAUDEVILLE THEATRES

Their Managers and the Agents who Book for Them.

This list has been compiled and will be edited by Walter K. Hill, manager of The Billboard's New York Office, Room 8, 1440 Broadway, New York City. Changes and corrections will be made weekly, and, with a view to having it absolutely correct and complete in every detail, managers and artists are requested to send Mr. Hill any corrections which they may observe to be necessary, also supplying any ommission which they may notice. These corrections will be thankfully received and acknowledged. We desire to list every theatre or concert hall, no matter how small it may be, where vaudeville artists may find employment.

CITY.	THEATRE.	MANAGER.	BOOKING REPRESENTATIVE.
Aberdeen, Wash.	Columbia	J. H. Smith	Chas. Wray, Denny Bldg., Seattle.
Akron, O.	Unique	Archie Phillon	Address Manager.
Alameda, Cal.	Park		Address Manager.
Albany, N. Y.	Proctor's	Howard Graham	Wm. Morris, 6 W. 28 st., N. Y. C.
Alpena, Mich.	Bijou		Address Manager.
Anderson, Ind.	Crystal	John Ammons	C.V.M. Assn., 67 S. Clark, Chicago.
Appleton, Wis.	Bijou	H. C. Danforth	C.V.M. Assn., 67 S. Clark, Chicago.
Appleton, Wis.	Appleton		J. J. Murdock, Ashland Blk, Chicago.
Astoria, Ore.	Star	A. B. Hager	Chas. Wray, Denny Bldg., Seattle.
Astoria, Ore.	Grand		Address Manager.
Atchison, Kan.	Star		Address Manager.
Atlanta, Ga.	Star	J. B. Thompson	Address Manager.
Atlanta, Ga.	Majestic		F.E.Carruthers, M.&J.B'g., St.Louis.
Atlantic City, N.J.	Guvernator's	Sid Feva	Address Manager.
Atlantic City, N.J.	Doyle's	Frank Goldie	Address Manager.
Atlantic City, N. J.	Young's Pier		Wm. Morris, 6 W. 28 st., N. Y. C.
Augusta, Ga.	Star	Buck Johnson	Address Manager.
Bakersfield, Cal.	Union		Address Manager.
Ballard, Wash.	Princess	Clinton & Sharp	Chas. Wray, Denny Bldg., Seattle.
Baltimore, Md.	Maryland	J. L. Kernan	S.K.Hodgdon, St. James Bld., N.Y.C.
Battle Creek, Mich.	Bijou	W. S. Butterfield	C.V.M. Assn., 67 S. Clark, Chicago.
Bay City, Mich.	Bijou	J. D. Pilmore	C.V.M. Assn., 67 S. Clark, Chicago.
Bellingham, Wash.	Grand	G. C. Ellison	Chas. Wray, Denny Bldg., Seattle.
Beloit, Wis.	West Side		Address Manager.
Bergen Beach, N.Y.	Williams'	P. G. Williams	Wm. Morris, 6 W. 28 st., N. Y. C.
Birmingham, Ala.	Majestic		F.E.Carruthers, M.&J.B'g., St.Louis.
Bloomington, Ill.	Castle	Wm. Avery	Address Manager.
Boise, Ida.	Locke's O. H.	W. F. Locke	Chas. Wray, Denny Bldg., Seattle.
Boston, Mass.	Keith's	J. B. Keating	S.K.Hodgdon, St. James Bld., N.Y.C.
Boston, Mass.	Howard	Carl Lothrop	Address Manager.
Boston, Mass.	Austin & Stone's	Stone & Shaw	Address Manager.
Boston, Mass.	Walker's Musee	L. B. Walker	Address Manager.
Boston, Mass.	Nickelodeon	C. E. Cherry	Address Manager.
Bridgeport, Conn.	Poli's	M. B. Mitchell	Wm. Morris, 6 W. 28 st., N. Y. C.
Brocton, Mass.	Hathaway's		Wm. Morris, 6 W. 28 st., N. Y. C.
Brooklyn, N. Y.	Amphion	W. T. Grover	Wm. Morris, 6 W. 28 st., N. Y. C.
Brooklyn, N. Y.	Keeney's	Frank Keeney	Wm. Morris, 6 W. 28 st., N. Y. C.
Brooklyn, N. Y.	Gotham	Chas. Williams	Wm. Morris, 6 W. 28 st., N. Y. C.
Brooklyn, N. Y.	Hyde & Behman's	Nick Norton	Hyde & Behman.
Brooklyn, N. Y.	Orpheum	P. G. Williams	Wm. Morris, 6 W. 28 st., N. Y. C.
Brooklyn, N. Y.	Novelty	P. G. Williams	Wm. Morris, 6 W. 28 st., N. Y. C.
Brooklyn, N. Y.	Imperial	W. T. Grover	Wm. Morris, 6 W. 28 st., N. Y. C.
Burlington, Ia.	Garrick	Hugo & Kelley	J. J. Murdock, Ashland Blk, Chicago.
Butte, Mont.	Family	F. Nelsonia	Chas. Wray, Denny Bldg., Seattle.
Buffalo, N. Y.	Garden	M. Shea	S.K.Hodgdon, St. James Bld., N.Y.C.
Buffalo, N. Y.	Linn's Museum	H. J. Linn	Address Manager.
Cairo, Ill.	Orpheum		Address Manager.
Calumet, Mich.	Bijou	J. Peterson	Western Vaudeville Association.
Calumet, Mich.	Calumet	W. S. Campbell	C.V.M. Assn., 67 S. Clark, Chicago.
Canton, O.	Palm	C. W. Kelley	Address Manager.
Canton, O.	Garden	M. Manning	Address Manager.
Carbondale, Pa.	Family	Harry D'Esta	Maurice Bloom, 31W. 31st st., N. Y
Cedar Rapids, Ia.	People's	Vic Hugo	Address Manager.
Chicago, Ill.	Majestic	C. B. Draper	J. J. Murdock, Ashland Blk, Chicago
Chicago, Ill.	Olympic	Abe Jacobs	J. J. Murdock, Ashland Blk, Chicago
Chicago, Ill.	Sid. J. Euson's	Sid. J. Euson	J. J. Murdock, Ashland Blk, Chicago
Chicago, Ill.	Haymarket	W. W. Freeman	J. J. Murdock, Ashland Blk, Chicago
Chicago, Ill.	Clark St. Musee	L. M. Hedges	Address Manager.
Chicago, Ill.	London Musee	W. J. Sweeney	Address Manager.
Chicago, Ill.	Howard's	A. G. Flournoy	Int. The. Co., 67 S.Clark st., Chicago
Chicago, Ill.	International	A. G. Flournoy	Int. The. Co., 67 S.Clark st., Chicago
Chisholm, Minn.	Star	Mart Williams	Address Manager.
Cincinnati, O.	Columbia	M. C. Anderson	J. J. Murdock, Ashland Blk, Chicago
Cincinnati, O.	Casino	Harry F West	Address Manager.
Cleveland, O.	Keith's	H. A. Daniels	S.K.Hodgdon, St. James Bld., N.Y.C.
Cleveland, O.	Lyric	E. R. Lange	Address Manager.
Council Bluffs, Ia.	Gem		Address Manager.
Colorado Spgs, Col.	Empire	Chas. Alphin	Bert Pitman, Novelty, Denver.
Columbus, O.	Phoenix		Address Manager.
Coney Island, N. Y.	Henderson's		Wm. Morris, 6 W. 28 st., N. Y. C.
Cripple Creek, Col.	Palm		Bert Pittman, Novelty, Denver.
Dallas, Tex.	Majestic	Nathan Pitschect	F.E.Carruthers, M.&J.Bldg., St.Louis.
Danielson, Conn.	The Burton	H. W. Burton	F. E. Kies, the Burton, Danielson.
Danville, Ill.	Bijou	H. C. Engledrum	Address Manager.
Davenport, Ia.	Elite	Chas. Berkell	W.F.Henderson, 67S.Clark st., Chicago.
Davenport, Ia.	Orpheum	O. Raphael	Address Manager.
Davenport, Ia.	Bijou	Patrick & McConnell	J. Murdock, Ashland Blk, Chicago
Davenport, Ia.	Standard	Pearl Galvin	Address Manager.
Dayton, O.	Odeon	Hardock & Curran	Address Manager.
Dayton, O.	Lamkin's	H. H. Lamkin	Wm. Morris, 6 W. 28 st., N. Y. C.
Des Moines, Ia.	Bijou	Fred. Buchannan	J. J. Murdock, Ashland Blk, Chicago
Des Moines, Ia.	Mirror	W. R. Gourley	Address Manager.
Dubuque, Ia.	Bijou	Jack Rosenthal	J. J. Murdock, Ashland Blk, Chicago
Decatur, Ill.	Bijou	A. Siegfried	J. J. Murdock, Ashland Blk, Chicago.
Denver, Col.	Alcazar		Address Manager.
Denver, Col.	Orpheum	Martin Beck	C. E. Bray, Ashland Blk., Chicago.
Denver, Col.	Lyric	F. Levey	Address Manager.
Denver, Col.	Crystal	Geo. Ira Adams	Geo. Ira Adams, Crystal, Denver.
Denver, Col.	Novelty	Henry Lubelski	Bert Pittman, Novelty, Denver.
Detroit, Mich.	Temple	J. H. Moore	S.K.Hodgdon, St. James Bld., N.Y.C.
Detroit, Mich.	Crystal	J. J. Nash	Address Manager.
Duluth, Minn.	Bijou	Joe Maitland	Jno. Nash, Unique, Winnipeg, Man.
East St. Louis, Ill.	Family	Larry Lund	Address Manager.
Eau Claire, Wis.	Unique	Al. Schuberg	Address Manager.
Elmira, N. Y.	Rialto	F. W. McConnell	Address Manager.
Erie, Pa.	Park	J. L. Gilson	Address Manager.
Escanaba, Mich.	Ben's	Ben Salinski	J. J. Murdock, Ashland Blk, Chicago.
Eureka, Cal.	Unique		A. Levy, 111 Eddy st., San Francisco.
Evansville, Ind.	Bijou	Geo. Sellinger	J. J. Murdock, Ashland Blk, Chicago.
Fall River, Mass.	Bijou	C. E. Cook	Address Manager.
Fall River	Casto	Al. Haynes	S.K.Hodgdon, St. James Bld., N.Y.C.
Fall River, Mass.	Nickelodeon		Address Manager.
Fall River, Mass.	Sheedy's		Wm. Morris, 6 W. 28 st., N. Y. C.
Fond du Lac, Wis.	Ideal	John O'Brien	J. J. Murdock, Ashland Blk, Chicago.
Frankfort, Ind.	Crystal	Chas. Welch	C.V.M. Assn., 67 S. Clark, Chicago.
Fitchburg, Mass.	Whitney's		Wm. Morris, 6 W. 28 st., N. Y. C.
Freeport, Ill.	Empire	G. Devine	Address Manager.
Fresno, Cal.	Empire		Address Manager.
Fresno, Cal.	Star		Bert Pittman, Novelty, Denver, Col.
Fresno, Cal.	Grand		Bert Pittman, Novelty, Denver, Col.
Ft. Worth, Tex.	Majestic	Chas. Fischer	F.E.Carruthers, M.&J.B'g., St.Louis.
Ft. Worth, Tex.	Crown	Ike Epstein	Address Manager.
Ft. Worth, Tex.	Star	E. N. Dinwiddie	Address Manager.
Ft. Worth, Tex.	Standard	Mrs. M. DeBeque	Address Manager.
Ft. Wayne, Ind.	Masonic	F. E. Stouder	J. J. Murdock, Ashland Blk, Chicago.
Galesburg, Ill.	Bijou	F. E. Payden	Address Manager.
Gloversville, N. Y.	Family	J. B. Morris	FreemanBernstein, 36W.38th st., N.Y.
Gloucester, N. J.	Empire		Address Manager.
Glens Falls, N. Y.	Capital	James Donohoe	Al. Meyers, 31 W. 31st st.
Grand Rapids, Mich.	Grand Opera House	Churchill & Davis	J. J. Murdock, Ashland Blk, Chicago.
Green Bay, Wis.	Bijou	W. S. Campbell	C. V. M. Assn., 67 S. Clark, Chicago.
Hamilton, Ont.	Star	J. C. Appleton	Address Manager.
Hamilton, O.	Grand	McCarthy & Ward	C. V. M. Assn., 67 S. Clark, Chicago
Hancock, Mich.	Bijou	Peterson & Somers	J. J. Murdock, Ashland Blk, Chicago.
Hartford, Conn.	Poli's	Louis E. Kirby	Wm. Morris, 6 W. 28 st., N. Y. C.
Hazelton, Pa.	Family	Harry D'Esta	Maurice Bloom, 31 W. 31st st., N. Y.
Helena, Mont.	Edison	J. J. Clark	F.E.Carruthers, M.&J.B'g., St.Louis.
Hoboken, N. J.	Empire	A. M. Bruggeman	Chas. Wray, Denny Bldg., Seattle.
Hot Springs, Ark.	Happy Hollow	Geo. W. Tomasso	Jo.Paige Smith, St.JamesBld., N.Y.C.
Hot Springs, Ark.	Majestic	M. MacMechen	Address Manager.
Houghton, Mich.	Bijou	Keefe & Knaack	C. V. M. Assn., 67 S. Clark, Chicago
Houston, Tex.	Majestic	C. C. Cunningham	F.E.Carruthers, M.&J.B'g., St.Louis.
Houston, Tex.	Standard	Alvido & Lassare	Address Manager.
Indianapolis, Ind.	Grand Opera House	Shaffer Ziegler	J. J. Murdock, Ashland Blk, Chicago
Ishpeming, Mich.	Bijou	Wm. Leininger	C.V.M. Assn., 67 S. Clark st., Chicago
Jackson, Mich.	Bijou	W. S. Butterfield	C. V. M. Assn., 67 S. Clark, Chicago
Janesville, Wis.	West Side	Clarence Burdick	Address Manager.

Vaudeville Theatres.

CITY.	THEATRE.	MANAGER.	BOOKING REPRESENTATIVE.
Jersey City, N. J.	Poli's	S. Z. Poli	Wm. Morris, 6 W. 28 st., N. Y. C.
Johnstown, N. Y.	Eagle		Address Manager.
Joliet, Ill.	Grand	Louis Goldberg	W.F.Henderson, 67 S. Clark, Chicago.
Joplin, Mo.	Lyric	C. E. Hodkins	Address Manager.
Kansas City, Kan.	People's	M. J. Cunningham	M.J.Cunningham, Leavenworth, Kan.
Kansas City, Mo.	National	F. L. Flanders	Address Manager.
Kansas City, Mo.	Orpheum	Martin Lehman	C. E. Bray, Ashland Blk., Chicago.
Kansas City, Mo.	Yale's	L. Brown	Chris. Brown, 67 S. Clark, Chicago.
Kenosha, Wis.	Bijou	Frank O'Brien	J. J. Murdock, Ashland Blk, Chicago.
Keokuk, Ia.	La Salle	D. E. Reeves	J. J. Murdock, Ashland Blk, Chicago.
Kewaunee, Ill.	Bijou		Address Manager.
Kokomo, Ind.	Crystal	W. E. Finley	C. V. M. Assn., 67 S. Clark, Chicago.
LaCrosse, Wis.	Bijou	John Nasa	Jno. Nash, Unique, Winnipeg, Man.
LaSalle, Ill.	Empire	Bart Bungart	Address Manager.
Lancaster, Pa.	Family	Ed. Mozart	FreemanBernstein, 36 W. 28 st., N.Y.
Lansing, Mich.	Bijou	D. J. Robson	C. V. M. Assn., 67 S. Clark, Chicago.
Lawrence, Mass.	Casino	W. L. Gallagher	Address Manager.
Lawrence, Mass.	Colonial	Al. Haynes	Address Manager.
Lawton, Okla.	New Monarch	C. H. Markeson	Address Manager.
Leadville, Col.	Novelty	Loverich & Lubelski	Bert Pittman, Novelty, Denver.
Leavenworth, Kan.	People's	M. J. Cunningham	Address Manager.
Lincoln, Neb.	Lyric	H. M. Miller	J. J. Murdock, Ashland Blk, Chicago.
Little Rock, Ark.	Majestic		F.E.Carruthers, M.&J.Bldg., St.Louis.
Logansport, Ind.	Crystal	Tom Hardie	C. V. M. Assn., 67 S. Clark, Chicago.
London, Ont.	London	W. C. Bennett	Address Manager.
Loraine, O.	Empire		Address Manager.
Los Angeles, Cal.	Casino		Address Manager.
Los Angeles, Cal.	Fischer's		Address Manager.
Los Angeles, Cal.	Orpheum	Clarence Drown	C. E. Bray, Ashland Blk., Chicago.
Los Angeles, Cal.	Broadway		Address Manager.
Los Angeles, Cal.	Cineograph	A. J. Morganstein	Address Manager.
Los Angeles, Cal.	Chutes	Henry Koch	Address Manager.
Los Angeles, Cal.	Lyric	Arthur Eddy	Address Manager.
Los Angeles, Cal.	Empire		Fred. Mardo, Crystal, Denver.
Los Angeles, Cal.	Unique	Hentz & Zalle	Bert Pittman, Novelty, Denver, Col.
Louisville, Ky.	Hopkins'	Wm Reichman	J. J. Murdock, Ashland Blk, Chicago.
Lowell, Mass.	Palace	Lemey Bros.	Address Manager.
Lowell, Mass.	Boston	J. H. Tebbetts	Address Manager.
Lowell, Mass.	People's	H A. Woodward	Address Manager.
Lowell, Mass.	Hathaway's		Wm. Morris, 6 W. 28 st., N. Y. C.
Lynn, Mass.	Gem	C. W. Shaefer	Address Manager.
Lynn, Mass.	Auditorium	Harry Katzes	Wm. Morris, 6 W. 28 st., N. Y. C.
Mahanoy City, Pa.	Family	Ed. Mozart	Address Manager.
Manhattan B'ch, N.Y.	Williams'	P. G. Williams	Wm. Morris, 6 W. 28 st., N. Y. C.
Manitowoc, Wis.	Bijou	H. C. Danforth	C. V. M. Assn., 67 S. Clark, Chicago.
Mansfield, O.	Orpheum	Sun & Murray	Gus Sun, Springfield, O.
Marinette, Wis.	Bijou	W. S. Campbell	C. M. V. Assn., 67 S. Clark, Chicago.
Marion, Ind.	Crystal	John Ammons	C. M. V. Assn., 67 S. Clark, Chicago.
Marion, Ind.	Grand	H. G. Sommers	J. J. Murdock, Ashland Blk, Chicago.
Marquette, Mich.	Bijou	W. A. Ross	C. M. V. Assn., 67 S. Clark, Chicago.
Memphis, Tenn.	Hopkins	A. B. Morrison	J. J. Murdock, Ashland Blk, Chicago.
Memphis, Tenn.	Garden	John Persica	Address Manager.
Milwaukee, Wis.	Crystal	F. B. Winter	J. J. Murdock, Ashland Blk, Chicago.
Milwaukee, Wis.	Grand	W. W. Gregg	Address Manager.
Minneapolis, Minn.	Orpheum	G. E. Raymond	C. E. Bray, Ashland Blk., Chicago.
Minneapolis, Minn.	Unique	John Elliott	Address Manager.
Muncie, Ind.	Star	R. H. Osgoodby	Address Manager.
Muskegon, Mich.	Crystal	J. J. Brott	Address Manager.
Nanaimo, B. C.	Variety		Address Manager.
Nashville, Tenn.	Grand Op. House	E. D. Hopkins	J. J. Murdock, Ashland Blk, Chicago.
Newark, N. J.	Proctor's	R. C. Stewart	Wm. Morris, 6 W. 28 st., N. Y. C.
New Bedford, Mass.	Hathaway's	T. B. Baylis	Wm. Morris, 6 W. 28 st., N. Y. C.
New Brunswick, N.J.	Tivoli	Jas. Monahan	Address Manager.
New Haven, Conn.	Poli's	S. Z. Poli	Wm. Morris, 6 W. 28 st., N. Y. C.
New Orleans, La.	Orpheum	Martin Beck	C. E. Bray, Ashland Blk., Chicago.
Newport, R. I.	Sheedy's		Wm. Morris, 6 W. 28 st., N. Y. C.
New York City	Atlantic Garden	Wm. Kramer's Sons	Chas. Escher, Atlantic Garden.
New York City	*Yorkville	M. R. Bimberg	Address Manager.
New York City	*New York	Louis Werba	M. S. Bentham, St. James Bldg.
New York City	*American	Wm. T. Keogh	Ted Marks, New Ams. Theatre Bldg.
New York City	*Grand Op. House	J. H. Springer	M. S. Bentham, St. James Bldg. N.Y.
New York City	Colonial	P. G. Williams	Wm. Morris, 6 W. 28 st., N. Y. C.
New York City	Alhambra	P. G. Williams	Wm. Morris, 6 W. 28 st., N. Y. C.
New York City	*Dewey	Geo. Krause	Wm. Morris, 6 W. 28 st., N. Y. C.
New York City	*Gotham	Geo. Krause	Wm. Morris, 6 W. 28 st., N. Y. C.
New York City	Huber's Musee	J. H. Anderson	Address Manager.
New York City	Hurtig & Seamon's	Ben Hurtig	Address Manager.
New York City	Union Square	E. F. Rogers	S.K.Hodgdon, St. James Bld., N.Y.C.
New York City	*Metropolis	Henry Rosenberg	B. A. Meyers, 31 W 31st st.
New York City	Tony Pastor's	H. S. Sanderson	Address Manager.
New York City	Proctor's 58th St.	E. Robinson	Wm. Morris, 6 W. 28 st., N. Y. C.
New York City	Proctor's 23rd St.	G. E. Graham	Wm. Morris, 6 W. 28 st., N. Y. C.
New York City	Proctor's 125th St.	J. T. Fyles	Wm. Morris, 6 W. 28 st., N. Y. C.
New York City	Victoria	Oscar Hammerstein	Wm. Morris, 6 W. 28 st., N. Y. C.
New York City	Family	Al. Onken	Address Manager.
New York City	*Westend	Geo. Blumenthal	B. A. Meyers, 31 W 31st st.
New York City	*Murray Hill	Wm. T. Keogh	M. S. Bentham, St. James Bldg.
New York City	*Star	Wm. T. Keogh	M. S. Bentham, St. James Bldg.
New York City	Palace	F. Bernstein	Address Manager.
New York City	Proctor's 5th Ave.	F. F. Proctor	Wm. Morris, 6 W. 28 st., N. Y. C.
Niagara Falls, N.Y.	Lyceum		Address Manager.
Norfolk, Va.	Auditorium	J. N. Barton	Address Manager.
Norfolk, Va.	Acme	Wilkerson & Manzie	Address Manager.
Norfolk, Va.	Bijou	Abb Smith	Address Manager.
Norfolk, Va.	Manhattan	Crinnian Bros.	Address Manager.
No. Adams, Mass.	Richmond	W. P. Meade	J. K. Burke, St. James Bldg., N.Y.C.
N.Westminster, B.C.	Variety	S. M. Cohan	Address Manager.
Oakland, Cal.	Empire	E. M. Carlson	Fred Mardo, Crystal, Denver.
Oakland, Cal.	Bell	Ed. Homan	Archie Levy, 305 Mason st. St. Fran.
Oakland, Cal.	Novelty	Tony Lubelski	Bert Pittman, Novelty, Denver.
Ogden, Utah	Lyceum		Bert Pittman, Novelty, Denver.
Oklahoma City, O.T.	Bijou	H. A. Carleton	C. E Olson, Wichita, Kan.
Omaha, Neb.	Orpheum	Martin Beck	C. E. Bray, Ashland Blk., Chicago.
Omaha, Neb.	Novelty	P. H. Mailand	Address Manager.
Oshkosh, Wis.	Bijou	H. C. Danforth	C. M. V. Assn., 67 S. Clark, Chicago.
Oshkosh, Wis.	Idea	Jones & O'Brien	J. J. Murdock, Ashland Blk, Chicago.
Parsons, Kan.	People's	E. C. Davis	Ed Jackson, Leavenworth, Kan.
Passaic, N. J.	Family	T. G. Bostock	Freeman Bernstein, 36W.28 st., N.Y.
Paterson, N. J.	Family	Morris & Simms	Freeman Bernstein, 36 W. 28 st., N.Y.
Pawtucket, R. I.	Grand		Address Manager.
Pawtucket, R. I.	Capron's		Address Manager.
Peoria, Ill.	Weast's	C. F. Bartson	J. J. Murdock, Ashland Blk, Chicago.
Peoria, Ill.	Jacobs'	J. J. Jacobs	Address Manager.
Peoria, Ill.	Main Street	J. C. Cutler	J. J. Murdock, Ashland Blk, Chicago.
Perth Amboy, N. J.	Sweet's	E. Sweet	Address Manager.
Philadelphia, Pa.	Bradenberg's	C. A. Bradenberg	Address Manager.
Philadelphia, Pa.	Bon Ton	Lillian Tyson	Address Manager.
Philadelphia, Pa.	Keith's	H. T. Jordon	S.K.Hodgdon, St. James Bld., N.Y.C.
Philadelphia, Pa.	11th Street	Frank Dumont	Address Manager.
Pittsburg, Pa.	Grand Op. House	Harry Davis	S.K.Hodgdon, St. James Bld., N.Y.C.
Port Huron, Mich.	Bijou	M. C. Cropper	C. M. V. Assn., 67 S. Clark, Chicago.
Portland, Ore.	Grand	J. H. Erickson	Chas. Wray, Denny Bldg., Seattle.
Portland, Ore.	Star	J. H. Erickson	Chas. Wray, Denny Bldg., Seattle.
Portland, Ore.	Lyric	Keating & Flood	Address Manager.
Portland, Ore.	Orpheum	W. A. Simmons	Address Manager.
Portland, Me.	Portland	J. E. Moore	S.K.Hodgdon, St. James Bld., N.Y.C.
Portsmouth, O.	Orpheum	Sun & Murray	Gus Sun, Springfield, O.
Pottstown, Pa.	Family	Amole & Kinney	Address Manager.
Pottstown, Pa.	Grand Opera House	Ed. Mozart	Address Manager.
Pottsville, Pa.	Family	Harry D'Esta	Maurice Bloom, 31 W. 31st st., N. Y.
Poughkeepsie, N. Y.	Family	Fred De Vonde	Freeman Bernstein, 36 W. 28 st., N.Y.
Providence, R. I.	Keith's	Chas. Lovenberg	S.K.Hodgdon, St. James Bld., N.Y.C.
Pt. Townsend, Wash.	Standard		Address Manager.
Pueblo, Col.	Earl	G. M. Morris	Geo. Ira Adams, Crystal, Denver.
Pueblo, Cal.	Novelty	W. W. Roller	Address Manager.
Quincy, Ill.	Bijou	McConnell & Patrick	J. J. Murdock, Ashland Blk, Chicago.
Reading, Pa.	Orpheum	Wilmer & Vincent	Wm. Morris, 6 W. 28 st., N. Y. C.
Racine, Wis.	Bijou	Frank O'Brien	Address Manager.
Reno, Nev.	Grand	Tony Lubelski	Bert Pittman, Novelty, Denver.
Richmond, Ind.	Phillips'	O. G. Murray	Gus Sun, Springfield, O.
Richmond, Ind.	Gennett	Ira Swisher	J. J. Murdock, Ashland Blk, Chicago.
Rochester, N. Y.	Cook's Op. House	W. S. McCullum	S.K.Hodgdon, St. James Bld., N.Y.C.
Rockaway, N. Y.	Deiming's		Wm. Morris, 6 W. 28 st., N. Y. C.
Rockaway, N. Y.	Morrison's		Wm. Morris, 6 W. 28 st., N. Y. C.
Rockford, Ill.	Bijou	A. J. Shimp	C. V. M. Assn., 67 S. Clark, Chicago.
Rock Island, Ill.	Crystal	Eddie Erb	J. J. Murdock, Ashland Blk, Chicago.
San Diego, Cal.	Pickwick		Bert Pittman, Novelty, Denver.
San Diego, Cal.	Victory	S. Goldtree	Address Manager.
San Francisco, Cal.	Fisher's	Tony Lubelski	Bert Pittman, Novelty, Denver.

Vandeville Theatres.

CITY	THEATRE	MANAGER	BOOKING REPRESENTATIVE
San Francisco, Cal.	Novelty	Sam. Loverich	Address Manager.
San Francisco, Cal.	Orpheum	John Morrisey	C. E. Bray, Ashland Blk., Chicago.
San Francisco, Cal.	Lyceum	Bert Donellan	Address Manager.
San Francisco, Cal.	Mission	E. Fried	Address Manager.
San Francisco, Cal.	Unique	Max Strouse	Address Manager.
San Francisco, Cal.	Chutes		Archey Levy, 111 Eddy st., San Fran
San Francisco, Cal.	Empire	Curtis & Weston	Fred Mardo, Crystal, Denver.
San Francisco, Cal.	Bell	Ed. Holman	Address Manager.
San Francisco, Cal.	Haymarket		Address Manager.
San Francisco, Cal.	La Boheme	Louis Ritzan	Address Manager.
San Francisco, Cal.	Oberon		Address Manager.
San Francisco, Cal.	Belvedere		Address Manager.
San Francisco, Cal.	Baldwin		Address Manager.
San Francisco, Cal.	Broadway	Max Solomon	Address Manager.
San Francisco, Cal.	Empire Concert Hall	Max Haas	Chas. Wray, Denny Bldg., Seattle.
San Jose, Cal.	Unique		Bert Pittman, Novelty, Denver.
San Jose, Cal.	Jose		Address Manager.
San Jose, Cal.	Victory	Sam. Harris	Address Manager.
Sacramento, Cal.	Oak Park		Bert Pittman, Novelty, Denver.
Sacramento, Cal.	Novelty		Bert Pittman, Novelty, Denver.
Saginaw, Mich.	Jeffers	W. W. Ely	J. J. Murdock, Ashland Blk, Chicago.
Sacramento, Cal.	Acme	Chas. Goddard	Address Manager.
Salt Lake City, Utah	Bon Ton		Bert Pittman, Novelty, Denver.
San Antonio, Tex.	Majestic	W. O. Lake	Address Manager.
San Bernardino, Cal.	Broadway	E. E. Lissenden	Address Manager.
Santa Cruz, Cal.	Empire	Ally Roberts	Address Manager.
Santa Cruz, Cal.	Unique	C. W. Alisky	S.K.Hodgdon, St. James Bld., N.Y.C.
Saratoga Spgs, N.Y.	Gem		Address Manager.
Santa Rosa, Cal.	Novelty		Bert Pittman, Novelty, Denver.
Savannah, Ga.	Alhambra		Address Manager.
Schenectady, N. Y.	Mohawk	Weber & Rush	Wm. Morris, 6 W. 28 st., N. Y. C.
Scranton, Pa.	Family	D. F. McCoy	Address Manager.
Scranton, Pa.	Poli's	S. Z. Poli	Wm. Morris, 6 W. 28 st., N. Y. C.
Seattle, Wash.	Central	R. J. Shannon	Chas. Wray, Denny Bldg., Seattle.
Seattle, Wash.	Star	M. G. Winstock	Chas. Wray, Denny Bldg., Seattle.
Seattle, Wash.	Orpheum	J. J. Donellan	Address Manager.
Seattle, Wash.	Crystal		Address Manager.
Seattle, Wash.	Comique	M. Goldsmith	Address Manager.
Seattle, Wash.	Empire		Address Manager.
Seattle, Wash.	Edison		Address Manager.
Seattle, Wash.	Pantages'	Alex. Pantages	Address Manager.
Sedalia, Mo.	Crystal		Address Manager.
Shamokin, Pa.	Family	W. D. Nields	F. Bernstein, 36 W. 28 st., N. Y. C
Sheboygan, Wis.	Unique	A. H. Friese	J. J. Murdock, Ashland Blk, Chicago
Shreveport, La.	Majestic		F.E.Carruthers, M.&J.Bldg., St.Louis.
Sioux Falls, S. D.	Novelty		Bert Pittman, Novelty, Denver.
South Bend, Ind.	Olympic	Ed. Levy	W. A. Lang, Ogden Bldg., Chicago.
South Chicago, Ill.	Calumet	John Connors	J. J. Murdock, Ashland Blk, Chicago.
Spokane, Wash.	La Boheme		Address Manager.
Spokane, Wash.	Oberon		Address Manager.
Spokane, Wash.	Comique		Address Manager.
Spokane, Wash.	Edison		Address Manager.
Spokane, Wash.	Washington	J. F. Cordray	Chas. Wray, Denny Bldg., Seattle.
Spokane, Wash.	Cinegraph	G. C. Blakeslee	Chas. Wray, Denny Bldg., Seattle.
Springfield, Ill.	Empire	John Connors	Address Manager.
Springfield, Ill.	Olympic	C. J. McCann	Address Manager.
Springfield, Ill.	Gaiety	Smith & Burton	J. J. Murdock, Ashland Blk, Chicago
Springfield, O.	Orpheum	Gus Sun	Address Manager.
Springfield, Mass.	Poli's	J. C. Criddle	Wm. Morris, 6 W. 28 st., N. Y. C.
Springfield, Mo.	Star	G. H. Olendorf	J. J. Murdock, Ashland Blk, Chicago
St. Louis, Mo.	Columbia	Frank Tate	J. J. Murdock, Ashland Blk, Chicago
St. Louis, Mo.	Globe	H. F. Hecker	Address Manager.
St. Paul, Minn.	Orpheum	J. C. Kaane	Address Manager.
St. Paul, Minn.	Empire	A. Weinholz	Address Manager.
St. Johns, N. B.	York	R. F. Hyde	Address Manager.
St. Joseph, Mo.	Crystal	Fred Cosman	Geo. Ira Adams, Crystal, Denver.
St. Thomas, Ont.	Bennett's	J. H. Aloz	C. W. Bennett, London, Ont.
Stockton, Cal.	Bell	Archey Cox	A. Levey, 111 Eddy st., San Fran.
Stockton, Cal.	Novelty		Bert Pittman, Novelty, Denver.
Superior, Wis.	Gem		Address Manager.
Syracuse, N. Y.	Grand Op. House	C. H. Plummer	Address Manager.
Tacoma, Wash.	Grand	Dean B. Worley	Chas. Wray, Denny Bldg., Seattle.
Tacoma, Wash.	Star	H. M. Owens	Chas. Wray, Denny Bldg., Seattle
Tacoma, Wash.	Crystal		Address Manager.
Tacoma, Wash.	Orpheum	W. H. Horbeck	Address Manager.
Toledo, O.	Lamkin's	H. H. Lamkin	Wm. Morris, 6 W. 28 st., N. Y. C.
Terre Haute, Ind.	Lyric	Jack Hoeffler	J. J. Murdock, Ashland Blk, Chicago
Topeka, Kan.	Star	G. V. Morris	Address Manager.
Topeka, Kan.	Novelty	A. H. Hagen	Address Manager.
Toronto, Ont.	Shea's	J. Shea	S.K.Hodgdon, St. James Bld., N.Y.C
Trenton, N. J.	Trent	Ed. Renton	Wm. Morris, 6 W. 28 st., N. Y. C.
Troy, N. Y.	Proctor's	Wm. Graham	Wm. Morris, 6 W. 28 st., N. Y. C
Troy, N. Y.	Olympia		Address Manager.
Utica, N. Y.	Orpheum	Wilmer & Vincent	Wm. Morris, 6 W. 28 st., N. Y. C
Utica, N. Y.	Dewey	David Barry	Address Manager.
Vallejo, Cal.	Novelty		Bert Pittman, Novelty, Denver.
Vancouver, B. C.	Grand	E. G. Dorr	Chas. Wray, Denny Bldg., Seattle
Vancouver, Wash.	Hager's	G. A. Hager	Chas. Wray, Denny Bldg., Seattle.
Victoria, B. C.	Grand	Jameison Bros.	Chas. Wray, Denny Bldg., Seattle.
Waco, Tex.	Majestic	W. A. Holt	F.E.Carruthers, M.&J.Bldg., St.Louis
Washington, Pa.	Lyric		Bert Pittman, Novelty, Denver.
Washington, D. C.	Chase's	Winnifred DeWitt	S.K.Hodgdon, St. James Bld., N.Y.C
Waterbury, Conn.	Jacques Op. House	J. W. Fitzpatrick	Wm. Morris, 6 W. 28 st., N. Y. C
Waterloo, Ia.	Johnson's	E. H. Johnson	Address Manager.
Webb City, Mo.	Lyric		Address Manager.
Wheeling, W. Va.	Bijou	Harry Rodgers	Address Manager.
Wichita, Kan.	Lyric	P. O. Wilson	Address Manager.
Wichita, Kan.	Bijou	C. E. Olson	Address Manager.
Wilkesbarre, Pa.	Poli's	S. Z. Poli	Wm. Morris, 6 W. 28 st., N. Y. C.
Wilmington, Del.	Garrick	W. L. Dockstader	Address Manager.
Winnipeg, Man.	Unique	Nash & Burrows	Address Manager.
Winnipeg, Can.	Dominion	David Douglas	H. Armstrong, Schiller Bldg, Chicago
Woonsocket, R. I.	Palace	J. W. Conklin	Address Manager.
Worcester, Mass.	Hub	Davey & Leslie	Address Manager.
Worcester, Mass.	Park	A. T. Wilton	Address Manager.
Worcester, Mass.	Poli's	S. Z. Poli	Wm. Morris, 6 W. 28 st., N. Y. C.
Yonkers, N. Y.	Doric		Wm. Morris, 6 W. 28 st., N. Y. C.
York, Pa.	Parlor		Address Manager.
Zanesville, O.	Garden	John Washburn	Address Manager.

SEATTLE, WASH.

Upon approaching Melvin G. Winstock, the genial manager of the Star Theatre and a personal friend of The Billboard's representative, for news, he very kindly wrote the following:

"The pest of vaudeville managerial life is the "TRY OUT" proposition. That means that every week there are dozens of persons male, female and otherwise, who feel divinely inspired to elevate vaudeville and who want to try at so much per week. Last week at one of the well known houses a young lady appeared who told the manager that she had a great voice and much talent, but her father objected to her going on the stage. She was given a trial, and the public agreed with the father. A Russian-Finn applied for a trial. His specialty was allowing a man to stick a hat pin in him, cut him with a knife and do trick work. He wanted $2.75 for this, but for $4.25 he would allow a strong man to hit him in the back four times with a steel bar. The management could not afford the latter high price salary, and thus another budding ambition was crushed. It is amazing to note how well these amateurs stand in their own estimation and how insulted they feel when told that their services can not be utilized. A manager never refuses to give an applicant a hearing for one can never tell what genius may lie hid beneath a rude and inexperienced exterior."

The always favorite Pollard Children will appear at the Grand Opera House shortly. The company is composed entirely of skillfully trained children from Australia.

Miner's Americans played to good business all week. The attraction should do good business in every city, all its members being exceedingly clever. The olio is a good one carefully selected. Fisher and Clark, Joe Goodwin, May Butler, Betts, Reynolds and Fox, and the Breakaway Bartons are very good.

Louis James and company closed a very successful engagement in Shakespearean plays.

The Third Avenue Theatre has had an exceptionally strong bill this week in At Cripple Creek. Next week this house presents The American Girl and The Yankee Doodle Boy. The play is being presented by the New York Empire Theatre Co.

Boyd Wells returned this week from Paris where he has been studying the piano the past year. While abroad he received the distinction of being appointed pianist for Gadski on her American tour. He preferred, however, to return to Seattle and open a studio.

Business has been more than good at the Star Theatre this week. The reason was the excellence of the performance. The Royal Hawaiian Quintet was the main attraction.

LEM. A. SHORTRIDGE.

THEATRE BURNS

The Phoenix Theatre at Pacific avenue and Fourteenth street, Tacoma, Wash., burned Jan. 21. The fire started over the stage and is supposed to have caught from a defective wire. The theatre was owned by Peter Sandberg, and will be rebuilt soon. Loss $20,000.

Correspondence

The Billboard wants a representative in every city not already provided for. Only hustlers need apply. Must be young man of good personal address, permanently located, who can write a good letter for publication, and who has a keen eye for news and business. A liberal commission paid on all business secured. Terms easy; write for particulars to the Correspondents' Department.

ALABAMA

DECATUR.—New Decatur Opera House (E. C. Payne, mgr.) Creston Clarke 29; good show and business. Happy Hooligan 31.

FLORENCE.—Opera House (M. J. Dillard, mgr.) Ton Stock Co. 31-Feb. 2; fair business. Reno and Alvord Co. 1; East Lynne 8; Edna Foy Stock Co. week 12.

MOBILE.—Mobile Theatre (J. Tannenbaum, mgr.) The Rollicking Girl 22; S. R. O. The Duke of Killicrankie 23; pleased light business. Creston Clarke 24; fair business. John Griffith 25; good show and fair returns. Checkers 26-27; fine business and performance. Adelaide Thurston 30; Not Like Other Girls 31; Eternal City 1-2; Isle of Spice 3.

TROY.—Folmar's Opera House (Frank P. Folmar, mgr.) Cinderella 29-30; pleased excellent business. Brown's In Town Feb. 5; The Little Duchess 14.

ARIZONA

TUCSON.—Opera House. Murray and Mack in Around the Town 24; fine performance and packed house .

ARKANSAS

BATESVILLE.—Opera House. Mabel Paige 24; good show and business. Harkness and Fox's Empire Minstrels 29-31; Jewell Kelly Stock Co. Feb. 5 9.

HOT SPRINGS.—New Auditorium (Head & Brigham, mgrs.) Britt-Nelson Fight Pictures 22-23; good business. Eternal City 25; S. R. O. David Harum 26; good business.

Majestic Theatre (T. B. MacMeechen, mgr.) Tegge and Daniels, Tossing Austins, Frozini, Mlle. Pattee, and others week 22; good business.

CONNECTICUT

BRIDGEPORT.—Smith Theatre (E. C. Smith, mgr.) In a Woman's Power 22; pleased large attendance. Mrs. Leffingwell's Boots 23; pleased large business. How Hearts are Broken 24-25; good business and show. Big Hearted Jim 26-27; good business and performance. California Girls 29; Running for Office 30-31; Two Sisters Feb. 1; The Confessions of a Wife 2-3.

Poli's Theatre (E. B. Mitchell, mgr.) Karno's London Comedy Co. headed good bill week 22; business good. Four seasons, Mr. & Mrs. Gardner Crane, Walters and Prouty and others week 29.

HARTFORD.—Parson's Theatre (H. C. Parsons mgr.) Quincy Adams Sawyer week 22; good business and performance. E. S. Willard and Co. week 29.

Hartford Opera House (H. H. Jennings, mgr.) The Curse of Drink 22-24; fair returns. The Gypsy Girl 25-27; fair returns. Six Musical Cuttys, Reed Birds, Will Rogers, Bertha Allison Zazell Vernon Troupe and others week 29.

Poli's Theatre (L. C. Kilby, mgr.) L'Domino Rouge headed good bill week 22; business big. Bezac, Three Keatons, Village Choir, Ed. Keough Dan J. Harrington and Van and Allen week 29.

MERIDEN.—Meriden Theatr (Jackson & Reed, mgrs.) The Jeffersons 13; good business and performance. Dot Karril Stock Co. week 15; good performance and returns. Henrietta Crosman 24; excellent performance and S. R. O. Shepard's Moving Pictures 27; Mrs. Leffingwell's Boots 30.

CALIFORNIA

SAN FRANCISCO.—Columbia (Gottlob, Marx & Co., mgrs.) Woodland week 29.

Majestic Theatre (M. M. Dodge, mgr.) Sweet Nell of Old Drury week 29.

Alcazar (E. D. Price, mgr.) A Strenuous Life week 29.

Tivoli (W. H. Leahy, mgr.) The Brigands week 29.

Grand (S. L. Ackerman, mgr.) 'Way Down East week 29.

Alhambra (Geo. H. Davis, mgr.) Michael Strogoff week 29.

Central (Ernest Howell, mgr.) The Flaming Arrow week 29.

California (C. P. Hall, mgr.) Watson's Burlesquers week 29.

Orpheum (Jno. Morrisy, mgr.) Snyder and Buckley, Barrons Burlesque Menagerie, Three Mitchells, Mirzl Von Wensy, and others week 29.

Lyceum (Bert Donnellan, mgr.) Princess Trixie, Starr Sisters, Douthill and Jones, Asino and Worley, Jack Golden and Dick Mack week 29.

Chutes (Ed. Levy, mgr.) Fuller Rose & Co., Hague and Herbert, Nellie Montgomery, and others week 29.

Fisher's (Tony Lubelski, mgr.) Three Havlins, Chas. Ward, Lavender, Richardson & Co., The Kohls, Wm. Deussing, and others week 29.

Empire Theatre (Wm. Weston, mgr.) Diamond and May, J. S. Monroe, Gladys Carlyle, Miller, Renshaw and Miller, and others week 29.

Baldwin (Wm. Tiffany, mgr.) Musical Adams, Marteno, Jack Mulvey, and others week 29.

Broadway (M. Soloman, mgr.) McCloud and Mellville, Lew Knetzger, and others week 29.

Mission (E. Fried, mgr.) Business good.

Novelty (S. Loverich, mgr.) Continuous vaudeville week 29.

Haymarket (W. H. Weber, mgr.) Vaudeville and burlesque week 29.

RUBE COHEN, 37 Phelan Bldg.

SAN BERNARDINO.—Opera House (M. L. Kiplinger, mgr.) West's Minstrels 29; fair business. Murray and Mack 27; Alice Nielsen Feb. 1; Frederick Warde 3.

Broadway Theatre (Fred Ballein, les.; E. E. Lissenden, mgr.) Vaudeville continues to pleased big business.

COLORADO

COLORADO SPRINGS.—Opera House (S. N. Nye, mgr.) Uncle Tom's Cabin 21; good business. Woodland 23; fine show and business.

Empire Theatre (Mr. Percell, mgr.) Karres, Carl Brothers Fred E. Spees, Billy Durant and others week 23; good business.

FT. COLLINS.—Opera House (T. A. Gage, mgr.) My Wife's Family 26; capacity business. Florence Roberts 27; capacity business. Dora Thorne 30; Moving Pictures 31; Lewis Morrison Feb. 9; Polly Primrose 17.

DELAWARE

DOVER.—Opera House (C. H. Blackiston, mgr.) Guy Brothers Minstrels 29; good show and packed house.

WILMINGTON.—Garrick Theatre (W. L. Dockstader, mgr.) Three Jacksons, Vera King, Fitzgibbon McCoy Trio, Six Perri Sisters, Mr. and Mrs. Stuart Darrow, Americus Comedy Four, Roland West & Co., and moving pictures week 29.

Lyceum Theatre (Dan Humphries, mgr.) Queen of the White Slaves 22-24; packed houses. Eben Holden 25-27; good business. How Hearts Are Broken 21-31; good business. The Flaming Arrow 1-3; Secret Service Sam 5-7; King of the Opium Ring 8-10; Kersand's Minstrels 12-14; House of Mystery 15-17.

Grand Opera House (Jesse K. Baylis, mgr.) Robt. Downing 25; fair business. The Rivals 27; good business. Cracker Jacks 29; good business. German Gypsy 3; fair business. Ezra Kendall Feb. 3; Kellar 5; School Girl 8; Moving Pictures 10.

DISTRICT OF COLUMBIA

WASHINGTON. — Belasco Theatre (W. J. Taylor, mgr.) Margaret Anglin in Zira week 29; good business and performance. Cyril Scott week Feb. 5.

National (W. H. Rapley, mgr.) Mizpah week 29; business and performance excellent. Sothern-Marlowe Co. week Feb. 5.

Columbia (Luckett & Dwyer, mgrs.) Frank Daniels in Sergeant Brue week 29; business and performance excellent. Mrs. Leffingwell's Boots week 5.

Majestic Theatre (F. P. Sargent, mgr.) Kolb and Dill in I. O. U. week 29; excellent business and good performance. The Show Girl week 5.

Academy of Music (J. W. Lyons, mgr.) Across the Pacific week 29; business and performance good. After Midnight week 5.

Kernan (Eugene Kernan, mgr.) Washington Society Belles week 29; good show and big business. The Tiger Lilies week 5.

T. T. LANE.

FLORIDA

PENSACOLA.—Opera House (J. M. Coe, mgr.) David Harum 16; good business and show. Bankers and Brokers 19; good show and big business. Sign of the Cross 22; good business. Creston Clark 23; good business. Adelaide Thurston 31; Eternal City Feb. 3.

GEORGIA

ATHENS.—Opera House (W. H. Lowrey, mgr.) The Tenderfoot 29; good performance and fine business.

ATLANTA.—Grand (H. L. & J. L. DeGive, mgrs.) The Rollicking Girl 25; S. R. O. Rosa Linde Concert Co. 26; The Tenderfoot 27; pleased good business. Isle of Spice 29-30; good business. Wm. H. Crane 31-Feb. 1; Sousa's Band 2; Sweet Clover 3.

Bijou (Jake Wells, mgr.) Fantasma week 29 and week; S. R. O. Holty Toity week Feb. 5.

Star (J. B. Thompson, mgr.) Cora Youngblood Corson week 29; business and performance excellent.

AUGUSTA.—Grand Opera House (Schweigert & Lawrence les.) Little Johnny Jones 23; splendid performance and business. School Girl 24; good show and business. The Tenderfoot 25; fine performance and packed house. Sign of the Cross 27; fair business and fine show. Sousa's Band Feb. 3; Heir to the Hooran 7; Adelaide Thurston 19.

Star (B. Mitchell, mgr.) Business good week 21.

ILLINOIS

CHICAGO.—Illinois Theatre (Will J. Davis, mgr.) Week 5, Lulu Glaser in Miss Dolly Dollars.

Powers' Theatre (Harry Powers, mgr.) Week 5, The Lion and the Mouse.

Grand Opera House (Harry Askin, mgr.) Week 5, Babes in Toyland.

Garrick Theatre (Sam. P. Gerson, mgr.) Week 5, Henry E. Dixie in The Man on the Box.

Studebaker Theatre (R. E. Harmeyer, mgr.) Week 5, The Sho-Gun.

Colonial Theatre (Geo. W. Lederer, mgr.) Week 5, The Prince of India.

McVicker's Theatre (Geo. C. Warren, mgr.) Week 5, May Irwin in Mrs. Black is Back.

Great Northern Theatre (F. C. Eberts, mgr.) The Four Mortons in Breaking Into Society.

LaSalle Theatre (M. H. Singer, mgr.) Week 5, Cecil Lean in The Umpire.

Chicago Opera House (Kohl & Castle, mgrs.) Week 5, His Honor, the Mayor.

Majestic Theatre (Lyman B. Glover, mgr.) Week 5, Rose Coghlan & Co., Fadettes Orchestra, Charley Case, Charles L. Fletcher, Wartenberg Brothers, Fiske and McDonough, Worlds Comedy Four, Mlle. Verera, Spiller and Pittman Trio, Geo and May Woodward, Gladdon and Lavine, Rose and Severns, Mietts Dogs, Martin Sisters, and Geo. K. Spoors Kinodrome.

Olympic Theatre (A. Jacobs, mgr.) Week 5, Bert Coote & Co., Goolman's Dogs, Bruno

(Continued on page 16.)

Broadway ∴ Topics

New York Office, 1440 Broadway.

By WALTER K. HILL.

LAST week William Morris added two more theatres to his booking list. They were Wilmer & Vincent's vaudeville theatres in Wilkesbarre and Allentown, Pa. The constantly increasing prestage of the William Morris agency is one of the wonders of modern vaudeville developments.

Joseph Hart has launched a new headliner in vaudeville in the person of Clifton Crawford, a monologuist of unique and original methods, who is using a routine of "patter" which Mr. Hart has written for him. Newspapers where Mr. Crawford has appeared vote him a decided acquisition to vaudeville. Score another for clever "Joe" Hart.

Dan. S. Fishell is headed New Yorkward, for the purpose of taking up his duties, for another season, as press agent back with the Barnum & Bailey Circus. The "call" has been issued for March 12, which gives a line upon the opening date at the Madison Square Garden as not far from April 1.

The Rentz-Santley Co., at The Dewey last week, gave one of the best shows of the season. Great prosperity has attended the tour of this old-reliable organization thus far this season, and Manager Abe Leavitt is likely to thereby add materially to the fortune he has gained through his enterprise in maintaining the Rentz-Santley Show near the head of its class. Leo. Leavitt is still the efficient and urbane business manager in charge of the show.

Charles Frohman's play bureau, which opened last autumn under the direction of Edward E. Rose, is to close up on May 1. Its good will and privileges have been disposed of to the play brokerage firm of Sanger & Jordan, with offices in the Empire Theatre building.

Percy J. Mundy, of the Great Mundy Shows, was a caller at the New York Office of The Billboard Thursday morning.

George M. Cohan has this to say: "All you've got to do is to keep working day and night, thinking, hustling and scheming, and study and you're bound to be lucky."

The Little Gray Lady, now at the Garrick Theatre, will move to the Majestic Feb. 12, where it will continue its New York run, interfered with by bookings at the Garrick.

Ernest Lamson, who is playing an important part in The Heir to the Hoorah, will make his debut in New York next fall as a star in a new Western drama, A Romance of Bright Angel Trail, of which he is the author. The scenes of the play are laid near Mr. Lamson's home in the mountains of Arizona.

Josie Sadler has been lent by Klaw & Erlanger to Henry W. Savage for the role of Mrs. Sybil Swartz in The Galloper.

Amelia Summerville, who has been prominent in the cast of The Earl and the Girl since its inception, retires at the end of the week.

Channing Pollock's successful play, The Little Gray Lady and his dramatization of In the Bishop's Carriage, have resulted in David Belasco signing a contract with him for a new play, which will be ready for production next autumn. Mr. Pollock's latest play, The Secret Orchard, will be produced by the Shubert Brothers early next spring.

W. H. Thompson, who is now on the road in The Bishop, has just received from England several relics of the late Sir Henry Irving, including a gold cross and chain fashioned in the time of the fourteenth century and worn by the late actor in the roles of Becket and Wolsey. He purchased the relics at the recent sale of Sir Henry's effects.

The engagement of Ethel Barrymore in Alice-Sit-By-the-Fire, at the Criterion Theatre, has been extended and William Gillette, who was to have appeared there soon in his new play, Clarice, will not be seen in New York for some time.

Kellar, the magician, will be the attraction at the Majestic for the week of Feb. 5. Then The Little Gray Lady moves up from the Garrick to open Feb. 12 for a run.

Blanche Walsh will play a week's engagement at the Grand Opera House, opening Monday, Feb. 5, in The Woman in the Case.

The Garrick will have a stock company starting Feb. 12. Charles Richman will be the leading man and Grace Filkins the leading woman. Gallopus will be the opening bill, to run as long as it pays, and will be followed by What the Butler Saw, a late English success.

The Theatrical Agents's Society is a new local organization. Will Gregory has been chosen as the first president, James J. Armstrong, vice-president; Webster Cullison, secretary and treasurer, and the board of directors includes James J. Armstrong, Bernard E. Meyers, John E. Ince, Wales Winter and Webster Cullison.

W. H. Thompson, now on tour in The Bishop, will begin an engagement at the Princess Theatre Feb. 12. Henry Miller, who was to have produced The Indiscretion of Truth at the Princess on that date, will present the play in Washington and later bring it to Broadway.

BLANEY'S UNIQUE SCHEME

From May 21 to June 2, next, probably at the American Theatre, Charles E. Blaney will hold what may properly be called a carnival of melodrama. During the fortnight in question he will gave a matinee and night performance every week day, changing the bill every day and presenting his own road companies in his own melodramas. Each one of the twelve plays that are at present touring the popular price circuit will be presented for a matinee and night performance by the companies now offering them on tour.

Mr. Blaney's attractions that will appear are Lottie Williams in My Tom-Boy Girl, Fiske O'Hara in The Millionaire Detective, Harry Clay Blaney in The Boy Behind the Gun, P. August Anderson in The Curse of Drink, Across the Pacific, The Factory Girl, The Child Slaves of New York, For His Brother's Crime, Young Buffalo, King of the Wild West, King of the Opium Ring and More to Be Pitied Than Scorned.

TONY PASTOR'S EMPLOYEES

Engaged in their ninth annual benefit at Tammany Hall on Tuesday evening, Jan. 30. When all expenses were paid the amount distributed among those entitled to participate in the spoils was $180 for each employee. The attendance was large, good-natured and undiscriminating in their favoritisms. The vaudeville program which preceded the dance was made up of volunteers, and when the strictly variety part of the fun had been indulged in there was a change of front. Two farces were presented. One was entitled A Buck Dancing Contest, and a medal was presented to Phil Cook, of Cook and Sylvia. The other farce was entitled A Rag-Time Piano Playing Contest, and Mike Bernard was awarded the palm of supremacy. Everybody who was anybody, and some of us who were nobody, was in attendance, and it was an altogether gala night which lasted until dawn.

WILL DEFEND THEIR RIGHTS

There is promise of some lively times in the eastern section of the country during the spring and summer, through the determination of Wm. A. Brady and Edward B. Grossman to defend their territorial rights in the presentation of Hale's Tours and Scenes of the World. These gentlemen have purchased from the Hale Corporation the exclusive privilege to operate the new scenic display, and are preparing to give battle to anyone who may tread upon their territorial toes. New York, Pennsylvania, Maryland, Delaware, Vermont, Massachusetts, Connecticut, Rhode Island, New Hampshire, New Jersey and the District of Columbia are the states controlled by Brady & Grossmann, and they inform me that they will defend their title. In conducting this proposed campaign of defense, they will be backed by the Patent Title Guarantee Co., of New York, a corporation which will furnish all the fighting money and the legal advice to direct its expenditure, under an agreement which Brady & Grossmann have entered into with them. The Brady & Grossmann investment is indeed a heavy one, and their plans include the erection of structures at Brighton Beach, and at all the leading coast resorts and summer amusement parks within their territory. Hale's Tours and Scenes of the World is one of the prominent new features for the entertainment of summer amusement seekers and in anticipation of the customary number of imnitations which invariably follow in the wake of a successful novelty, Brady & Grossmann are determined to fight any number of legal battles to maintain their rights in their own territory.

SOME VAUDEVILLE FEATURES

There is the usual abundance of good vaudeville promised for the week of Feb. 5 at our music halls and theatres. Here are the principal features at some of our resorts for the current days:

Alhambra—Virginia Earl, Foy and Clarke, Stanley and Birbeck, The Great Florence Troupe of Acrobats, Dorothy Kenton, "the Girl With the Banjo," and Harry B. Lester.

Colonial—Henri DeVries, in A Case of Arson, Will H. Murphy and Blanche Nichols, Cinquevalli, Lucille Saunders, and the Four Bands.

Hammerstein's—Arthur Prince, Aimee Angeles in songs and dances; Simon and Gardner in The New Coachman, The Five Belles and Jack Norworth.

Huber's—Josephine Corbin, the four-legged woman; Norman Green, the human skeleton; Balbrame, the volcano, and Beatrice May and her ladder of swords.

Hurtig & Seamon's—Elita Proctor Otis in Kid-Gloved Nan, Reno and Richards, Lew Hawkins, Wynne, Winslow and the Four Elvinos.

Keith's—Henry Lee, Houdini, the "Handcuff King"; the Three Sisters Macarte, Katharine Bloodgood, the Valveno Brothers, and Lillian Shaw.

Proctor's Fifty-eight Street—Mr. and Mrs. Robert Fitzsimmons in A Fight For Love; McMahon's Watermelon Girls, Nick Long and Idalene Cotton, Rhoda Royal and her horse Chesterfield, and the New York Newsboys Quartet.

Proctor's Twenty-third Street—Cheridah Simpson, Rice and Prevost, Maggie Cline, Robert Cottrell, the great Hippodrome equestrian; Omar Singh, the Jackson Family of Cyclists, and the Alhambra Sextet.

TOBIE STARK

The above cut is a good likeness of little Tobie Stark as she appears in her singing and dancing act impersonating Anna Held. Little Tobie Stark is a juvenile performer of rare ability, and has made a distinct hit with her audiences wherever she has appeared. She has just returned from an extended tour of the Western Vaudeville Circuits. Tobie Stark is a child of remarkable talent, and will make a name for herself in her chosen profession.

DEATH OF PAUL DRESSER

At his home in this city, on Jan. 30, Paul Dresser, the well-known song writer and music publisher, died of heart failure. His death was unexpected. He had complained of pains around his heart when he came home the previous evening, and decided to stay in bed on the day of his death. His business associates were notified of his indisposition, but no serious results were anticipated. His sister, Louise Dresser, was appearing at Proctor's Fifty-eight Street, and gave her performance, as usual, at the matinee. When she reached home in the evening she found her brother in a sinking condition and shortly after six o'clock he breathed his last. Miss Dresser, of course, notified the Proctor management that she could not appear that evening nor during the rest of the week, and Mme. Strakosh was engaged to take her place in the bill. The funeral was held at the Roman Catholic Church of St. Francis Xavier on Friday morning, Feb. 2, and was largely attended by professionals and music publishers. Deceased was one of the most genial and admirable personalities one would care to meet. His friends were numbered among the hundreds. His genius as a writer of descriptive songs brought him enormous revenues, but with a heart nearly as big as his giant body, he was prodigal in his expenditures and seems to have saved little from the thousands of dollars which came into his hands. He was unmarried and lived with his sister in this city. Paul Dresser will long be revered in memory dear.

FRANCINE LA MARCHE

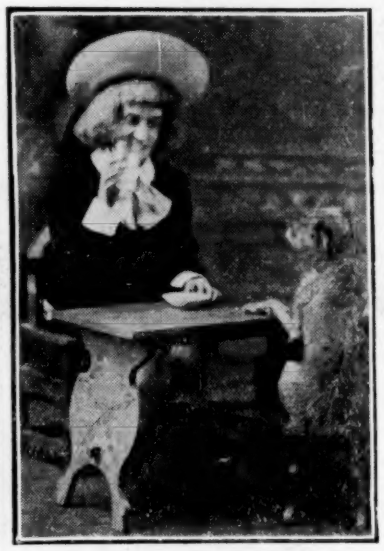

Francine LaMarche, the original female Buster Brown, and her dog, Tige, are making a hit with The Yankee Doodle Girls Co. Miss LaMarche is a Chicago girl. She started her successful career in 1894 with Murray & Mack's Finnegan Ball Co. as singing soubrette and premiere dancer. She has filled the following engagements: Soubrette with The Green Goods Man Co., 1895; kid soubrette with the Horseshow Three in vaudeville, 1896-'98; soubrette with Who is Who Co., 1899-1900; premiere dancer with The Telephone Girl Co., 1901; starred in The Turkish Bath Co., 1902; played the female Buster Brown in Mrs. Delaney of Newport, 1903-'04; and is booked solid with the Yankee Doodle Girls until Sept. 30.

VAUDEVILLE

Miss Caroline Kelley MacCord, who for the past three seasons has been quite successful in comic opera and musical comedy, having played principal parts in The Chinese Honeymoon, The Man From China and the original production of Buster Brown, has decided to enter vaudeville. She has secured a sketch from Frank A. Ferguson, entitled No Man For Dinner, a translation from the French. The act calls for three people, special stage setting and several changes of elegant wardrobe. The try-out will be made in the new Bijou Theatre in Kalamazoo Feb. 12.

Francis Gerard, the novelty heavy juggling artist, has a new outfit made by Edward Van Wyck of Cincinnati. Mr. Van Wyck has also constructed a novel rolling globe for the Marvelous Geyers, and some new apparatus for the Martinos, wire walkers and globe artists.

E. D. Durant, manager of Roselle Knott in When Knighthood Was in Flower, reports a very heavy business throughout Montana, Washington, Oregon and British Columbia. Several record were broken, and no performance netter less than $450.

Becoming dissatisfied with his southern tour, Harry Corson Clarke canceled his time and started for New York via Chicago. While in the Windy City he was booked for two weeks at Winnipeg. He says he hopes to get to New York next week.

Disch's Pavilion Theatre, which is in winter quarters at Kenosha, Wis., is owned by Jake J. Disch, the Billboard correspondent in that city. He will play vaudeville and repertoire the coming summer in live towns around Chicago.

W. P. CRESWELL

The great lariat twirler and cyclist, known professionally as Bicycle Bill.

Ellet Brothers, in a comedy bar act, are proving one of the greatest hits on the Crystal Circuit. They are booked solid until March, after which they will go to their home in Grand Rapids, Mich., to prepare for the summer season.

George H. Kemp, known on the vaudeville stage as Phroso, has changed his line of work, and will soon present a sketch by Bide Dudley, entitled The Bill Poster. Lillian C. Wiley will assist Mr. Kemp in the sketch.

Little Frances Cunningham, daughter of Mr. and Mrs. Geo. W. Cunningham, left the hospital at Philadelphia, Pa., Jan. 28, having recovered from an operation made necessary because of throat trouble.

Mme. Marie Jassay, Hungary's leading tragedienne, broke her arm while playing Gertrude in Bankban at a theatre in Budapest Jan. 26. She fell and remained silent until the curtain could be lowered.

L. C. Karle and A. C. Everts will shortly enter vaudeville with a one-act playlet by William Warren Norton, entitled Mar-Trio. The sketch is an American incident with Chinese trimmings.

The Manhattan Trio opened at the Indiana Theatre, Indianapolis, Ind., Jan. 29, in their new sketch, Wanted, a Companion. The act met great success, and was a feature on the bill.

Dave and Percie Martin opened at Grand Rapids, Mich., Feb. 4 for an engagement over the circuit of the Western Vaudeville Association. They have a new act, entitled Harvest Time.

Frederick Loraine, a brother to Robert Loraine of the Loraine Stock Co., recently fell from a balcony in the Crosby Hotel, in Beaumont, Tex., and was seriously injured.

Lee Haney, formerly manager of the Orpheum Theatre, at Denver, Col., has become a performer. He is now delivering a monologue, by Bide Dudley, in vaudeville.

The Phillips Sisters state that they have closed with the Lyman Twins, and will open in vaudeville shortly. They are now resting in Cincinnati for a few weeks.

Those talented people, Ashley Miller, Ethel Browning and Carl Fey are presenting in vaudeville a very clever dramatic sketch, entitled Caught.

Frank Lanham, son of the Texas governor, is with Paul Gilmore, and is making quite a favorable impression throughout the southwest.

Leo and Monroe have closed a six weeks' engagement over the Interstate Circuit, and are resting with friends in St. Louis.

Henry Hardell, late of the Hardell Brothers, aerial bar performers, has joined the Ellet Troupe of comedy bar aerialists.

Wm. F. Scheller was last week called to his home in Green Bay, Wis., because of the serious illness of his mother.

Flemen and Miller are in their seventh week of success on the Sullivan & Considine Circuit playing eastward.

Sullivan and Murphy are making a hit with their singing and dancing act, through the New England States.

George Edwardes has completed arrangements to bring his entire Gayety Co. to New York in September.

Mr. and Mrs. Bobby Carroll are pleased with their success over the Ammons Circuit in Indiana.

Albert Dashington, comedian, is in his tenth week of success with the Cradoc-Neville Co.

L. Jerome Mora has discovered some new tricks in magic, and will frame an act around them.

Acker and Collins have been making a hit in the east with their sharp-shooting and musical act.

Pat-Chats

Chicago Office, Suite 61, Grand Opera House Bldg., 87 S. Clark St.

By WARREN A. PATRICK.

THE premiere of The Prince of India at the Colonial Theatre, Monday night, 5, has without exagerration caused the eyes of the American theatrical world to be centered on Chicago. The vast labor and exhaustive research which this stupendous production has entailed—covering from the outset a period of nearly three years—make the presentation the most important of modern times.

All is in readiness and the curtain of the "Theatre Beautiful" on Monday night will rise on a scene of Oriental magnificence never yet surpassed on any stage. A review of the production and presentation will appear in the next issue of The Billboard.

It is announced that McVicker's Theatre will have The Judge and the Jury, a new California play, a product of Oliver Morosco and Harry Cottrell, for a long run.

Funeral rites have been read for The Royal Chef, the burial taking place at Kankakee.

Nellie Lynch, appearing in The Gingerbread Man at the Grand, is a Chicago girl who has many warm admirers in this city.

The New York Hippodrome attractions will come to the Auditorium 24. Thompson & Dundy are endeavoring to lease the old Post-office building, on the lake front, to house some of the properties and animals. All of Chicago's children, from six to sixty, are looking forward to the Hippodrome engagement. What effect it will have on the annual spring circus engagement at the Coliseum is a matter of conjecture.

In the meantime things at the Ringling Brothers' winter quarters at Baraboo are moving along with a degree of activity that would seem to indicate a lack of any apprehension on the part of the managers of the World's Greatest.

The Silverton-Oliver Trio will open at the Lyric Theatre, Cleveland, O., Jan. 5, and will appear in Detroit the following week. On Monday, March 5, they will grace the bill at the Imperial Theatre, Brooklyn, and will show the easterners a trick or two, that will cause their eyes to blink with wonder.

E. J. Kilpatrick, now identified with the Worth Bros.' Circus, touring the far East, writes from Calcutta, India, that he has secured a trained tiger act that will make Americans gaze with wonder when he returns to this country. There are eight tigers in the act. The Worth Bros.' Shows will go to Java from India. They recently closed a most successful tour of Australia.

Col. Charles W. Parker, the Amusement King, writes me from his Abilene factories, that never has there been such a state of activity at his producing plants as there is at the present time. Colonel Parker has a few surprises in store for carnival managers this season.

The Banvards are meeting with great success with The High School Girls burlesque company, according to recent advice from Bert Banvard. The Six Flying Banvards will have one of the biggest—if not the largest—aerial acts in the world this coming summer season.

The Chicago Coaster Co. reports big business. Manufacturers of amusement devices are working overtime this winter as the result of the installation of hundreds of new summer parks.

Martin Downs was a welcome caller one day last week. Preparations for his new 1906 shows are under way, and indicate that Manager Downs is to spare no pains or expense to make his organization one of the best of its size in America.

Manager Sullivan, of the Eli Bridge Co., Roodhouse, Ill., came to Chicago last week and purchased a lot of new machinery to be installed at his factories in the near future. The Eli wheel has met with a wonderful sale, and the increasing demand has made extensive additions to the factories imperative.

Col. P. J. Mundy transacted business in the Windy City last week, on his way to New York, where he intends to book attractions and place orders for added equipment. Mundy has some ambitious plans for 1906.

Aaron J. Jones, secretary of White City, and actively identified with half a score of amusement enterprises, has returned from Cuba, and is back in harness after a delightful outing in the land of the Senorita. Jones is one of the busiest gentlemen in this city, but, withal, one of the most approachable. He is a young man with a great future in store for him.

Dave and Percie Martin have decided to retire from the dramatic stage for the present and to go into vaudeville. They are now rehearsing their new miniature musical comedy act written for them by Lawrence Russell, in which they will introduce their famous Saxophone and Trombone duets. They will carry a complete set of scenery consisting of four drops and five set pieces.

Henry E. Dixey is making thousands laugh at the Garrick. He has a pretty comedy in Harold MacGrath's The Man on the Box. The play is presented under the direction of Walter N. Lawrence. The intelligence and good taste he has displayed in this production indicates that he is an important auxiliary of the Messrs. Shubert, Fiske and Belasco, and his future efforts will be scrutinized in Chicago with a good deal of attention.

Clara Morton is making a hit at the Great Northern in Breaking Into Society. She was born a beauty and is improving every day.

Agnes Cain Brown, prima donna of The Sho-Gun, is winning many warm friends in Chicago.

Maurice Brown Kirby, the man who made Richard Carle famous, was married a few days ago to Madge Vincent, a principal in Carle's The Mayor of Tokio Co. Mr. Kirby is now the chief pastry cook in Gingerbread Land.

The Sho-Gun has returned to Chicago much improved and is attracting capacity audiences to the Studebaker. It has numerous principals who can sing, a chorus that delights the eye, and one of the busiest spotlight men in the business.

Edgar Atchison Ely, recently of The White Cat Co., joined May Irwin's Co. at McVicker's last week.

NEW BEACH PARK NAMED

Manager H. E. Rice, of the Beach Amusement Co., which is building a monster summer park on the West side of Chicago, informs me that it has been definitely decided to call the new resort, The Jungle. Under the direction of Superintendent Biggs a large force of men is now busily engaged on the site of The Jungle, and satisfactory progress is being made. The mild weather this winter has permitted of operations that ordinarily could not be attempted. Manager Rice's spacious offices in the First National Bank Building are daily thronged with prospective concessionaires and managers of attractions that have been booked for 1906. Director of Publicity, Franc R. E. Woodward, is preparing publicity matter of a high class nature and will undoubtedly fire his first guns in the very near future. Of course, The Jungle will be compelled to have a big animal show as one of its leading attractions. Two shows of national reputation are under consideration, I understand.

KILROY BRANCHES OUT

Will Kilroy, who has offices in the Grand Opera House, Chicago, taking advantage of a manifest demand for a peculiar class of attractions, has secured three musical melodramas which he will put into the popular-priced houses.

DENIES MARRIAGE YARN

Edna May denies the report that she is to marry Oscar Lewissohn, a New York millionaire, or any other man. "What! give up my art for a husband!—it is perfectly absurd and how such a story could get out is beyond me. Why, everybody who knows me knows that I am sailing within five weeks for England."

All the same, friends of Miss May declare the wedding ceremony will take place within forty-eight hours after the close of the Chicago engagement.

CHICAGO AUTO SHOW

Two buildings are needed for the annual Auto Show in Chicago this year. There are 244 exhibitors, and the exhibits are valued at $750,000; fifty millions in capital being represented. The show is being held in the Coliseum and the First Regiment Armory. One ticket admits to both buildings. One hundred thousand visitors are expected to attend the exhibition which opened Saturday, 3, and closes the 10th.

ACTOR'S MIND FAILS

Charles E. Conway, of The Telephone Girl Co. now being reorganized in Chicago, was a caller at our offices last Wednesday. The Telephone Girl was compelled to close at Clinton, Ia., Jan. 27, Edward Eagleton, the leading man, supporting Eualia Young, being stricken with brain trouble necessitating his removal to Chicago where he is now under care of physicians at the residence of Tom Cameron of the LaSalle Theatre Stock Co. The Telephone Girl will resume its tour in the near future. Eagleton's condition is serious and grave fears of his recovery are entertained.

WALDMANN IN CHICAGO

Eduard Waldmann, the German-English actor, will play a four weeks' engagement at the Thirty-first Street Theatre, commencing Sunday, 4. He will be supported by a capable company, including LeRoy Waltham, Hal. H. Plumb, George Dean, Bertram Lovett, John B. Wilton, Robert Griffin, Henry Sloan, Agnes Hoffman, Elizabeth Compton, Earle Elvers n, Bertha Downing and Mrs. LeRoy Waltham. The opening bill is Dr. Jekyll and Mr. Hyde to be followed by Faust, David Garrick and The Merchant of Venice. Considerable interest is being evinced in the Waldmann engagement.

ENTER DAVE LEWIS

Dave Lewis is going into vaudeville. His Chicago friends are interested in the announcement. Dave has collected a half-dozen show girls and will make his bow before a vaudeville audience in a musical sketch at Reading, Pa., Monday, 5. If Lewis scores, his Chicago admirers will await his appearance in our midst with no smaller degree of anticipatory delight.

WILL DECIDE POLICY

The Lion and the Mouse brings a change of policy to the Powers', and a great deal of interest attaches to the production. Henceforth, we are to be given the better plays not one or two years after London or the east gets them, but at the same time, through separate productions made here. It deserves to be true. The success of The Lion and the Mouse engagement will decide the permanent policy of the Powers'. The following company is presenting the play: Margaret Illington (Mrs. Daniel Frohman), Arthur Byron, Joseph Kilgour, George Parsons, Grace Thorne, Flora Juliet Bowley, R. A. Roberts, Florence Gerald, A. S. Lipman, Edith Schayne, W. H. Burton, Lillian Dix, Ada Curry, and P. S. Barret.

BEATRICE MACKENZIE SCORES

Beautiful Beatrice MacKenzie, supported by Walter Shannon, in her playlet, A Montana Beaut, met with immediate success in her initial appearance at the Majestic Theatre, Chicago, and was at once engaged for the Orpheum Circuit.

PREMIERE AT PEOPLE'S

Thorns and Orange Blossoms, a new drama by Lew B. Parker will be produced by the People's Stock Co., under the direction of Rowland & Clifford, at the People's Theatre, Chicago, Monday, 5. This will be one of the Rowland & Clifford road attractions next season.

NORTH WRITES BOOK

Hustler Tom North, who is paving the way for Lincoln J. Carter's star, Julia Gray, in Her Only Sin, is making a fine showing. North is "there" with a good story, a kind word, a glad hand and invariably wins his way. As a publicity promoter, or to use his term, interest inciter, North has made an enviable record. He is elaborating "one-night stand" stories into a booklet, entitled One-Night Stand-a-Logues; or, The Autocrat at the Lunch Counter. It should prove a readable work.

INTERNATIONAL RUMOR

Negotiations are now under way, it is said, to convert the International vaudeville theatre into a musical comedy house, where productions of the type offered at the LaSalle Theatre will be made. It should be said that the International Theatre Co. has not taken first steps, but that outsiders have offered to lease the playhouse from the vaudeville organization.

GOSSIPY NOTES

The Banker's Daughter was capably presented by the Player's Stock Co. at the Bush Temple last week.

Why Girls Leave Home, a melodrama which has succeeded in creating a sensation elsewhere, played to crowded houses at the Bijou Theatre last week.

Lew Nichols writes of great success in the South.

Punch Wheeler is in Denver and shaping up the preliminary publicity matter for the Sells-Floto Shows.

The Indiana Society of Chicago, of which George Ade is a member, 50 strong, attended the performance of Joseph Wheelock, Jr., in Just Out of College at Powers', Tuesday night, Jan. 30.

May Irwin has converted McVicker's Theatre into a fun factory. Mrs. Black Is Back is playing to packed houses. A capable company backs up Miss Irwin's efforts. Edgar Atchinson Ely, as Mrs. Black's son, and May Donahue, as the cook, repeat their good work. The Prof. Black of Roland Carter is studied and correct. Victor Casmore, Louis Foley, John E. Hazzard and Jane Burby do well in parts that make Mrs. Black Is Back a happy whole.

Maurice Freeman appeared to good advantage with a well staged production of Hearts of Gold, a melodrama that is not all thrills, at the Academy last week. Mr. Freeman is well known in Chicago, he having been the principal member of the Thirty-first Street Theatre stock company.

Heinrich Conried announces one week of grand opera for Chicago. Sad!

Large audiences relished the presentation of Eight Bells at the Columbus. The Brothers Byrne seemingly have an unexhaustable gold mine in this production.

The Black Patti Troubadours played to big business at the Alhambra.

That Comin' Through the Rye may burst upon Chicago with a great collection of dazzling effects, Julian Mitchell has gone to work on the entertainment, and is now introducing numerous new features of the kind for which he is famous. With John Slavin in the principal comedy role— a possible consummation—with Stella Mahew playing opposite, with chorus trained Mitchellwise and with John Lalor, the latest recruit, in the cast, William Block evidently intends that his play shall be more than a mere excuse. He certanly is doing all he can.

MEN OF CHICAGO THEATRICAL AFFAIRS

NO. 18

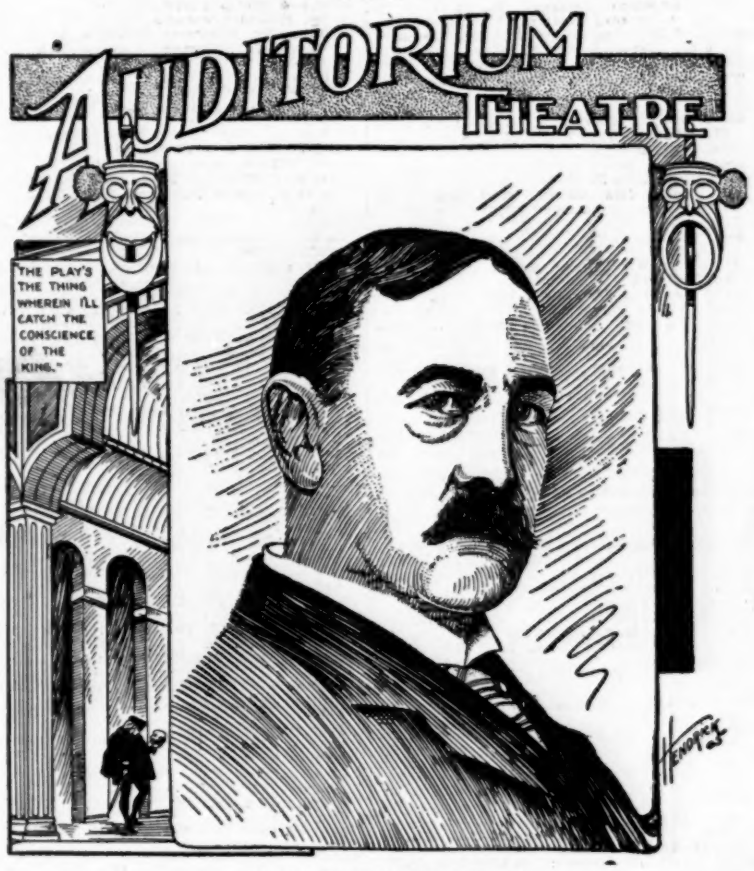

MILWARD ADAMS.

NEW ORLEANS, LA.

Humpty Dumpty appeared at the Tulane Theatre week 28, and continues this week. The performance is fine and is attracting large crowds.

At the Crescent Theatre, Checkers, Henry Blossom's comedy drama, held the boards week 28. The show is excellent and drew big business. Feb. 4 and week brought the Isle of Spice.

Salerno, Mignonette Kokin, Tourist Trio, Lavinia DeWitt, and others appeared at the St. Charles Orpheum week 29 and big business was the rule. Current: Mrs. Stuart Robson, Three Seldoms, The Okabe Japanese Troupe, Mathews and Manning, and others.

The Grand Opera House was crowded all last week when the stock company produced Sowing the Wind. Romeo and Julie is being put on this week. Mme. Calve and her company are to appear here Feb. 9.

The Lyric Theatre is drawing big business. Last week the stock company in Queen of the Highway attracted large patronage. No Wedding Bells For Her is this week's bill.

Al. Reeve's Big Beauty Show appeared at the Greenwald last week and pleased fine returns. The World Beaters are on this week.

The Denver Express, a thrilling drama, enthused large crowds week 28, at the Elysium, and this week The Convict's Daughter is here.

The French Opera House (Thos. Brulatour, mgr.) was the scene of Carmen Feb. 1; the performance was fine and attracted big business. Sigurd was put on 3, and proved a good attraction.

Sporer's Band, and other features are going well at City Park.

Braun's Naval Brigade Band and Orchestra is the main attraction at Audubon Park which is drawing good crowds.

While recently playing the Orpheum in this city, Mr. Baron of Baron's Burlesque Menagerie was taken ill on the third day of his week's engagement. The Great Aitken, America's foremost contortionist, was substituted at an hour's notice and proved an excellent number on the bill.

WM. A. KOEPKE,
325 S. Dorgenois St.

THEATRICAL MANAGERS ORGANIZE

The managers of six western New York theatres have organized what will be known as the Western New York Circuit. It will book independent of any other circuit. The managers present at a recent meeting were Edward Houghton, manager opera house at Batavia; Smith & Olmstead, managers of the Auditorium at Perry; Cooper & Hood, managers Bents Opera House at Medina; Oscar D. Eddy, manager Pratt's Opera House at Albion; H. L. Averill, manager opera house at Palmyra, and D. M. Kauffman, manager Farnum Theatre, Warsaw. Mr. Houghton will book for the circuit.

SAVAGE SAILS FOR EUROPE

Henry W. Savage sailed for Europe Saturday, Feb. 3, for a pleasure and business trip through England, Spain and France. Probably his principal object is to secure singers for his English Grand Opera Co.

Routes Ahead

Managers and Performers are respectfully requested to contribute their dates for this department. Routes must reach The Billboard Saturday, to insure publication.
The Billboard forwards mail to all professionals free of charge. Members of the profession are invited, while on the road, to have their mail addressed in care of The Billboard, and it will be forwarded promptly.

PERFORMERS' DATES

Alfredo & Cerita: En route with the Hightower Comedy Co. See Dramatic Routes.
Allen & Kenna (Star): Atlanta, Ga., Sept. 25, indef.
Alquest, Nellie (Lyric): Richmond, Va., Oct. 2, indef.
Apollo Quartette: En route with the Broadbridge Stock Co. See Dramatic Routes.
Adams & Mack (Austin & Stone's): Boston, Mass., 5-10; (Bradenburg's) Philadelphia, Pa., 12-17.
Allen, Leon & Bertie (Bijou): LaCrosse, Wis., 5-10; (Unique) Eau Claire 12-17.
Alhambra Sextet (Proctor's 23d St.): New York City, 5-10; (Trent) Trenton, N. J., 12-17.
Arlington & Helston (Majestic): Hot Springs, Ark., 12-17.
Adler, Flo. (Orpheum): Omaha, Neb., 5-10; (Orpheum) Minneapolis, Minn., 11-17.
Atkinson, George (Lyric): Ft. Dodge, Ia., 12-17.
Acker & Collins (Maryland): Baltimore, Md., 5-10; (Bon Ton) Philadelphia, Pa., 12-17.
Ashton & Martine (Bijou): Norfolk, Va., 5-10.
Allmon, Joe S. (Grand): Milwaukee, Wis., 5-10; (Bijou) La Crosse 12-17.
Arcaris, Sig. (Orpheum): New Orleans, La., 5-10.
Avery & Pearl (Main St.): Peoria, Ill., 5-10.
Arnesen (G. O. H.): Pittsburg, Pa., 5-10; (Keith's) Cleveland, O., 12-17.
Anderson, Alfred (Unique): Brandon, Man., 5-10; (Bijou) Superior, Wis., 12-17.
Alva, Alice: Madison, Wis., 5-10; (Bijou) La Crosse 12-17.
Alpine Family (Howard): Boston, Mass., 5-10.
Adams, Mabelle (Orpheum): Reading, Pa., 5-10.
Allyns, The (Family): Richmond, Ind., 5-10; (Bijou) Wheeling, W. Va., 12-17.
Addison & Livingston (Crystal): Kokomo, Ind., 5-10; (Crystal) Logansport 12-17.
Amoros Sisters (Haymarket): Chicago, Ill., 5-10; (Orpheum) Minneapolis, Minn., 12-17.
Austin, Claude (Crawford's): Topeka, Kan., 5-10.
Aherns, The (Bijou): Wheeling, W. Va., 5-10; (Lyric) Cleveland, O., 12-17.
Adair, Art (Gennett): Richmond, Ind., 5-10; (Bijou) Evansville 12-17.
Austins, The Tossing (Majestic): Houston, Tex., 5-10; (Majestic) San Antonio 12-17.
Ashtons, Two (Academy): Pittsburg, Pa., 5-10.
American Newsboys Quartet (Lyceum) San Francisco, Cal., 5-10.
Adams, E. Kirke, & Co. (Acme): Norfolk, Va., 29-Feb. 10.
Amann & Hartley: Swansea, Wales, 12-17; Newport 19-24.
Armstrong & Vern: Kenosha, Wis., 5-10.
Archer & Crocker (Nelson): Springfield, Mass., 5-10.
Albright Sisters (Haymarket): Chicago, Ill., 5-10.
Avon Comedy Four (Olympic): Chicago, Ill., 5-10.
Austin, George (Olympic): Chicago, Ill., 5-10.
Adams & Drew (Pastor's): New York City, 5-10.
Avolos, Four (Hathaway's): New Bedford, Mass 5-10.
Abbott, Annie May (Family): Lancaster, Pa., 5-10.
Ind., 5-10.
Alburtus & Miller (Gotham): Brooklyn, N. Y., 5-10.
Barretta, Theodore Reese: En route with M. L. Clark's Show. See Tent Show Routes.
Beard, Billy: En route with Haverly's Minstrels. See Minstrel Routes.
Beaumont, Harry (Earl): Pueblo, Col., Jan. 1, indef.
Beckrose & LaFleur (Unique): Minneapolis, Minn., indef.
Berry, Kitty (Crown): Ft. Worth, Tex., Oct. 23, indef.
Breton, Harry & Gertrude: Los Angeles, Cal., indef.
Bright Bros. (Oxford): London, Eng., Feb. 5-Mar. 3.
Bunkerr, Great (Standard): Ft. Worth, Tex., indef.
Barnells, The (Olympic): Springfield, Ill., 5-10; (Columbia) St. Louis, Mo., 12-17.
Barrett Sisters (Proctor's 58th St.): New York City, 5-10; (Gotham) Brooklyn 12-17.
Brady & Hamilton (Star): Chisholm, Minn., 29-Feb. 10; (Family) Hibbing 12-24.
Barnold's Dogs, Cats & Monkeys (Orpheum): Kansas City, Mo., 5-10; (Orpheum) New Orleans, La., 12-17.
Bemard, Floyd (Winter Circus): Peoria, Ill., 12-17.
Browne, Whistling Tom (Columbia): Cincinnati, O., 5-10; (Hopkins') Louisville, Ky., 12-17.
Byron & Blanch (Bijou): Grenn Bay, Wis., 5-10; (Bijou) Marinette 12-17.
Bradfords, The (O. H.): Lawrence, Mass., 5-10.
Black & Jones (Hurtig & Seamon's): New York City, 5-10; (Kenney's) Brooklyn 12-17.
Bedouin Arabs, Eight (Olympic): Chicago, Ill., 5-10; (Haymarket) Chicago 12-17.
Burton & Rankin (Castle): Bloomington, Ill., 12-17.
Brennans, The (Star): Atlanta, Ga., 29-Feb. 17.
Bergen, Nella (Palace): Worcester, Mass., 5-10.
Bobe, Celina (Cook's O. H.): Rochester, N. Y., 5-10; (Shea's) Buffalo 12-17.
Bellman & Moore (Arcade): Toledo, O., 12-17.
Burkhart, G. (Palace): Worcester, Mass., 5-10; (Bradenburg's) Philadelphia, Pa., 12-17.
Brown, Harris & Brown (Orpheum): Utica, N. Y., 5-10.
Bryant & Saville (G. O. H.): Indianapolis, Ind., 5-10; (Majestic) Chicago, Ill., 12-17.
Bates & Ernest (Family): E. St. Louis, Ill., 5-10; (Bijou) Decatur 12-17.
Beckwith, Linden (Hopkins'): Memphis, Tenn., 5-10; (Columbia) St. Louis, Mo., 12-17.
Buckeye Trio, The (Unique): Minneapolis, Minn., 5-10.
Broomstick Witches (Hopkins'): Louisville, Ky., 5-10; (G. O. H.) Indianapolis, Ind., 12-17.
Burgess, F. Daly (Orpheum): Mansfield, O., 12-17.
Bayrooty Bros. (Boston): Lowell, Mass., 5-10.
Burton & Brookes (Chase's): Washington, D. C., 5-10; (G. O. H.) Pittsburg, Pa., 12-17.
Birch, John (Maryland): Baltimore, Md., 5-10.
Brachard, Mlle. (Pickwick): Los Angeles, Cal., 5-10.
Byers & Hermann (Chase's): Washington, D. C., 5-10; (Empire) Paterson, N. J., 12-17.
Byron & Langdon (Gaiety): Pittsburg, Pa., 5-10; (Empire) Hoboken, N. J., 12-18.
Boises, Sensatinal (Grand): Indianapolis, Ind., 5-10; (Columbia) Cincinnati, O., 12-17.
Box, Ted E. (Star): Seattle, Wash., 5-10.
Bergere, Valerie, & Co. (Keith's): Cleveland, O., 5-10; (Temple) Detroit, Mich., 12-17.
Bruno, Chris & Mable Russell (Olympic): Chicago, Ill., 5-10; (Haymarket) Chicago 12-17.
Baker & Lynn (Empire): Liverpool, Eng., 12-17; (Palace) Bordesley 19-24; (Empire) Sheffield 26-March 3.
Brown, Jack, & Lillian Wright (Bijou): Lansing, Mich., 5-10.
Barrie, Mr. & Mrs. Jimmie (Auditorium): Lynn, aMss., 5-10; (Hathaway's) New Bedford 12-17.
Berger Bros. (Bijou): Green Bay, Wis., 5-10.
Brandon & Wiley (Auditorium): Lynn, Mass., 5-10; (Howard) Boston 12-17.
Buckley's Dogs (Haymarket): Chicago, Ill., 5-10; (Lyric) Terre Haute, Ind., 12-17.
Baader LaVelle Troupe (Calumet): South Chicago, Ill., 5-10; (Lyric) Terre Haute, Ind., 12-17.
Bell & Henry (Empire): Liverpool, Eng., 12-17; (Palace) Bordesley 19-24; (Oxford Palace) Middlesborough 26-Mar. 3.
Bacon & Vane (Unique): Los Angeles, Cal., 29-Feb. 10.

Last week The Billboard published 196 more Routes than any other amusement paper.

Bailey & Fitchett (Boston): Fall River, Mass., 5-10.
BeAnos, The (Grand): Marion, Ind., 5-10.
Blamphin & Hehr (Empire): San Francisco, Cal., 5-10; (Empire) Oakland 12-17.
Botter, Harry, & Co.: Erie, Pa., 5-10.
Brown & Wilmot (Family): Butte, Mont., 5-10.
Brittons, The: Wein, Aus., 1-28.
Brown, Harry A. (Proctor's): Troy, N. Y., 5-10.
Brooks, Jeanne (Chutes): San Francisco, Cal., 5-10.
Barnes & Levina (People's): Leavenworth, Kan., 5-10.
Burke & Finn (Family): Mahanoy City, Pa., 5-7; (Family) Pottstown 8-10; (Family) Lancaster 12-17.
Barneys, Three (Family): Pottsville, Pa., 5-10; (Family) Hazelton 12-17.
Baker, Harry H. (Bijou): Beloit, Wis., 5-10; (Empire) Freeport, Ill., 12-17.
Burns & Morris (Star): Cleveland, O., 5-10; (Academy of Music) Pittsburg, Pa., 12-17.
Bence & Aller (Industrial): Moline, Ill., 5-10; (Empire) DesMoines, Ia., 12-17.
Bartelemes, The (Majestic): Chicago, Ill., 5-10; (Haymarket) Chicago 12-17.
Binney & OChapman (Unique): Sheboygan, Wis., 5-10.
Bloom's Wireless Telegraphy (Orpheum): Brooklyn, N. Y., 5-10.
Bush, Frank (G. O. H.): Syracuse, N. Y., 5-10.
Briggs, Martha (Trent): Trenton, N. J., 5-10.
Beach & Beach (Empire): DesMoines, Ia., 5-10.
Bryne, John (Empire): DesMoines, Ia., 5-10.
Burkhardt & Burke (Pastor's): New York City, 5-10.
Backus & Shannon (Pastor's): New York City, 5-10.
Budd Bros. (Temple): Ft. Wayne, Ind., 5-10.
Belfort, May (Haymarket): Chicago, Ill., 5-10.
Baker, Pete (Haymarket): Chicago, Ill., 5-10.
Barnes & Lewis (Olympic): Chicago, Ill., 5-10.
Burkes, Juggling (International): Chicago, Ill., 5-10.
Caicedo, the Great (Payret): Havana, Cuba, Jan. 1-March 3.
Catterlin, Warren C. (Family): E. St. Louis, Ill., indef.
Clarke, Lucy: Stoll Tour, Eng., Dec. 11-Feb. 28.
Collins & Hart (Tivoli): London, Eng., Dec. 25-Feb. 17.
Conger, Helen (Bijou): Davenport, Ia., indef.
Carroll, Mr. & Mrs. Bobby (Crystal): Elkhart, Ind., 5-10; (Bijou) Kalamazoo, Mich., 12-17.
Coin's Dogs (Poli's): Waterbury, Conn., 5-10; (Auditorium) Lynn, Mass., 12-17.
Craine-Long & Craine (O. H.): Spartanburg, S. C., 5-10.
Chatham Sisters (Edison): Helena, Mont., 5-10.
Carrolton & Hodges (Crawford): Topeka, Kan., 5-10; (People's) Leavenworth 12-17.
Clarke, Harry Corson, & Co.: Winnipeg, Man., 29-Feb. 10; Chicago, Ill., 12-17.
Clermonto, Frank & Etta (Keith's): Lowell, Mass., 5-10; (Richmond) North Adams 12-17.
Carroll & Dunn (Family): Pottstown, Pa., 5-10; (Family) Lambertsville, Md., 12-17.
Cretos, The Great: Webster City, Ia., 5-10.
Cowley, James H. (Bijou): Battle Creek, Mich., 5-10; (Bijou) Bay City 12-17.
Carlisle's Ponies (Hammerstein's): New York City, 5-10.
Casad & DeVerne (Crystal): St. Joseph, Mo., 5-10.
Cunningham & Smith (Family): Passaic, N. J., 5-10.
Collins & LaBelle (People's): Parsons, Kan., 5-10.
Carnell, La Rose (Empire): Springfield, Ill., 22-Feb. 10.
Cunningham & Lord (Lyceum): Washington, D. C., 5-10; (Monumental) Baltimore, Md., 12-17.
Carberry & Stanton (Lyceum) San Francisco, Cal., 5-10.
Crawford Clifton (Keith's): Boston Mass., 5-10; (Keith's) Worcester 12-17.
Connelly, Pete (Bijou): Calumet, Mich., 5-10; (Bijou) Marquette 12-17.
Clarke & Temple (Lyric): Terre Haute, Ind., 5-10; (Bijou) Decatur, Ill., 12-17.
Carter & Waters Co. (Hopkins'): Louisville, Ky., 5-10; (Hopkins') Memphis, Tenn., 12-17.
Cullen, James H. (Orpheum): San Francisco, Cal., 5-17.
Camaras Sisters (Shea's): Buffalo, N. Y., 5-10; (Shea's) Toronto, Ont., 12-17.
Christopher, Chris. (Bijou): Calumet, Mich., 5-10; (Bijou) Marquette 12-17.
Claus & Fields (Unique): Winnipeg, Man., 5-10; (Unique) Mrandon 12-17.
Carson, Miriam (Proctor's 58th St.): New York City, 5-10; (Gotham) Brooklyn 12-17.
Crucible, The Mysterious: Niagara Falls, N. Y., 5-10.
Creswell, W. P. (Bijou): Calumet, Mich., 5-10; (Bijou) Hancock 12-17.
Carmen, La Troupe (Columbia): St. Louis, Mo., 5-10.
Clifford & Burke (Olympic): Chicago, Ill., 5-10; (Haymarket) Chicago 12-17.
Cressy, Will M., & Blanche Dayne (Hyde & Behman's): Brooklyn, N. Y., 29-Feb. 10; (Hurtig & Seamon's) New York City 12-24.
5-10.
Cooke & Miss Rothert (Empire): Hull, Eng., 12-17; (Empire) Leeds 19-24; (Empire) Newcastle 26-Mar. 3.
Celeste (Palace): Camberwell, Eng., March 5-10.
Crane, Mr. & Mrs. Gardner, & Co. (Mohawk): Schenectady, N. Y., 5-10; (Trent) Trenton, N. J., 12-17.
Carlin & Otto (Hyde & Behman's): Brooklyn, N. Y., 5-10.
Cameron & Flannagan: Chicago, Ill., 5-10.
Caprice, Lynn & Fay (Keith's): Lowell, Mass., 5-10.
Carson & Willard (Arcade): Toledo, O., 5-10.
Cohan, Josephine, & Co. (Proctor's): Albany, N. Y., 5-10.
Casey & Craney (G. O. H.): Pottstown, Pa., Feb. 1-3.
Carlton, Al. (Orpheum): Minneapolis, Minn., 5-10.
Carlos, Chas. (Orrin Bros.): Mexico City, Mex., 29-Feb. 10.
Castle & Collins (Masonic): Ft. Wayne, Ind., 5-10.
Claudius & Scarlet (Orpheum): Denver, Col., 5-10.
Catanoes, The (Pastor's): New York City, 5-10.
Clarke, Wilfred, & Co. (G. O. H.): Indianapolis, Ind., 5-10.
Chadwick Trio (Empire): Paterson, N. J., 5-10.
Cogswell & Franz (Trevino Circus): Touring Mexico, 29-Feb. 10.
Columbians, The Five (Empire): Paterson, N. J., 5-10.
Crawford, Bessie (Haymarket): Chicago, Ill., 5-10.
Callahans, The (Lyric): Wichita, Kan., 5-10; Chicago, 12, indef.
Coghlan, Rose, & Co. (Majestic): Chicago, Ill., 5-10.
Case, Charley (Majestic): Chicago, Ill., 5-10.
Coote, Bert, & Co. (Olympic): Chicago, Ill., 5-10.
Camille Trio (Olympic): Chicago, Ill., 5-10.
Cline, Maggie (Proctor's 23d St.): New York City, 5-10.
Cherry & Bates (Proctor's 58th St.): New York City, 5-10.
Carew & Hayes (Pastor's): New York City, 5-10.
Cabaret's Dogs (Proctor's): Newark, N. J., 5-10.
Conchas, Paul (Hyde & Behman's): Brooklyn, N. Y., 5-10.
Couture & Gillette (Gotham): Brooklyn, N. Y., 5-10.
Christy & Willis (Standard): Cincinnati, O., 5-10.
Dashington, Albert: En route with the Crodoc-Neville Co. See Dramatic Routes.
Davis & Walker: En route with the Emma Bunting Co. See Dramatic Routes.
DeHollis & Valora: En route with the Jack Hoeffler Show. See Dramatic Routes.
Delmar & Dexter (Orpheum): Davenport, Ia., indef.
Dockman, Marie: En route with the Irish Pawnbrokers. See Musical Routes.
Donahue, John, & Mattie Nichols: En route with Woodland. See Musical Routes.
Downey, Leslie T. (Novelty): Stockton, Cal., Jan. 8-Apr. 7.
Donovan, John G. (Cineograph): Los Angeles, Cal., indef.
Drew, Dorothy: Barrasford Tour, Eng., indef.
Duval, Jos. (Bijou): Millville, N. J., indef.
Dervin, Jas. T. (Jeffers'): Saginaw, Mich., 5-10; (Crystal) Detroit 12-17.
DeRossett & Excela (Star): Seattle, Wash., 5-10.
DeWall & Erwin (Victory): San Jose, Cal., 5-10.
Dolan, Roger & Belle (Bijou): Rockford, Ill., 5-10; (Grand) Milwaukee, Wis., 12-17.
Daytell, Madge (Empire): Springfield, Ill., 5-10.
Dooley, J. Francis, & Girls (Orpheum): San Francisco, Cal., 29-Feb. 17.
Danovas, Les (Crystal): Marion, Ind., 5-10; (Crystal) Anderson 12-17.
Dunbars, Four (Hippodrome): New York City, 22-Feb. 10.
Delton's, Three (Hathaway's): New Bedford, Mass., 5-10; (Hathaway's) Lowell 12-17.
Delmore, The Misses (Olympic): Chicago, Ill., 5-10; (Haymarket) Chicago 12-17.
Delmore & Lee (Hathaway's): New Bedford, Mass., 5-10; (Sheedy's) Lynn 12-17.
DeWitt, Burns & Torrance (Proctor's 58th St.): New York City, 5-10.
Dollar Troupe (Howard): Boston, Mass., 12-17.
DeVelda & Zelda (Crystal): Rock Island, Ill., 5-10; (Weast's) Peoria 12-17.
Dancing Violinist, The (Bijou): Birmingham, Ala., 5-10; (Crescent) New Orleans, La., 12-17.
Doll, Alice Lyndon (Bijou): Evansville, Ind., 5-10; (Hopkins') Louisville, Ky., 12-17.
Dixon & Fields (Majestic): Hot Springs, Ark., 5-17.
Daly & O'Brien (Bijou): Calumet, Mich., 5-10; (Bijou) Hancock 12-17.
Davey & Phillipe (Howard): Boston, Mass., 5-10; (Keith's) Providence, R. I., 12-17.
Dell & Fonda (Majestic): Ft. Worth, Tex., 5-10; (Majestic) Waco 12-17.
Duffin, Redcay Troupe (Amphion): Brooklyn, N. Y., 12-17.
Dierickx Bros. (East St.): Eureka, Cal., 5-10.
Deane, Sydney, & Co. (Amphion): Brooklyn, N. Y., 5-10; (Hurtig & Seamon's) New York City, 12-17.
Delmore & Oneida (Keeney's): Brooklyn, N. Y., 5-10.
Dell 'Oro, Luigi (G. O. H.): Pittsburg, Pa., 5-10; (Keith's) Cleveland, O., 12-17.
Dunn, Frank (Bijou): Superior, Wis., 5-10; (Unique) Minneapolis, Minn., 12-17.
Dolan & Lenharr (Hathaway's): Lowell, Mass., 5-10; (Hammerstein's) New York City, 12-17.
Day, Geo. W. (Auditorium): Lynn, Mass., 5-10; (Hathaway's) New Bedford, Mass., 12-17.
Doria Trio (G. O. H.): Indianapolis, Ind., 5-10; (Orpheum) New Orleans, La., 12-17.
Downs, T. Nelson (Columbia): Cincinnati, O., 5-10; (Hopkins') Louisville, Ky., 12-17.
Diamond & May (Broadway): San Francisco, Cal., 5-10.
Donaldson, Anna (Proctor's 58th St.): New York City, 5-10; (Gotham) Brooklyn 12-17.
Dorgeval, Therese (Keith's): Philadelphia, Pa., 12-17.
DeClairville, Sid: Superior, Wis., 12-17.
DeLaceys, The (Weast's): Peoria, Ill., 5-10; (Bijou) Decatur 12-17.
De Serris', Henriette, Bas-Reliefs (Garrick): Wilmington, Del., 5-10.
Durant, The Bros. (Colonial): New York City, 5-10; (Orpheum) Brooklyn 12-17.
Day, Edmund & Co. (Maryland): Baltimore, Md., 5-10; (Keith's) New York City, 12-17.
Domino Rouge, Le (Sheedy's): Fall River, Mass., 5-10; (Proctor's) Newark, N. J., 12-17.
Duryea, May, & W. A. Mortimer (Keith's): Philadelphia, Pa., 5-10.
Dale, Violet (Keith's): Providence, R. I., 5-10.
Davis & Macauley (Poli's): New Haven, Conn., 5-10.
DeCorum's Dogs & Monkeys: Ogden, Utah, 5-10.
DeBlaker's Dogs: Binghamton N. Y., 5-10.
Dixon & Anger (G. O. H.): Indianapolis, Ind., 5-10.
Dixon, Bowers & Dixon (Proctor's): Albany, N. Y., 5-10.
Dorothea Sisters (Crystal): Detroit, Mich., 5-10.
Doherty, Lillian, & Co. (Victoria): New York City, 5-10.
Dorsch & Russell (Hyde & Behman's): Brooklyn, N. Y., 5-10; (Newark) Newark N. J., 12-17.
Darrow, Mr. & Mrs. Stuart (Family): Pottsville, Pa., 5-10; (Family) Hazelton 12-17.
DeGrees, The (Bijou): Jackson, Mich., 5-10.
Delmore & Darrell (Family): Pottsville, Pa., 5-10; (Family) Hazelton 12-17.
DeLora, Mlle. (Family): Pottsville, Pa., 5-10; (Family) Hazelton 12-17.
DeHaven, Carter & Flora Parker (Orpheum): Brooklyn, N. Y., 5-10.
Downs, T. Nelson (Temple): Ft. Wayne, Ind., 5-10.
Durand, Hodgson & Co. (International): Chicago, Ill., 5-10.
DeVan Bros. (Folly): Chicago, Ill., 5-10.
Edmonds, Lee: En route with Donnelly & Hatfield's Minstrels. See Minstrel Routes.
Elton, Sam: Moss & Stoll Tour, Eng., Nov. 1, indef.
Empire Comedy Four: Empire Tour, Eng., Oct. 16-Feb. 28.
Enigmarelle: Berlin, Ger. Feb. 1-28.
Estellita (Palace): London, Eng., Feb. 26, indef.
Everhart (Melini's): Hanover, Ger., Feb. 1-28.
Erwood, Ruby (O. H.): Beaver Falls, Pa., 5-10; (O. H.) Bellaire, O., 12-17.
Elmore & Cottrell (Bijou): Galesburg, Ill., 5-10.
Elgonas, The (Orpheum): Utica, N. Y., 12-17.
Esmonde, Mr. & Mrs. Edward (Cook's): O. H.): Rochester, N. Y., 5-10; (Maryland) Baltimore, Md., 12-17.
Ellis Nowlan Trio (Orpheum): Omaha, Neb., 12-17.
Elgonas, Original Les, (Astereich): Prague, Aust.-Hung., 12-24.
Emmet, Gracie, & Co. (Poli's): Bridgeport, Conn., 5-10; (Poli's) Waterbury 12-17.
Ellett Bros. (Weast's): Peoria, Ill., 5-10.
Ellet, Frank (Weast's): Peoria, Ill., 5-10.
Earle & Bartlett: Canandaigua, N. Y., 5-10.
Evers, Geo. W. (People's): Hannibal, Mo., 5-10; (Weast's) Peoria, Ill., 12-17.
Elinore & Bartlett (Empire): St. Louis, Mo., 5-17.
Elite Musical Four (Pastor's): New York City, 5-10.
Estus, Ed. (Proctor's): Newark, N. J., 5-10.
Evans & Evans (Empire): DesMoines, Ia., 5-10.
Esquimaux Ballet (Folly): Chicago, Ill., 5-10.
Feasley: En route with Gus Sun Minstrels. See Minstrel Routes.
Feldman, Harry: En route with the Myrkle-Harder Eastern Co. See Dramatic Routes.
Fox & Hughes (Orpheum): North Yakima, Wash., Jan. 21-Feb. 24.
Fox & Ward (11th St. Opera House): Philadelphia, Pa., Sept. 11, indef.
Frevoli: En route with the Murray & Mackey Co. See Dramatic Routes.
Fulton, Chas. M.: En route with Fitzgerald & Orr's Oceanic Opera Co. See Musical Routes.

DARCY & WOLFORD

Dealers in American and Foreign

PLAYS

For Road Productions, Stock and Repertoire Companies

WE can supply Managers at LOWEST ROYALTY any play available. represent Foreign and American Authors, Managers and Dramatists.

ADDRESS ALL COMMUNICATIONS TO

KNICKERBOCKER THEATRE BUILDING, 1402 Broadway, New York, ROOMS 324-325-326-327

Eckhoff & Gordon (Hathaway's): Lowell, Mass., 5-10.
Elinore Sisters (Hyde & Behman's): Brooklyn, N. Y., 5-10.
Eltinge, Julian (Keith's): Philadelphia, Pa., 5-10.
Esmeralda Sisters (Columbia): St. Louis, Mo., 5-10.
Emmett, Eugene (Boston): Lowell, Mass., 5-10.
Fox & Summers (Family): Lancaster, Pa., 5-10; (Grand) Pottstown 12-17.
Fields & Hughes(Bennett's): London, Ont., 5-10; (Crystal) Detroit, Mich., 12-17.
Fredo & Dare (Olympic): Chicago, Ill., 5-10.
Fernande-May Trio (Orpheum): Omaha, Neb., 12-17.
Frederic, Paul (Family): Lambertsville, N. J., 5-10.
Flemen & Miller (Washington): Spokane, Wash., 29-Feb. 10.
Fredericks, The (Castle): Bloomington, Ill., 5-10; (International) Chicago 12-17.
Foy & Clark (Alhambra): New York City, 5-10; (Proctor's 23d St.) New York City 12-17.
Frank, Marvelous, & Little Bob (Orpheum): Utica, N. Y., 5-10 (Majestic) Chicago, Ill., 12-17.
Franciscos, Two (Novelty): Oakland, Cal., 5-10; Reno, Nev., 12-17.
Fantas, Two (Phillips'): Richmond, Ind., 5-17.
Fletcher, Charles Leonard (Majestic): Chicago, Ill., 5-10; (Columbia) St. Louis, Mo., 12-17.
Francis, Emma (Keith's): Worcester, Mass., 5-10; (Keith's) Providence, R. I., 12-17.
Flower, Dick (Grand): Sacramento, Cal., 5-10; Bijou) Los Angeles 12-17.
Ferry (Majestic): Houston, Tex., 5-10; (Majestic) Dallas 12-17.
Foster & Foster (Columbia): St. Louis, Mo., 5-10; (Olympic) Chicago, Ill., 12-17.
Florens Troupe (Alhambra): New York City, 5-10; (Amphion) Brooklyn 12-17.
Felix-Claxton Co.: Spokane, Wash., 4-10; Seattle 11-17.
Fox, Della (Empire): Paterson, N. J., 5-10; (Proctor's) Newark 12-17.
Fiske & M'Donough (Majestic): Chicago, Ill., 5-10; (Olympic) Chicago 12-17.
Four Seasons (Poli's): Bridgeport, Conn., 5-10; (Alhambra) New York City, 12-17.
Fitzgibbon-McCoy Trio (Hyde & Behman's): Brooklyn, N. Y., 5-10; (Pastor's) New York City 12-17.
Ferguson & Mack (Queen's): Glasgow, Scot., 12-17.
Fadettes Orchestra (Majestic): Chicago, Ill., 29-Feb. 10; (Temple) Buffalo, N. Y., 12-17.
Frobel & Ruge: Bradford, Eng., 19-24; Birmingham 25-March 3.
Fay, Coley & Fay (Temple): Ft. Wayne, Ind., 12-17.
Ferguson & Passmore): Chicago, Ill., 5-10; (Columbia) St. Louis, Mo., 12-18.
Fagan & Merriam (Crystal): Frankfort, Ind., 5-10; (Empire) Lorain, O., 12-17.
Fairchilds, The (Orpheum): Omaha, Neb., 5-10.
Fields & Hanson (Orpheum): Seattle, Wash., 5-10.
Forbes & Forbes (Arcade): Toledo, O., 5-10.
Fisher & Johnson (Lyric): Cleveland, O., 5-10.
Fries Sisters: En route with Depew-Burdette Stock Co. See Dramatic Routes.
French, Sarah, & J. Jaaron, Miller & Co. (Orpheum, Brooklyn, N. Y., 5-10.
Fitzgerald & Trainer (Grand): Hazelton, Pa., 5-10.
Felix & Barry Co. (Proctor's): Newark, N. J., 5-10.
Fitzsimmons, Mr. & Mrs. Bob (Proctor's 58th St.): New York City, 5-10.
Falke, Eleanor (Proctor's 23d St.): New York City, 5-10.
Finlay & Burke (Pastor's): New York City 5-10.
Fox, J. C. (Haymarket): Chicago, Ill., 5-10.
Gross, William (Howard): Chicago, Ill., indef.
Goforth & Doyle: Chicago, Ill., 5-10; (Grand) Hammond, Ind., 12-17.
Golden & Hughes (Olympic): Chicago, Ill., 5-10.
Gardiner Children, Three (Bijou): Kalamazoo, Mich., 5-10; (Bijou) Battle Creek 12-17.
Greenway, Hy (Colonial): Lawrence, Mass., 5-10.
Gordon & Hayes, Misses (Grand): Joliet, Ill., 5-10; (Bijou) Kalamazoo, Mich., 12-17.
Gray & Graham (Bon Ton): Jersey City, N. J., 5-10; (Keith's) Philadelphia, Pa., 12-17.
Glenroy & Russell (Family): Butte, Mont., 5-10; (Family) Spokane, Wash., 12-17.
Garson, Marion (Columbia): Cincinnati, O., 5-10; (G. O. H.) Pittsburg, Pa., 12-17.
Grohs, The Four (Wood's): Sedalia, Mo., 5-10.
Globe of Death (Shea's): Buffalo, N. Y., 5-10; (Shea's) Toronto, Ont., 12-17.
Gordon, Don & Mae (Bijou): DesMoines, Ia., 5-10.
Grant, Sydney (Savoy): Fall River, Mass., 5-10; (Grand) Pittsburg, Pa., 12-17.
Gilmore, Stella (Dewey): New York City, 5-10; (Casino) Philadelphia, Pa., 12-17.
Gardner & Vincent (Casto's): Fall River, Mass., 5-10; (Proctor's) Lawrence 12-17.
Gallagher & Barrett (Keith's): New York City, 5-10; (Alhambra) New York City 12-17.
Gilroy, Haynes & Montgomery (Orpheum): Brooklyn, N. Y., 5-10; (Keith's) Boston, Mass., 12-17.
Greene & Werner: New York City, 5-10; (Maryland) Baltimore, Md., 12-17.
Grose, Russell J. (Bijou): Wheeling, W. Va., 5-10.
Gardner, Happy Jack (Orpheum): New Orleans, La., 12-17.
Goldie, Annie (Orpheum): Portsmouth, O., 5-10; (Grand) Hamilton 12-17.
Gladden & Lavigne (Majestic): Chicago, Ill., 5-10.
Gaylord, Bonnie (Columbia): Cincinnati, O., 5-10.
Gerard, Francis (Proctor's 125th St.): New York City, 5-10.
Goleman's Cats & Dogs (Olympic): Chicago, Ill., 5-10.
Girl in the Clouds (Proctor's 23d St.): New York City, 5-10.
Glose, Augusta (Colonial): New York City, 12-17.
Gordon & Heath (Haymarket): Chicago, Ill., 5-10.
Gordon & Vidocq (Family): Lancaster, Pa., 5-10.
Genaro & Bailey (Proctor's 23d St.): New York City, 5-10.
Gordons, Three Bouncing (Empire): Des Moines, Ia., 5-10.
Greenwald, Fred (Family): Pottsville, Pa., 5-10.
George & Georgie (Family): Hazelton, Pa., 5-10; (Family) Carbondale 12-17.
Harper, Lucille H. (Skerbeck Vaudeville Co.): Hibbing, Minn., indef.
Hatch, Geo. H. (West Side): Janesville, Wis., indef.
Hayes, Ed. C.: En route with Gus Sun's Minstrels. See Minstrel Routes.
Hewlette, Bob & Mae (Star): Atlanta, Ga., indef.
Huntoon, Dad & Clara (Star): Ft. Worth, Tex., indef.
Hurtt, Lena (Bijou): Decatur, Ill., indef.
Herr, Tom (Amphion): Brooklyn, N. Y., 5-10; (Hammerstein's) New York City 12-17.
Harrison, Minnie (Keith's): New York City, 5-10; (Castd) Fall River, Mass., 12-17.
Holden, Geo. (Keith's): Providence, R. I., 5-10.
Hillyers, The (Parlor): York, Pa., 5-10.
Hyde & Heath: Pittsburg, Pa., 5-10.
Halliday & Leonard: New Britain, Conn., 5-10; (Empire) Hoboken, N. J., 12-17.
Herbert, The Frogman (Unique): Eau Claire, Wis., 5-10; (Bijou) Duluth, Minn., 12-17.
Hallback & Parquette (Bennett's): London, Ont., 5-10.
Holman, Harry (G. O. H.): Carbondale, Pa., 5-10.
Hinman, Capt. Sidney, & Dogs (Empire): Loraine, O., 5-10; (Park) Erie, Pa., 12-17.
Howard's Ponies & Dogs (Temple): Detroit, Mich., 5-10.
Hardy, James E. (Catford): London, Eng., 5-17.
Harrington, Dan J. (Poli's): Hartford, Conn., 5-10; (Proctor's) Newark, N. J., 12-17.
Hylands, The Three (Bijou): Winnipeg, Man., 5-10; (Bijou) Superior, Wis., 12-17.
Hills, Four (Bijou): Superior, Wis., 5-10; (Unique) Minneapolis, Minn., 12-17.
Howard Bros. (Hurtig & Seamon's): New York City, 5-10; (Amphion) Brooklyn 12-17.
Hall & Colborn (Orpheum): Springfield, O., 5-10.
Holdsworths, The (Family): Passaic, N. J., 12-17.
Hamilton & Wiley (People's): Leavenworth, Kan., 5-10; (People's) Parsons 12-17.
Hughes, Mr. & Mrs. Nick (Crystal) Kokomo, Ind., 5-10; (Crystal) Logansport 12-17.
Herzell, Jerry H. (Bijou): Wichita, Kan., 5-10; (Bijou) Oklahoma City, Okla., 12-17.
Heffron, Tom (Bijou): Kalamazoo, Mich., 5-10; (Bijou) Battle Creek 12-17.
Hart & Dillon (Lyric): Lincoln, Neb., 5-10; (People's) Leavenworth, Kan., 12-17.
Harris, Edna & Chas. (Lyric): Cleveland, O., 5-10.
Herbert's Dogs (Orpheum): Los Angeles, Cal., 29-Feb. 10.
Hiatt, Mr. & Mrs. Dan (Mohawk): Schenectady, N. Y., 5-10; (Orpheum) Reading, Pa., 12-17.
Hammond, Mr. & Mrs. Chas. D. (Family): Shamokin, Pa., 5-10; (Family) Mahanoy City 12-17.
Hodges, Mr. & Mrs. (Olympic): Chicago, Ill., 5-10.
Harcourt, Miss Daisy (Howard): Boston, Mass., 5-10.
Hathaway, Belle (Orpheum): Reading, Pa., 5-10; (Trent) Trenton, N. J., 12-17.
Howard & Rutherford (Calumet): South Chicago, Ill., 5-10.
Horsky-Bergere Co. (Orpheum): Kansas City, Mo., 5-10; (Orpheum) New Orleans, La., 12-17.
Hoch, Emil, Jane Elton & Co. (Haymarket): Chicago, Ill., 5-10; (G. O. H.) Indianapolis, Ind., 12-17.
Hacker-Lester Trio (Sheedy's): Fall River, Mass., 5-10; (Doric) Yonkers, N. Y., 12-17.
Holcombe, Curtis & Webb (Colonial): New York City, 5-10; (Orpheum) Brooklyn 12-17.
Harper, Desmond & Bailey (Proctor's): Albany, N. Y., 5-10; (Proctor's 58th St.) New York City 12-17.
Howard Bros., Mysterious (Columbia): Cincinnati, O. 12-17.
Herrman The Great (Orpheum): Denver, Col., 5-10.
Hayden, Virginia (Empire): Rockford, Ill., 5-17; (Bijou) Beloit, Wis., 8-10.
Hawthorne & Burt (Proctor's 125th St.): New York City, 5-10.
Hines & Remington (Proctor's 125th St.): New York City.
Houdini (Keith's): Boston, Mass., 5-17.
Hughes, Mr. & Mrs. Nick (Majestic): Dallas, Tex., 5-10.
Hammond & Forrester (Columbia): St. Louis, Mo., 5-10.
Hanvey & Doane (Novelty): Omaha, Neb., 5-10.
Hayman & Franklin (Pastor's): New York City, 5-10.
Hall, Artie (G. O. H.) Indianapolis, Ind., 5-10.
Holland, Zay (Savoy): Fall River, Mass., 5-10.
Hough, Geo. B.: Fulton, N. Y., 5-10.
Holmes & Deane (Bijou): Kewanee, Ill., 5-10; (Elite) Rock Island 12-17.
Humes & Lewis (Hopkins'): Louisville, Ky., 5-10; (Hopkins') Memphis, Tenn., 12-17.
Hennessy, James (Star): Springfield, Mo., 29-Feb. 10.
Harlow, Beatrice (Family): Carbondale, Pa., 12-17.
Harney & Haynes (Lyric): Terre Haute, Ind., 5-10.
Hesse Bros. (Pastor's): New York City, 5-10.
Hoey & Lee (Proctor's 58th St.): New York City, 5-10.
Himes, Kimball Troupe (International): Chicago, Ill., 5-10.
Irving Bros (Austin's Palm Garden): Syracuse, N. Y., indef.
Irving, Pearl (Austin & Stone's): Boston, Mass., indef.
Inness & Ryan (Majestic): Ft. Worth, Tex., 5-10; (Majestic) Little Rock, Ark., 12-17.
Imhoff, Conn & Corinne (Folly): Chicago, Ill., 5-10.
Jackson & Sparks (Olympic): Springfield, Ill., indef.
Jacksons, Three (Hippodrome): London, Eng., Feb. 12-Apr. 7.
Johnsons, Musical: Barrasford Tour, Eng., Jan. 1-Feb. 28.
Jones & Sutton: En route with the James Kennedy Co. See Dramatic Routes.
Jordan & Harvey (Pavilion): London, Eng., Nov. 11-Feb. 28.
Jansen, Isabelle (Dominion): Winnipeg, Man., 5-10.
Johnson, Carroll (Hyde & Behman's): Brooklyn, N. Y., 5-10; (Hurtig & Seamon's) New York City 12-17.
Jennings & Jewell (People's): Parsons, Kan., 5-10; (People's) Leavenworth 12-17.
Jewell's Manikins (Proctor's): Troy, N. Y., 5-10; (Keith's) Philadelphia, Pa., 12-17.
Jennings & Rentfrew (Family): Shamokin, Pa., 5-10; (Family) Mahanoy City 12-17.
Jackson Family (Proctor's 23d St.): New York City, 5-10.
James, Tessie (Bijou): Fall River, Mass., 5-10.
Kartelli, Albert (Ronacher's): Vienna, Austria, Feb. 1-28.
Kaufman, Reba (Alhambra): London, Eng., July 1-Feb. 28.
Kaufman Sisters: Stoll Tour, Eng., Jan. 1-Feb. 28.
Kelly & Ashby: Moss & Thornton Tour, Eng., Dec. 18-March 12.
Kemp, W. A. (Family): Potsville, Pa., Sept. 18, indef.
Kershaw, George (Lyric): Wichita, Kan., Dec. 11, indef.
Kilpatrick: En route with Bickel, Watson & Wrothe. See Musical Routes.
Knetzger, Lew (Empire): San Francisco, Cal., indef.
Keating & Goodwin (Empire): Rockford, Ill., 5-10.
Kelcy, Mr. & Mrs. Alfred (Orpheum): Omaha, Neb., 5-10; (Orpheum) Salt Lake City, Utah, 12-17.

Last week The Billboard published 196 more Routes than any other amusement paper.

Keough, Thos. J., & Co., (Hopkins'): Louisville, Ky., 5-10; (Hopkins') Memphis, Tenn., 11-17.
Klein, Geo. (Gaiety): Springfield, Ill., 5-10; (Bijou) Quincy 12-17.
Keno, Walsh & Melrose (Keith's): Philadelphia, Pa., 5-10; (G. O. H.) Pittsburg 12-17.
Klekko & Frevoli (Orpheum): Salt Lake City, Utah, 5-10.
Kelly & Reno (Kenney's): Brooklyn, N. Y., 5-10; (Sheedy's) Fall River, Mass., 12-17.
Kenton, Dorothy (Alhambra): New York City, 5-10; (Proctor's) New York City, 12-17.
Klein & Klein (Jeffers'): Saginaw, Mich., 5-10; (Crystal) Detroit 12-17.
Kiple & McLaughlin (Proctor's 58th St.): New York City, 5-10; (Gotham) Brooklyn 12-17.
Keatons, Three (Poli's): Worcester, Mass., 5-10; (Poli's) Bridgeport, Conn., 12-17.
Klein & Clifton (Columbia): St. Louis, Mo., 5-10.
Keife, Zena (Keith's): Pawtucket, R. I., 5-17.
Kates Bros. (Howard): Boston, Mass., 5-10.
Kohl, Gus & Marion (Novelty): Oakland, Cal., 5-10.
Kennedy, Fred (National): Kansas City, Mo., 11-17.
KinKaid, Billy (O. H.): Oswego, N. Y., 5-10; (O. H.) Carbondale 12-17.
Kenyon & Degarmo (Columbia): St. Louis, Mo., 5-10; (Grand) Marion, Ind., 12-17.
Kollins, King (Bijou): Calumet, Mich., 5-10; (Idea) Oshkosh, Wis., 12-17.
Kimball Bros. (Doric): Yonkers, N. Y., 12-17.
Kurtis & Busse's Dogs (Proctor's 23d St.): New York City, 5-10; (Park) Erie, Pa., 12-17.
Kimball & Donovan (Family): Poughkeepsie, N. Y., 5-10; (Howard) Boston, Mass., 12-17.
Knox Bros. (Ben's): Escanaba, Mich., 5-10; (Calumet) Calumet 12-17.
Kokin, Mignonette (Orpheum): San Francisco, Cal., 11-24.
Kelly & Kent (Shea's): Toronto, Ont., 5-10.
Kelly, John T. (Columbia): St. Louis, Mo., 5-10.
Kennedy & Rooney (Orpheum): Kansas City, Mo., 5-10.
Kelly, Walter C. (Maryland): Baltimore, Md., 5-10.
Kinsners, The (Family): New York City, 5-0.
Kingsley & Lewis (Colonial): Lawrence, Mass., 5-10.
Kennard Bros. (Hyde & Behman's): Brooklyn, N. Y., 5-10.
Karno's Fred, London Comedy Co. (Proctor's): Newark, N. J., 5-10.
Keeler's Japs (G. O. H.): Syracuse, N. Y., 5-10.
Kriesel's Dogs (Trent): Trenton, N. J., 5-10.
Leo & Chapman: En route with the Rays. See Musical Routes.
Lloyd, Herbert: Moss & Stoll Tour, Eng., Jan. 1-Feb. 28.
Lowman Sisters (Star): Atlanta, Ga., indef.
LeClaire, John (Keith's): Syracuse, N. Y., 5-10.
LaAdelia (Jeffers'): Saginaw, Mich., 5-10.
Little Black Man (Poli's): New Haven, Conn., 5-10; (Poli's) Springfield 12-17.
LaClair & West (Austin & Stone's): Boston, Mass., 5-10.
LaMar, Wayne (Crystal): Salida, Col., 5-10.
Lucier, Mr. & Mrs. Fred (Keith's): Cleveland, O., 5-10; Philadelphia, Pa., 12-17.
Latina, Mlle (Proctor's 58th St.): New York City, 12-17.
LePages, The (Majestic): Ft. Worth, Tex., 5-10; (Majestic) Hot Springs, Ark., 12-17.
Lindsay's Dogs & Monkeys (Majestic): Waco, Tex., 5-10; (Majestic) Ft. Worth 11-17.
Leffel Trio (Euson's): Chicago, Ill., 5-10.
Latell, Edwin (Arcade): Toledo, O., 12-17.
Lynotte Sisters: Baltimore, Md., 5-10; Philadelphia, Pa., 11-17.
Laveen & Cross (Lyceum): Washington, D. C., 5-10; (Monumental) Baltimore, Md., 12-17.
Levina (People's): Kansas City, Mo., 5-10.
Leslie's Porcine Circus (Lyric): Terre Haute, Ind., 5-10; (Lyric) Cleveland, O., 12-17.
LeClair, Harry (Orpheum): Omaha, Neb., 5-10; (Orpheum) Kansas City, Mo., 12-17.
Laone, Harry, & Anne Dale (Keith's): Cleveland, O., 5-10.
Lewis, Georgia (Hopkins'): Memphis, Tenn., 5-10; (Orpheum) New Orleans, La., 12-17.
Love & Rollas (Unique): Brandon, Man., 5-10; (Bijou) Superior, Wis., 12-17.
Lilliputians, The (People's): Leavenworth, Kan., 5-10.
Lawson, Chinese (Bijou): Marquette, Wis., 5-10; (Bijou) Oshkosh 12-17.
LaZelle, Edward (Majestic): Ft. Worth, Tex., 5-10.
Latonas, The (Shea's): Buffalo, N. Y., 5-10; (Shea's) Toronto, Ont., 12-17.
Lorree Trio (Family): Pottstown, Pa., 5-10.
Luce & Luce (Main St.): Peoria, Ill., 5-10; (Family) LaFayette, Ind., 12-17.
LaNole Bros. (O. H.): Fitchburg, Mass., 5-10; (O. H.) Salem 12-17.
Le Brun Grand Opera Trio (Orpheum): Denver, Col., 11-17.
Lawman & Ewing (People's): Cedar Rapids, Ia., 5-10; (Electric) Waterloo 12-17.
Lancaster, Tom (Bijou): Appleton, Wis., 5-10; (Bijou) Green Bay 12-17.
Lyster & Cooke (International): Chicago, Ill., 5-11; (Jeffers') Saginaw, Mich., 12-17.
Leslie & Dailey (Orpheum): Brooklyn, N. Y., 5-10; (Alhambra) New York City 12-17.
Leonhardt, Al. (Bijou): Decatur, Ill., 5-10.
Lucas, Ed. & Hazel (Crystal): St. Joseph, Mo., 5-10.
Leonard, Eddie, & C o.(Poli's): New Haven, Conn., 5-10; (Sheedy's): Fall River, Mass., 12-17.
Lavalls, The (Palace): Blackpool, Eng., 12-17; (Empire Palace) Dudley 19-24.
Langdon, Hardie (Majestic): Dallas, Tex., 5-10; (Majestic) Houston 12-17.
Langdon, Eleanore: Oklahoma City Okla., 5-10.
LeDent, The Great (Bijou): Rockford, Ill., 5-10; (People's) Cedar Rapids, Ia., 12-17.
Long & Cotton (Proctor's 58th St.): New York City 5-10.
LaTell Bros. (Weston's): Bakersfield, Cal., 5-10.
LaMothe Trio (Arcade): Toledo, O., 5-10.
Lambert & Pierce (Castle): Bloomington, Ill., 5-10.
LeRoy & Woodford (Temple): Detroit, Mich., 5-10.
LeMaire & LeMaire (Majestic): San Antonio, Tex., 5-10.
Leonard & Bastedo (American): Chicago, Ill., 5-10.
Lukens, Four (Victoria): New York City, 5-17.
Leonard, Gus (Tivoli): Leeds, Eng., 19-24.
La Jess, Theo. & Camille (Pastor's): New York City, 5-10.
Larkin Sisters (Proctor's 58th St.): New York City, 5-10.
Littlefield, C. W. (Trent): Trenton, N. J., 5-10.
Ligon, Walsh (Empire): DesMoines, Ia., 5-10.
Leslie, Geo. H. (Crystal): Kokomo, Ind., 5-10.
Lawrence & Harrington (Gotham): Brooklyn, N. Y., 5-10.
Lewis & Green (Standard): Cincinnati, O., 5-10.
Leroses, Les (Standard): Cincinnati, O., 5-10.
Lovello (Pastor's): New York City, 5-10.
Marion, Harry (Unique): Akron, O., indef.
Marlo & Aldo (Lieblich's): Breslau, Ger., Feb. 1-28; (Schuman's) Frankford March 1-31.
Martine Bros.: Barrasford Tour, Eng., Jan. 22-Feb. 28.
Mason & Keeler (Palace): London, Eng., Feb. 6-28.
Mayer & Irwin: En route with the Great Barlow Minstrels. See Minstrel Routes.
McClellan, James (Bijou): Duluth, Minn., July 3, indef.
McFarland, James (Bijou): Marquette, Mich., indef.
McInerney, Jas. A. (Parlor): York, Pa., indef.
Meachams, Marvelous: Des Moines, Ia., indef.
Meredith Sisters (Apollo): Berlin, Ger., Feb. 1-28.
Merriam, Flying: En route with Casad's Comedy Co. See Dramatic Routes.
Merrills, The Three: Stoll Tour, Eng., indef.
Middleton, Gladys (Palm): Cripple Creek, Col., Jan. 22 indef.
Milton, Chas. W.: En route with the Great Barlow Minstrels. See Minstrel Routes.
Milton, Mr. & Mrs. Geo. W. (Star): Atlanta, Ga., indef.
Mitchell, J. V. (LaSalle): Keokuk, Ia., Dec. 25 indef.
Mitchell, Lizzie (Alcazar): Denver, Col., indef.
Montague's Cockatoo Circus (Orrin Bros.): City of Mexico, Mex., Nov. 20, indef.
Morris & Morris (Green Tree): Olympia, Wash., Oct. 9, indef.
Mack, John & Carrie (International): Chicago, Ill., 5-10.

(Continued on page 18.)

The Billboard

PUBLISHED WEEKLY AT

416 Elm Street, Cincinnati, O., U. S. A.

Long Distance Telephone Main 2079 R.

NEW YORK.

Suite 8, Holland Building, 1440 Broadway. Telephone 1630 Bryant.

CHICAGO.

Suite 61, Grand Opera House Building, 87 S. Clark St. Telephone Central 5934.

SAN FRANCISCO, CAL.

Suite 37, Phelan Bldg., 806 Market St.

LONDON, ENGLAND.

Cor. Lisle St. and Leicester Pl., W. C. Telephone 6201 Gerrard; Telegrams, Breather.

Address all communications for the editorial or business departments to

The Billboard Publishing Co.

Subscription, $4 a year; 6 months, $2; 3 months, $1. Payable in advance.

No extra charge to foreign subscribers.

ADVERTISING RATES.

Fifteen cents per line, agate measurement. Whole page, $105; half page, $52.50; quarter page, $26.25.

THE BILLBOARD is for sale on all trains and news-stands throughout the United States and Canada, which are supplied by the American News Co. and its branches. When not on sale please notify this office.

THE BILLBOARD is sold in London at The American Exchange, Trafalgar Buildings, Northumberland Ave., W. C. In Paris at Brentano's, 37 Ave. de l'Opera. The trade supplied by the American News Co. and its branches.

Remittances should be made by post-office or express money order, or registered letter addressed or made payable to The Billboard Publishing Co.

The editor can not undertake to return unsolicited manuscript; correspondents should keep copy.

When it is necessary to wire us instructions and copy for advertisements, great saving in the matter of telegraph tolls may be had by recourse to the Donaldson Cipher Code.

Entered as Second-Class Matter at Post Office at Cincinnati, O.

Saturday, February 10, 1906.

NOTICE TO ADVERTISERS

The first form of The Billboard, including the last eight advertising pages, goes to press Saturday morning. No advertisements for these pages can be given the desired position, and no changes can be made in standing ads on any of these pages unless the copy reaches us by noon Friday. No ads for the last form will be accepted after noon Monday.

Yielding to the incessant and clamorous demands of our readers, we commence publication of the park list with this issue. It is not in good shape. We would have preferred greatly to have deferred bringing it out for several weeks to come. Many of the parks have not yet appointed their managers, and, although we have been writing to them zealously since the first of the year, we have not been able to hear from many. As far as possible we have revised the list. Those that we have not been able to hear from are listed as they were last year. Within two weeks we will have the list in prime condition. It should be understood for the present, that we do not claim it is in any way up to our usual standard.

* * *

Theatrical folk are watching the wonderful work of Sam. S. and Lee Shubert with bated breath. If the Associated Press dispatches are to be believed, hardly a day passes, now, but what they lease a theatre or close arrangements for the building of a new one.

* * *

The following editorial from the Cincinnati Enquirer, one of the most temperate, conservative, and, in the matter of theatrical affairs, best informed daily papers in the country, is significant:

A sapient exchange says "it is a significant fact that the theatre's patrons are generally satisfied with what the theatre offers. And it is likewise a proved fact that when they are not satisfied there is a change in the form of entertainment." It is a further fact that the change is generally for the worse. There has hardly ever been a time when less has been given on the stage for the price of admission. A decline in the patronage of theatres is keenly noted. It requires so much money to support the managerial establishment that there is not enough to spend on actors or encourage the writing of good plays.

We do not believe that the business end of the profession is costing an unfair share of the whole expenditure. Neither is it true, as far as we have been able to ascertain, that actors and actresses or playwrights are inadequately remunerated. That there is a slump in business is true enough. That the slump is general all over the country is also true. It is easy to point out palpable facts, but to find the cause and suggest a remedy, that is quite a different matter.

* * *

It is proposed that Atlantic City pay ten millions by bond issue for the buying of the beach front and the piers, in order to keep complete municipal control of it. The suggestion is that of Appeal Commissioner Joseph McNamee, treasurer of the Marine Trust Co. Mr. McNamee was prompted to make the suggestion by the vexing tax problem which comes up every year. The city does not tax the land seaward of the Boardwalk because it is used for park purposes. Some property owners have questioned its rights to let the land go untaxed.

The ten million scheme is too staggering for the conservative citizen to consider, hence it is not likely that we will witness municipal ownership of piers and theatres just yet.

* * *

Sir Philip Jones, a physician of Sydney, Australia, who has recently been knighted, believes that the stage has a strong moral influence. He says that when a medical student in London he saw Frederick Robson, the actor, in the role of a young scapegrace, whose fond parents hoped he would one day be a great physician. Instead of realizing the parental ambition, the young man in the play ruined himself by drink, gambling and riotous living. It made such a powerful impression upon Sir Philip that he there and then resolved to keep in the straight path. He regards his presence at that play as one of the crises of his life.

* * *

Dr. William Norman Guthrie's series of lectures on "Racial Aspects of the World's Great Drama," at Music Hall, Chicago, are growing rapidly in popular favor. The attendance is steadily increasing.

AROUND CAPE HORN

Miss Olga Nethersole has just completed arrangements for one of the most remarkable theatrical movements on record. She opens her season next fall in London, and moves direct from London to San Francisco, where she opens on Christmas Day. Miss Nethersole has seven carloads of scenery for the nine plays in her repertoire, and instead of shipping this by freight across the continent, Miss Nethersole has found it expedient to charter a large ocean steamer to move all her effects from London to San Francisco by way of Cape Horn. The trip will take nearly two months, and Miss Nethersole will permit her working staff, and as many members of the company as desire to make the trip, to go out to San Francisco on the steamer, as she feels many of them would enjoy the voyage as a pleasant vacation. She herself will travel via the Deutschland and the Overland Limited. This is said to be the first time on record that any theatrical company has ever gone around Cape Horn.

BILLPOSTER INJURED

H. M. Mason, billposter for the New York Billposting Co., fell from a scaffold while working on Dey street on Jan. 6, and fell to the ground, fifty feet below. He was picked up unconscious and taken to the New York Hospital where an examination proved that beyond being severely bruised he was not seriously injured. He was taken home, and is now about well. Mr. Mason will be the boss-billposter with the Sells-Floto Shows this season.

GOMPERS WILL DECIDE

The contest over the legality of the election of officers of the National Alliance of Denver was heard by President Gompers of the A. F. of L., in Chicago, last week. Those present at the hearing were R. P. Penney, of Denver, the president-elect, over whom the contest arose; William Murray, secretary-elect, of New York; Pat. Tighe, of Cincinnati; P. J. Murphy, J. J. McCormick, T. J. Reynolds and J. Dunning, of Chicago, delegates to the late convention. President Gompers promised to render a decision upon his arrival in Washington. The hearing lasted two days.

HARRIMAN IS SECRETARY

Owing to a typographical error in last week's issue of The Billboard, it was stated that "Orlando Harrison" was secretary and treasurer of the Brighton Beach Development Co., of which Wm. A. Brady is president. It should have read "Orlando Harriman, secretary and treasurer."

ANSWERS TO CORRESPONDENCE

W. H. B., Columbus.—No one knows except the U. S. Internal Revenue Department, and they will not disclose it. It is popularly believed to be Anheuser-Busch, Pabst, Bergner & Engel, Moerlein, Schlitz, Lemp, Wiedemann, Rupert, Hosters and Bunker Hill in the order named.

BERT DASHER DYING

It is reported that Bert Dasher is seriously ill with paresis at the Fletcher Sanitarium in Indianapolis. Mr. Dasher was at one time associated with Charles Hoyt, who left him a legacy in appreciation of his services.

LOS ANGELES, CAL.

It was duly announced that on Jan. 29, p. m. Calve would sing. The place of her singing, her numbers, her management, her company—these too, were oyezed abroad through the town. Simpson Auditorium was packed to its doors, and spilling to its lowest step with people who came to hear Calve sing that night. Calve in fondling yellowed chiffons—Calve, pearl-strung, and demurely downcast-eyed—hurried through the ante-room door, behind the piano and out to the center of the stage—and sang? Yes, one recalls that she sang; but one does not need to "recall" that Calve came and—was Calve. If the world has never accorded to Calve the place that is hers, it is because her voice—like the work of Wagner—is drama expressed in music instead of being written in words. Her concert company is better than the general supporting talent of prima donnas, and that the engagement was a grand success financially and artistically no one can deny.

The second week of When Knighthood Was in Flower opened enthusiastically, and the stock players were all well received. The production has gained remarkably in smoothness and impetus, and promises large returns.

In honor of Madame Modjeska, Mr. Wolfskill, the florist, has donated $1,000 worth of flowers, which will be taken in charge by the wives, daughters and sweethearts of the Knights of Columbus, and sold as souvenirs of Mme. Modjeska's farewell testimonial performances at the Mason Opera House Feb. 5-7. The Knights have bought up the entire lower floor of the theatre for the opening night.

Whatever differences of opinion there may be as to the entertaining powers of Rice and Cady, the Dutch comedians, it must be conceded that they received the biggest ovation at the Orpheum of any stage folk who have been here for some time. The crowd liked the goods Rice and Cady delivered, and they were the hit of the new bill.

New York has said Nance O'Neil is great, which may mean little or much, according to how you look on the American stage; but long, long before Gotham gave its sanction of approval to America's greatest tragedienne, California had said Nance O'Neil was great. She received a hearty welcome here Jan. 29 in Elizabeth, and though her support could be better in places, still the large audiences were well pleased.

Joseph Murphy, of Kerry Gow and Shaun Rue fame, is in town, a guest at the Lexington Hotel. As he is the wealthiest actor in the world, he only plays a short season each year, then selects Los Angeles to enjoy the remainder of the season.

Frederick Warde is again here. He is lecturing in nearby towns, with headquarters in Los Angeles.

Aldo, the lightning change artist and mimic, who recently appeared at the Mason, will be the attraction at The Chutes beginning with the matinee and night performances of Wednesday and Thursday, and then omitting Friday, the same performances on Saturday.

Seats are selling at a premium for Jerome K. Jerome's lecture at Blanchard Hall Thursday evening, Feb. 1.

The skating rink craze has struck Los Angeles. The Princess Rink, the first to open, is doing a turning away business.

The Dreamland Skating Rink and Dancing Pavilion is now under construction, while the Casino Skating Rink Co. has its plans in the architect's office, and will begin construction in a few days.

Los Angeles has been favored with a short but interesting visit from the editor of The Billboard, Clyde Phillips. We are very sorry that he could not have made his stay longer; just ask him what he thinks of our city. The management of The Billboard is to be complimented on their enterprising foresight in sending such an able representative to inspect the western territory. We trust these visits will become more frequent, as Billboard representatives are always welcome down our way.

D. W. FERGUSON.

TORONTO TOPICS

Miss Dolly Dollars with charming Lulu Glaser attracted crowded houses last week. Miss Glaser is a great favorite here.

Nat. M. Wills as the Duke of Duluth in a play of that name, was at the Grand Opera House last week. He has a strong vehicle, and proved a great drawing card.

Shea's Theatre is again attracting immense crowds with its excellent bills of vaudeville. Last week Josephine Cohan & Co., were the best of a great bill.

The Harms National Chorus and Walker Damrosch's Celebrated New York Orchestra were musical events of the season at Massey Hall last week. Large fashionable audiences witnessed the performances.

At the Star the New Century Girl Burlesquers were witnessed by big crowds. The show included Edyth Murray, Brown and Lina and Stewart and Desmond.

Uncle Tom's Cabin, that great perennial southern drama, was on the boards at the Majestic last week. As usual, its engagement was a success.

It is said that the Arcade has been purchased by the Shuberts, and that work on the independent house will begin at once.

J. A. GIMSON.

SUIT OVER THE OCTOROONS

It is reported that Ervin Blunkall and Geo. A. Henderson have instituted suit against Wm. A. Brady to prevent him from producing The Octoroons, claiming that they have the entire rights of the production for the United States and Canada.

ILL WITH TYPHOID

Harry Hughes and Ed. Merrill, carpenter and assistant manager, respectively, of the Grand Opera House at Danville, Ill., are seriously ill with typhoid fever.

The Inter-American Fair Association of El Paso, Tex., has decided to buy Washington Park near that city for a permanent fair grounds. The consideration will be $40,000.

BRAZIL THEATRE BURNS

The McGregor Opera House at Brazil, Ind., was completely destroyed by fire Feb. 1. Manager Will H. Leavitt writes that the theatre will be replaced by a new $40,000 house, to open some time in September or October.

THE BRADENBURGH ESTATE

An inventory of the estate of Charles Bradenburgh, former owner and manager of the Museum in Philadelphia, Pa., filed Feb. 3, showed property valued at over $40,000. This does not include the value of the lease on the Museum.

FIRE AT THE CIRCLE

During a performance at the Circle Theatre, Philadelphia, Pa., the film in a moving picture outfit caught fire and caused damage to the extent of probably $1,000. It may cause a loss of business to the dozen or more moving picture theatres in that city.

SHUBERTS' MILWAUKEE HOUSE

The new Shubert Theatre at Milwaukee, Wis., will open Feb. 11, with Henry B. Dixey in The Man on the Box. The new house cost $25,000. Bart Ruddle, well known in his state, will take care of the press work.

A TRIBUTE TO PAUL DRESSER

By Arthur Gillespie, of the Witmark Staff.

Amid the flow of song and rhyme
Midst verse and melody sublime,
The hand of death has cast a pall
Upon the father of them all—
For Dresser's songs were of the kind
That left sweet memories behind.
His candle burned a lucky flame
When he penned The Letter That Never Came.
'Twas one of Paul's, right from the heart
The kind that placed him quite apart
From those who wrote of love, sweet love.
And stars that twinkled from above.
Most every song that Dresser write
Some word of "Mother" he would quote
In verse so beautiful and brief
It must have been his true belief
That the magic of her sacred name
In after years would bring him fame.
Just like My Mother Told Me So
Was hummed and whistled years ago.
Likewise, The Convict and the Bird.
None like it, ever since was heard.
Here Lies an Actor brings to mind
That Paul was faithful to mankind.
A theme to which he oft was prone
When musing by himself alone.
And then The Pardon Came Too Late,
How cleverly he would relate
Those tales that made the tear-drops start
That went straight into every heart.
The song Since Nellie Went Away,
The Lone Grave verdant in its day.
I mention these among the rest,
They were the ones that I loved best.
Just Tell Them That You Saw Me—too,
But proved that Dresser's heart was true.
On the Banks of the Wabash Far Away,
Was followed by The Blue and Gray;
And thus they came hit after hit
It seemed that he was ever fit
To write the tender songs of home,
The songs that made your mem'ry roam
Back thro' the fields of yellow corn
Back to the place where you were born
Perhaps to where a mother dear,
With many a sigh and falling tear
Was waiting for her darling boy
Who'd ne'er return to bring her joy.
To smooth those silver threads of hair
And kiss that wrinkled brow of care.
'Tis all these thoughts that makes me cling
To Dresser, who of song was king.
We bow to you, departed Paul,
You were the daddy of us all.

DEATHS

Carrie LaKola, of the team of Harry and Carrie LaKola, died Feb. 3 in Davenport, Ia. Her remains will be shipped to Fernandina, Cal., by her husband. Mrs. LaKola was thirty-five years of age and was formerly known as Carrie Fisher.

Paul Dresser, formerly a comedian, but better known as a writer of songs, died at his home in New York City, Jan. 30. Among Mr. Dresser's many celebrated songs was On the Banks of the Wabash, which made him famous. He was also a member of the firm of Hawley, Haviland & Dresser, of New York. Mr. Dresser was a native of Indiana and for forty-seven years of age.

Wm. Barker, formerly of the Forepaugh-Sells Bros.' Circus, died in New York, Jan. 21, and was buried in Manchester, N. Y., Jan. 25.

Florence Meigs, a chorus girl with The Mayor of Tokio, was suffocated by gas in her room at Philadelphia Hotel, Feb. 1. She was taken to her home at Richmond Hill, L. I., for burial.

BIRTHS

Born to Mr. and Mrs. Zeke Goff, of Fall River, Mass., Jan. 21, a boy. Mr. Goff is stage manager at one of the theatres in Fall River.

MARRIED

BUNN-DUPUIS. — Miss Katherine Bunn, of The Black Crook, Jr., and Eugene Dupis, of St. Paul, Minn., Jan. 26, at Freeport, Ill.

GROVER-BLYLER. — Leonard Grover, jr., the well-known theatrical manager and actor and brother of the Brooklyn theatrical manager, and Miss Marian E. Blyler, at Brooklyn, N. Y., Jan. 28.

MACK-HELD.—Jack Mack, manager of the Green Front Theatre, Deadwood, S. D., and Miss Mae H. Held, a bag-puncher, at Sturgis, S. D., Jan. 13.

ADAMSON-MONROE.—Hal. Adamson, well-known among carnival people, and Miss Lulu Monroe, a non-professional of Lebanon, O., Jan. 23.

RAYMOND-VON LUKE.—Peter Raymond, a member of the Family Theatre Stock Co., at East St. Louis, Ill., and Miss Edith Von Luke, of Detroit, Mich., Jan. 24, at St. Louis, Mo.

LETTER BOX

MAIL

We can not undertake to remail PAPERS or PACKAGES on which is required extra postage to forward unless the necessary amount of postage is paid.. At the right hand side of name you will find the amount required.

Applications for mail advertised in this list must be signed individually by addressees.

*Mail in New York Office.

LADIES LIST.

Abdallah, Madam
Adell, Jessie
Albia, Marie
Alva, Alice
Angell, May
Armond, Grace
*Aubrey, Jane
Babeslater, Miss (Song and Dance Artist
Barber, Bertha
Bare, Nora
Beemer, Mrs. W. S.
Bennett, Bella
Benson, Cora May
*Berri, Maude Lillian
Berry, Mrs. Chas.
Bird, Imogene Tosca
Booth, Essie
Brady, Mrs. Lida Webb
Bungaloo, Mrs Vivian
Burke, Alice E.
*Cameron, Grace
Carl, Daisy
*Carus, Emma
Celeste, Queen
Clark, Mrs. Helen T.
*Clay, Miss L.
Clifton, Miss Vic
Compton, Mrs. Jack
Corbette, Mrs. S. Edw.
Corson, Cora Youngblood
Coyne, Kate
*Cosinna, Thelma (Lion Trainer)
Cubitt, May
*D'Alma, Mrs. John
*D'Arville, Jeanette
DeBall, Gertie
*DeLeslie, May
DeMille, Mrs. May
DeMilly, Mrs. John W.
DeOesch, Mamie B.
Dancourt, Leah B.
Dansby, Mrs. W. 12c
Davenport, Maud B.
Davis, Miss A. Vaughn
Dorcey, Dolly
Dean, Leonora
Dean, Leota
Deidrich, Mrs. Hatty
Denby, Mrs. Frankie
Doherty, Agnes
Dorian, Bertha & Ansel Smith
*Dorr, Dorothy.
Dupree, Geo. & Libbey
Dupuis, Lenore
*Easton, Blanche
Edsall, Vivian (Laura Peabody)
Ellsworth, Mrs. Nel
Everett, Jolly Nellie
Farmer, Mrs. M. R.
*Fletcher, Isabella
Fontain, Mrs. Ruth
Ford, Mrs. Mary
Foreman, Jule
Fortune, Mrs. Camille
Fowler, Emma
Frees, Mrs. Anna
Garriety, Mrs. Spider (Ed.)
Gorman, Mrs. John R.
Green, Laura
*Hackney, Mabel
*Hale, Bessie
Hall, Mazie
Harris, Mrs. W. H.
Harris, Mrs. Lizzie
*Hart, Mrs. Rose B
*Hatchcart, Odie
*Hawthorne, Nellie
Hayward, Grace
*Hazelton Burlesque Co., The Mabel
Hocking, Mrs. Chas.
Holmes, Mrs. May
Howard, Sophia
Howe, Jessie
*Irwin, Flo.
*Johnson, Mrs. Charlie
Jones, Toots
*Keenan, May
Kennedy, Mrs. W. H.
Klippel, Mr. & Mrs. E.
LaMar, Wayne
*LaMarr, Mrs. Emma
LeRoy, Josephine
La Verne, Madeline
Lafayette, Mrs. Chas.
Lafever, Dora 2c
Lavoi, Camille
Lavin, Camilla
Leggett, Mrs. Jessie
Levy, Mrs. Jules
Liljens, Mme.
London, Eva
Lummis, Rhea
Lytton, Morgia
McCoy, Nellie
McDonald, Mrs. Gladys
MaLette, Mrs. R. L.
Mardue, Mary
Martine, Mamie
Mazzara, Madam (Palmist)
Meeker, May
*Meyers, Miss
Milliman, Birdie
Morris, Dorothy
Mosher, Lottie
Murphy, Carrie Lowe
Nalbandian, Mrs. J.
Nello, Mr. & Mrs.
O'Brien, Kittie
*Ormsby, Janette
*Peck, Lula Ray
Piffee, Alice
*Pringle, Della
Pomeroy, Nannie
Powers, Mrs. D. J. 6c
Pratt, Mrs. J. W.
Prettyman, Mrs. Joe
*Rice, Ella
Riddle, Mrs. W. W.
Robson, Miss
*Roma, Rose Sheldon
Russell, Mrs.
Semon, Mrs.
Simpson, Mrs. Wm.
Slover, Mrs. F. E.
Small, Madam
Star, Dot
Stevens, Leona
Stewart, Mrs. D. L.
*Stultz, Mrs. Aggie M.
Sullivan, Geo. & Jennie
Sultana, Princess
Teets, Mrs. N
Texas, Ben & Ann
Thompson, Mrs. Frances.
Toggar, Vera
Tozier, Louise
Triy, Miss Louise
Tuttle, Mrs. Robt. C.
Van Buskirk, Jane
Van Hall, Eva and Mrs. Willie L. Able
VonLear, Verna
Villa, Lucia K.
Vontello & Nina
Wallace, Mrs. Bobbie
West, Nona
White, Della
*Willard, Mrs. I. Henry F.
Williams, Mrs. Zenobia
Zara & Cottew
*Zella, Dalto & Dottie

GENTLEMEN'S LIST.

Abbott, Harry
Adair, Capt.
Adams, Diving Geo.
Adams, Ralph
Adams Southern Show, Frank 1c.
*Adsman, Eddie
Ahern, Chas.
Albion, Louis
Allen, Mark
Allison, Prof. (Colored Musican)
Alpointe, Joe "Midget"
American Ideal Comedy Co.
Anderson, Harry A. (Circus Agent)
Andrew, G. W.
Appel, N. S.
Arnold, W. F.
Arnold, Geo. W.
*Arnold, F. B.
*Arthur, Gus
Arthur, H. D.
Atkins, J. T.
Atkins, Dr. R. J.
Ault, R. R.
*Austin, J. O.
*Austin, W. W.
Bahrt, John
Bailey, Will
Baker, C. B.
Baldridge, Wm. (Iowa Kid)
*Ballenger, Bal
Bangs, Charles
Banner Exhibition Co.
Barlow, W. N.
Barlow Trio, The
Barnes, Samuel (Electrician)
Barron, Edward
Barrows-Lancaster
Bauers, Art
Baugh, Prof. (Colored Band Leader)
Beady, J. N.
Beaty, Will
Beckley, Geo. B.
Bedwards, W. H.
Belford, Geo. W.
Bell, Frank A.
Ben, Hamda
Bendile, Ille (Chief)
Bennett, Fred E.
Berni & Bro.
Berry, Harry
Berry Stock Co., Miles
Beverle, C. B.
Bickers, R. W.
Bill, Nebraska
Black, Chas.
Black, Geo.
*Blackie, Privilege Mgr.
*Blake, R. J.
Blanchard, F., 4c.
Blanke, M. J.
Blondell, Frank
Blumberg, Joe
Boland, Ed.
*Bonavita, Capt. Jack
Bookers, Archie
*Bostock, James W.
Bostock's Trained Animal Show, Mgr.
Bovince, Paul (Buck Dancer)
Bowers, C. B.
Bowman, Winnie L.
*Boyd, Jas. W.
Boyd, W. C.
Bozzell, Billy
Brachard, Paul (Contortionist)
Braddock, Bert
Bradshaw Roy A.
Brandon, Harry R.
Brayer, Geo. W.
Brennan, J. Francis
Brennen, Geo.
Brewer, M. A.
Bronsdon, Geo. E
Brown, Geo. (Lunch man)
Brown, James J. (Adjuster)
Brown, Earl
Brown, Jesse
Brownlee, J. W., Agt.
Brownwood, Eddie
Bucey, H. C.
Buckley, C. B.
Bunch, H. E.
Burg, Kennie
Burke, Harry
Burnell, Frank D.
Burnett, C. E.
Burnham, R. P.
Burton & St. Clair
Burton, Walter R.
Bushea, Al.
Bushea, H. A.
Butler, Max
Byrne, John H.
Cameron, Tudor
Cameron & Toledo
Cannon, Matt
Cantor, Chas. B.
Cantor, Chas. H.
Canzac, J. R.
Carley, Charles
Cartella, Uncle Dan
*Cary, Chas. P. (Trap Drummer)
*Case, Rufus J.
Chapin, Arthur (Aerial Artist)
Chapman, R. A.
Chessna, Chas. W.
Childres, Doc
Davis, Jay (Musician)
Decker, Ed.
Dedrick, Dave
Debring, Dutch
*Delmo
Denney, Chas. R.
Derby, E. C., Mgr.
Dickson, H.
Dietricks, The
*Dittman, Chas. H.
Doc's Carnival Co.
Doling, James H. (Flute Player)
Donnelly, Shorty
*Donovan, Jack
Dooley, Bernard
Dorian, Bertha & Ansel Smith.
Dornheam, H.
Dowling, Chas. W.
Dracula
Draper, G. A.
Duffy, Mike
*Duncan, A. O.
Dunn, Wm.
Dupree, Geo. &Libbey
Durham, John
Dyer, Willard
Earl, Joe
Eastern Carn. Co., Grt.
Eberhart, Dan
*Eckles, R. K.
Edeson, Robt.
Edmunds, Geo.
Edwards, Louis
Ehrenburg & Trendall
*Eisfeld, Max
*Electric Carousal
Ellet, Chas.
*Emmerson, Frank
English, Harry C.
Ennor, John
Ensel & Cromer
Evans, W. O.
Evans, H. H., Mgr.
Eye, Eagle
*Fagan, James (Tenor Singer)
Fagan Carn. Co.
Falk, Ugene
*Farmer, Hatton
Faulkner, C. B.
Faust, A. Jack, Mgr.
Fay, F. C.
*Feeny, J. E.
Ferguson, Harry
Figman, Max
Fink, P. J.
Hague, Clare (Electrician)
Haines, Wm.
*Halliday, Geo. V.
Hall, M. D.
Hammond, Frank S.
Hampton, Jack
Hampton, Russell
*Hanley, Lawrence
Hanna, Joe
Hanson, E. S.
Harkness, Louis
Harman, Geo.
Harpstrite, J. W.
Harrigan, Frank
Harris, Sid.
Hart & DeMar
Hart, Chas. T.
Hartman Merry-go-Round, The
Hartwell, Frank
Hastings, Geo.
Hatcher, A. A.
Hatfield, C. D.
Hatsu, M.
Hatten, Richard
Hayes & Graham
*Hazelton Burlesque Co., The
Heath, Herbert (Snake Sho)
Helander, Hugo
Henderson, Ralph
Henderson, Lee
Henry, J. B.
Herbert, Mose (Musical Artist)
Herman, A. W.
Herrman, Arthur
*Hickey, Geo. A.
Highfield, John
*Highfield, John
*Hill, Harry Willard
*Hill, Harry
Hillebrand & Vivian
Hindoo, Alli
Hirschhorns, The
*Hodgers, James
Hogendobler, E. D.
Holcott, Robt
Holmes, Cheyenne Ben
Hoosier Am. Co.
Hott, Chas.
*Hougan, Elmer F.
*Houghtaling, Geo.
*Hovet, T. F.
Howe & Scott
Howe & Coffin, Profs.
Howley & Leslie
Huber, Harry
LeRoy, Bob
Lachman, David
Lafayette, The Great
Lafayette, Seavey
Lafayette, Chas.
Lafayettes, The
Lallen, Jack
Latell, Edw.
Latta, Clyde
Lavine, Ollie
Lawrence, Al.
Lazelle, N. (Bird Man)
Lee, Jno. A.
Leighton, R. B.
Lenoire, Chas.
Leslie, Eddie
Leslie, Jay
Levolo, Pat
Lewis, J. Earl
Lewis, F. J.
*Lissner, G. (Glass Show Spieler)
Little, B. A.
*Little Black Man, The
Lone Star Carn. Co.
Long, Clarence W.
Loos, J. Geo.
Loyal, Frank
Loyd, Syd.
Lucas, J. L.
Luigi, Geo.
Lund, Bert (Electrician)
Lykins, Mr.
McCann, F. P.
MacCollin, Wm. X.
*McCollum, Herbert
McCullom, Mock 1c
MacDonald, Chas.
McGee, M. W.
McGregor, H. B. (Cliff)
McHale, Trixie
McIntyre, B. H. "Red"
McKee, Ross
McKenna, E. P.
McKnight, W. H.
McQuade, Jas. S.
Mabb, Louie
Madcap Princess Co., Stage Mgr.
Madoc, Jes L.
Maher & LaPlace
*Maley, Denman
Mansfield & Harvey 4c
Mardaw, Jess
Page, Harry
*Parker, Mr.
Patton, Harry C.
Peeler, R. M.
Peiffer, Wallie
Pelhams, The
Percino, Percy
"Percino," Aerial King
Phillips, G. P.
Pillbeam, Harry L.
Pingree, D. H., Mgr.
*Pollard, C. A.
*Porter, F. S.
*Porter, Herbert
Powers, A. F.
Powley, Wm., sr.
Pratic, Senor
Preston, John A.
Price, James (Trombone)
Price, C. M.
Proud, O. C.
Quigley, J. (Snake Show)
Quillins, The
Radford, Dick
Rae & Co.
Rafferty, J.
Ragab, Sayd
Ragland, Oscar
Ramsey, C. L.
Randall, Frank
*Rapier, Jno. H.
Rapoport, N.
Ratteree, A. H.
*Ray, David
Raymond, C. A.
Reed, Bobby
Reed, Fred. (Hamburger King)
Reese Bros. (Showmen)
Regnary, F. A.
Reid, Billie C.
Reid, G. C.
Reiss Southern Carnival Co., Nat.
*Renckl, Frank
Renzetta, B.
Reynolds, Gip (Showman)
Rhodes, J. B.
Rice, Jack
Rice & Walters
Rice, W. H.
Richards, "High Roller"
Richardson, J. E.
Riddell Carn. Co.
*Riedel, Anton
Riggs, Billy
Rix, Dock (Gibson Girls)
Roberto, Don
Roberts, Geo. C.
Roberts, Novelty Man
Robinson, P. R.
Rogers & Leoene
Roll, Roy (Drummer)
*Roltair, H.
Roman, J. H.
Root & Anderson
Rostaing, Al.
Rousey, Dr. C. E.
Royer, Archie
Rucker, Dr. H. D.
*Rudlaff, Thos.
Russell, Joseph
St. Belmo, Jim
St. Clare, Chas.
Samayou, Manuel
Samson, Arthur
Sanford, Leon
Sassaria, C. J.
Savoy, James
Sayers, Geo. (Steeple Chase)
Schaffer, Fred
Schiller, Robt.
Schmidt, Herr
Schuefer, Arthur
*Schultz, Bernard
*Schultz, Ernest
Schumacker, C. A.
Schwartz, Y. Fred
*Scislen, Barney
Scott, John (Colored)
Scott, O. M., Mgr.
Scott, Clarence Earl
*Seymour, E. E.
*Seymour, Edw.
Shaffer, Lee
*Shannon, John I.
Shattuck, W. H.
Shaw, C. H.
Shaw, Frank J.
Sheehan, L. J.
Shelby Show, James Gen. Mgr.
Sherman, Robt.
Shields, Jack
Shields, Edward
Shields, Harry S.
Shine, Al.
Shipman, J. S.
Shipman, Frank
Short, F. J.
*Shuttleworth, E. I.
Simms, Dr. Harry
Simpson, Woody J.
Singleton, Frank (Candy Frank)
Slagle, James B. 4c.
Smith, B. M.
Smith, J. Pearson (Showman)
*Smith, Lee Orian
Smith, J. Floyd
Smith & Ackerman
Soudan, Harry
Sparks, S. E.
Sprague, D. S. (Showman)
Springer, Ed. (Doc)
Stadler, Albert
Stafford, E. H.
Stafford, F. S.
Staley, Prof. Clarence
Stanley, Walter
*Stanley, Thos.
Stark, Tobie
Steaphens, Iria
Stephens, H. B.
*Stevens, Ben D.
Stewart, Arthur T.
Stewart, James
Stewart, Edw.
Stewart, Edw. R.
Stiers, Riley
Stoddard & Wilson
Stone, R. J.
Strayer, C. W.
Strouse, Harry
Sumner Jas. (& Corinne Curtis) 2c
Sullivan, Geo. & Jennie
Sutton, Harvey N.
*Sutton, Brad. B.
Swain, W. I.
Swallow & Markle's Floating Palace
*S. A.
*Taggart, Oscar
Taggart, Cecil
Talbott, John, Adjuster
Taylor, J. Harrison
*Taylor, Albert
Taylor, Robert
Tasell, Joe
Texas Ben & Ann
Texas Bill's W. W. Show.
Thibadeau, Jas.
Thomas & Simmons
Thompson, Joe
Thurman, H. L. (Deacon)
Toth, I.
Traband Am. Co., F H.
Trip to Egypt Co., A
Tropical Oriental Am. Co.
Tschudi, J. U.
Tucker, Harry L.
*Turner, Blain
Turner, James C.
Turner, Gleason
Turner, W. G.
Turner, Louis Archer
Van Allen, Louie
Van, Francis J.
Von Vreeland, Prof
Valentino, Robt.
Vardon, Perry & Wilber
Vardon, F. A.
Varney, V. A
Vedder, Jno. N.
Vernell, Eddie
Vint, Robt. L.
Vogel, D.
Vontello & Nina
Waldmann
*Walker, F. Lawrence
Walton, Dutch
*Walton, Kraft
Ward, Terrence
Ward, C. B.
Ward's Minstrels, Harry
Wardlow, James
Warenzor, Geo.
*Warner, Ben R.
Washburn & D'Almas Tr. Animal Circus 1c.
*Warburn, Edward C
*Weaber, H. L.
Weaver, W. J.
Wenz, Irving
Wesner, Wm.
West, S. C.
Westfall, Sam'l H., Gen. Agt.
Weston, R. C., Mgr.
Whitaker, Sam
*White, Robt. C. (Trick Bicyclist)
White City, Am. Co.
Whiterose, Robt.
Wilbur, Chas. B.
Wilcox, W. Warren
Wilker, Prof. Harry D.
Williams, G. M.
Williams, Fred X.
Williams James
Willing, Ed. A.
Wolff, Moritz
Wood, Roy (Wood Bros.' Show)
Woodruff, Vernon (Electrician)
*Woods, Mr. (Contortionist)
Woods & Woods
Wright, J. W.
Wright, J. R.
Wright, Riba E.
Wyatt, Wm.
W. W. A. Carn. Co.
Young, David R.
Young, Nathan
Youturkey, Prince
Zashes, Capt. Ralph (Mgr. WaterQueen)
Zelda, The Bearded Midget
*Zella, Dalto and Dottie
Zengs, Giovanni
*Zimmerman, Willy
Zingarlo, Don

LAST WEEK THE BILLBOARD FORWARDED DAILY AS RECEIVED 7,702 LETTERS

The 879 letters advertised on this page we could not forward because we did not know the whereabouts of parties to whom they were addressed. But just think of it—only 879 out of a total of 8,581. In other words we forwarded without delay almost ninety per cent of the letters received.

Over 5,000 Actors, Actresses and Performers make their Permanent Address in our care

Clark, Billy "Banjo"
Clark, Geo. (Slot Machines)
Clark, Joe
Clark, J. C.
Clark, Tom (Dog & Pony Show)
Clarke, Creston
Clement, Al.
*Clifford, "The Pinto Kid"
Clivette
Cloud, J. Walter
Coe, J. S.
*Cole, Louis A.
Cole, King,
Collins, F. T (Magician)
Compton, Jack
Conlon, Jack
Continental Amuse. & Ex. Co.
Cook, Charley
Cook, Jay, Mgr.
Cook, Carl W.
Cook, Chas. W., Mgr.
Cool, Frank
Coombs, Victor R.
*Coons, Chas.
Cooper, J. C. (Texas)
Corey, Geo.
Court, Percy
Courtney & Jennette
Craig, Harry
*Cranston, A. B.
Crawford, Dr. C. W.
Creed, T. P.
Crippen, J. C.
Cummins, Will
Curran, J. P.
Currey, Will E.
Curtis, Wm. (Billy)
Custer, Mr. (Glass Engraver)
C. F. L.
DeLoris, Chevalier
DeMarlo, Harry
DeMille, John
DeVaro, Chas.
DeZamora, Juan
DuCrow, Daniel
Dale, Wm., Mgr. (Dale Family)
*Dalesslo, Joe
Dano, Ross A. (Glass Blower)
Danovas, Les.
Dansby, Wiggins
Danville, H. B.
Darling, S. F.
*Daugherty Bros.
Davenport, Thornt.
Davenport, W. M.
Davenport, G. W.
Davenport, E. D.
First, Lewis
*First, Barney
Fitzgerald, Geo. A.
Flaherty, Martin
Flint, Roger
Force, C. C. 1c
Ford, Sam (Scenic Artist)
Forsman, Chris C.
Fowler, Billy B.
Fowler, Louis
Fowler, Edward E.
*Frank J.
Freeman, Chas.
Frey, Henry
Friedell, Louis (Murphy)
Fritz, E. M.
Fritz, Harry
Fuller, K. L.
*Fulton, Arthur H.
Fulton, Dick A.
Gardner, Geo. (Belford Troupe)
Gardner (Happy) Jack
Gavin, Frank A.
*Gaylor & Graff
*Geiger, H. (Actor)
*Geiger, John
Gerhardt, Dave
Gibson, Dolph
*Gillingham, Edmund
Gillmore, Geo. (High Diver)
*Gilroy, Haynes & Montgomery
*Girl in the Clouds
Giant's Carn. Co., J. E.
Glover, W. F.
Gnilka, Oscar
Godard, Joe
Good, Louie
Goolmans Cats & Dogs
Gorman, L. M.
Gorres, Franz, C. A.
Gould, O. F.
Grady, R. G.
Granger, L. C. (Musical Artist)
Grant, Cliff
Grattan, John
Grauman, J.
Great Star Shows
Green Show, W. L.
Grey, Everett L.
*Griffin, Jno. (Adjuster)
Grimes, Tom
Grogan, Jno. J.
Gross, Wm.
Grose, Russell
Gulmyer, Ewen B.
*Hudson, Sylvester J.
*Hughes, Walter
Hurd, E.
*Hurst, Brandon
Hylands, The Three
Jackson, E. S.
Jeanson, Herman
Jeffries, A. J.
Jenial, Guy
Jenkins, Herbert
Jerome & Edwards
Jerome, Frank E.
Johnson, Sam
Johnson, Carroll
Johnson, Newt. M.
Johnson, Billie
Johnson, J. E.
Johnson, Edward
Johnson, Ernest
Johnston, Willie S.
Jones, E. C. (Bandmaster)
Jones, Charlie
Jordan, C. E.
Joseph, Chas.
Joseph Bros.
Judge, Larry
Junius, Theo. 4c
*Karabanza Japs
Karnos Pantomime Co.
*Karsey, R.
Keeler Bros.
Keen, Wallie
*Keith, David H.
Kelley, John E.
Kelly, J. C.
*Kelly, W. C.
*Kenna, Charles
Kerr, Wilbur (Pianist)
Kersanvus, Billie
Kilfoil, Phil A.
Kilpatrick Bros.
King, Burt (Banjoist)
King, E. C.
*King & Co., E. S.
Kingston, Jack
*Kirke, Cecil
Klippel, Mr. and Mrs. E.
Knight, Harry
Knowlton, Dell
*Kohler, Harry
Kohn, Alf.
Koontz, W. C.
La Mothe Trio.
LaReane, Harry
LaVelle, J. A. (Musician)
LaZara, Paldo
LaZell, Funny
LeMoind, Frank
LeRoy, M.
Marino, Jim (Musician)
Marion, Edw., Mgr.
Marks, Geo.
Martelle, Lawrence
Martin, E. K.
Martin, H. J.
Martyne, Eddy
Marvels, The
Matson, F. E.
*Mattier, Bert
*Matty, Herb.
Mayo, Edgar
Milano, J.
Miles, Weaver Show
Miles-May Showland
*Millen, Col. Edwin
Miller, Herman (Comedian)
Miller, Frank (Crazy Dr.)
Miller, J. C., Mgr. (W. W. Show)
Millmar, Paul
Montell & Clifford
Moore's Family Show 1c.
Morgan, Jno. (Morgan & Zarr)
Morgan, John W.
Morley, C. A.
Morris, Jack
*Mortimer, Chas.
Mortons, Juggling
Moseley, M. A., Mgr.
Muller
Murphy, J. J.
Murphy, Oscar
Murphy, C. M., Mgr.
Myers, N. P.
Napier, V. H.
Nappe, Mike
Nash, Jas. W.
Nello, Mr. & Mrs.
Nelson, Joe
Nester, Harry
New York Minstrels (L. Lote Silver, Mgr.)
*Nice, Arthur B.
Nicholl, The Great
Nies, Harry
Nixon, Harry
Nordberg, Jno. P.
Norton, J. J.
Nygard, Ed. (Musician)
O'Dole, Geo. W.
O'Donnell, Clarence
Ober, Orris
Old, Prof. Leith
Overstreet, J. M.
Owen, James
*Owen Co., Wm., Mgr.
Owesney, Ray

FILMS
Wanted in all quantities. Highest price paid for good films, Machines, etc.
HARRY LEWIS 183 So. Clark St., Chicago, Ill.

For Sale—New Lubin Combination Moving Picture Machine with 125 views, 560 feet of films. Used twice; worth $250; if taken at once $150. BRANDON BROS., 611 Spitzer, Toledo, O.

MAGIC—Ventriloquial Figures; Handcuff Acts. Newest tricks. Big 1906 bargain sheet now ready. Send stamp. J. S. HARTO, 703 S. Capitol Ave., Indianapolis, Ind.

Mention "The Billboard" when answering ads.

CORRESPONDENCE

(Continued from page 9.)

and Russell, Avon Comedy Four, Clifford and Burke, Fredo and Dare, The Misses Delmore, Golden and Hughes, Lizzie McKeever, Mr. and Mrs. Hodges, George Austin, Aerial Martins, Barnes and Levis, Camille Trio, and Geo. K. Spoor's Kinodrome.

Haymarket Theatre (W. W. Freeman, mgr.) Week 5, Hoch, Elton & Co., Tony Wilson and Heloise, Beatrice McKenzie & Co., Raymond and Caverly, Bedouin Arabs, May Belfort, Amoros Sisters, Ferguson and Passmore, Pete Baker, Buckley's Dogs, J. C. Fox, Bessie Crawford, Albright Sisters, Gordon & Heath, and Geo. K. Spoor's Kinodrome.

Bush Temple Theatre (Elizabeth Schober, mgr.) Week 5, Stock.

Criterion Theatre (Lincoln N. Carter, mgr.) Week 5, Why Girls Leave Home.

People's Theatre (Wingfield, Rowland & Clifford, mgrs.) Week 5, Stock.

International Theatre (Al. G. Flournoy, mgr.) Week Feb. 5, Lyster and Cooke, Durand Hogson & Co., Kimball Troupe, John and Carrie Mack, May Nielson, Six Yoles, Juggling Burkes, Ray Raymond Mlle. Vinda, and Twentieth Century Optiscope.

Columbus Theatre (Weber Bros., mgrs.) Week 5, The Woman in the Case.

Howard Theatre. Week 5, Vaudeville.

Alhambra Theatre (James H. Browne, mgr.) Week 5, The Rocky Road to Dublin.

Academy of Music (Wm. Roche, mgr.) Week 5, Marching Through Georgia.

Bijou Theatre (Wm. Roche, mgr.) Week 5, Tracked Around the World.

Sid. J. Euson's Theatre (Sid. J. Euson, mgr.) Week 5, Stock Burlesque.

Trocadero Theatre (H. H. Hedges, mgr.) Week 5, The Gay Morning Glories and Philadelphia Jack O'Brien.

Folly Theatre (James A. Fennessy, mgr.) Week 5, Empire Burlesquers Co., Imhof, Conn and Corrine, The Musketeer Comedy Four; John A. West, The Esquimaux Ballet, Brothers DeVan, and Bessie Taylor.

Clark Street Museum (Louis M. Hedges, mgr.) Curio hall and theatre.

London Dime Museum (Wm. J. Sweeney, mgr.) Curio hall and theatre.

WARREN A. PATRICK.

BLOOMINGTON.—Grand Opera House (Fred Wolkau, jr., mgr.) Busy Izzy's Vacation 22; pleased good business. Miss Bob White 26; good show and business. A Son of Rest 29; The Virginian 31.

Castle Theatre (J. H. Gillingham mgr.) Business good week 22. Mr. and Mrs. F. M. Pierce, Bates and Earnest, L'Noirs' Marionettes Two Fantas James Kennedy and Harry Newman week 29.

CHAMPAIGN.—Walker Opera House (C. F. Hamilton, mgr.) Howe's Moving Pictures 25; good business. Little Johnny Jones 26; good business. Miss Bob White 27; good business and fine show. Shipp's Indoor Circus 29; pleased good business. Black Patti Feb. 6; The Clansman 7; Howard Dorset Co. week 12; Babes in Toyland 20.

DANVILLE.—Grand Opera House (W. L. Kelley, mgr.) Shipp's Indoor Circus 23-27; big business and fine performance.

Bijou Theatre (H. C. Engledrum, mgr.) Great Kippy, James and Cecelia Welch, Madge Daytell, James and Kitty Brady, and others week 28; business good.

Memorial Hall (W. L. Kelley, mgr.) Shipp's Indoor Circus 22.

DECATUR.—Power's Theatre (J. F. Given, mgr.) Beauty Doctor 22; fair returns. Miss Bob White 24; pleased fair business. East Lynne 26; good business. Little Johnny Jones 27; pleased S. R. O. Clark Stock Co. 29-31. Kubelik Feb. 8; Yorke and Adams 9; Roselle Knott 10.

Bijou Theatre (A. S. Sigifried, mgr.) The Delks, Avery and Pearl, Lawman and Ewing, Lena Hurtt and Charles Banks week 29.

DIXON.—Opera House (Chas. Eastman, mgr.) Royal Vaudeville Co. 24-25; good business and company. Walker Whiteside Feb. 2.

EAST ST. LOUIS.—Broadway Theatre (W. P. Hill, mgr.) A Kentucky Romance 23; Monte Cristo 24; Heart of Blue Ridge 25; Rip Van Winkle 26; Winning Hand 27; Two Merry Tramps 28; good show and fair business.

Family (L. E. Lund, mgr.) It Happened in California by the stock company with the following vaudeville numbers: Camille and Boehm, Phroso, Clem. C. Magee, J. L. Maher, and others wek 29; business good.

ELGIN.—Opera House (Fred W. Jenks, mgr.) Piff, Paff, Pouf 22; good business and performance. The Toilers 26; good show and fair business. Kerry Gow 27; good business and performance. Haverly's Minstrels 30; Side-Tracked 31; Walker Whiteside Feb. 1; A Bunch of Keys Feb. 3.

GALESBURG.—Auditorium (Dr. L. T. Dorsey, mgr.) A Pair of Country Kids 30; good show and business. Smith's Specialty Co. 29; good business. Homeseekers Feb. 3; My Wife's Family 6; The Sambo Girl 7.

Bijou (F. E. Payden, mgr.) Business good week 29. Roscoe and Sims and Elmore and Cottrell, and others week 5.

HOOPESTON.—New McFerren (A. L. Knox, mgr.) Beauty Doctor 26; excellent show and fair business. Diamond King 31; canceled. Humpty Dumpty Feb. 3; A Bunch of Keys 15.

JACKSONVILLE.—Grand Opera House (Geo. W. Chatterton, mgr.) Black Patti 24; fair show and business. When Knighthood Was in Flower 25; good performance and fair business. Virginian 30; large business and good performance. Miss Bob White Feb. 1.

JOLIET.—Joliet Theatre (J. T. Henderson, mgr.) The Toilers 23; fair show and business. Kerry Gow 24; pleased good business. Four Mortons 26; good business and performance. Son of Rest 28; fair show and business. The Home Seekers Feb. 1; Isle of Bong Bong 3; Babes in Toyland 10; The Fool House 12.

Grand Opera House (L. Goldberg mgr.) Jno. L. Sullivan and Co. week 22, and the following: Byron and Nadine, D. C. Brodwick, Jessika and Kalcuratus; business fine.

KEWANEE.—McClure's Opera House (F. F. Shults mgr.) Buster Brown 8; good business and performance. Holden Brothers 10; capacity business. Mahara's Minstrels 13; fair returns. Hickman Bessey Stock Co. weeks 15 and 22; business good. Haverly's Minstrels Feb. 1.

Bijou Theatre (L. J. Newman, mgr.) Dartella, Forbes and Forbes Tops and Topsy The Burroughs and others week 15; good business.

MARION.—Opera House C. W. Hay, mgr.) The King of Tramps 27; elegant show and S. R. O. The Butlers 28; good show and fair business. Her Only Sin Feb. 5.

Bijou Theatre. The Zarlingtons 30.

MASON CITY.—McCarty's Opera House (F. W. Trent, mgr.) The Burglar's Sweetheart 15; fair show and business. A Hot Time in Coontown 20; good show and business. Nevins Tanner Co. week 5; Star Entertainers 12.

MUNCIE.—Wysor Grand (H. R. Wysor, mgr.) A Message from Mars 24; good business and performance. The Marriage of Kitty 27; good show and business. Simple Simon Simple 31; The Clansman Feb. 3; The Virginian 6.

Star Theatre (R. H. Osgoodby, mgr.) Business and bill good week 22.

PEORIA.—Grand (Chamberlin & Harrington, mgrs.) Black Patti Troubadours 26; good business and performance. Side Tracked 28; good patronage. The Virginian Feb. 1; Marching Through Georgia 3; The Clansman 6; Kubelik 7.

Main Street (J. C. Cutler, mgr.) Lavine and Waltone, McKinnon and Reed, Don and Mae Gordon, Geo. Kline, Clifford Val Trainor and Harry Haley week 28.

Weast's Theatre (Chas. Bartson, mgr.) Hart and Dillon, Grierson Sisters, Margaret Santora, Williams and Weston, Wells and Sells, and others week 29.

SPRINGFIELD.—Chatterton (Geo. W. Chatterton, mgr.) Black Patti 25; good business and performance. Roselle Knott 27; good business and show. Gideon's Minstrels 28; good business. Virginian 29; good show and business. Fitzsimmons-O'Brien Fight Pictures 30; fair returns.

Gaiety Theatre (Smith & Burton, mgrs.) Standard Quartet, Harry Howard, Rice and Edwards, Emerson and Mr. and Mrs. Cummings week 29; business good.

Olympic Theatre (C. J. McCann, mgr.) Higgins and Phelps, Williams and Gordan, Jackson's Burlesque Co., Alice Sparks, and others week 29; business good.

Empire (Jno. Connors, mgr.) Max Wiley, Skerbecks, Francis Roberts, Lucile Northup, Madge Daytelle, and others week 29; business good.

STREATOR.—Plumb Opera House (J. E. Williams, mgr.) Beauty Doctor 24; pleased big business. Black Patti 27; good business and performance. Fitzsimmons-O'Brien Fight Pictures 29; fair business. A Pair of Country Kids Feb. 3; Miss Bob White 6.

TAYLORVILLE—Elks' Theatre (Jerry Hogan, mgr.) The Royal Chef 15; good show and business. The Holy City 17; good show and business. The Toilers 18; fair returns and good performance. Side Tracked 19; good show and business. Othello 22; excellent show and fair returns. Hot Time in Coon Town 27; Dora Thorne 29; In a Woman's Power 2; Price of Love 5.

INDIANA

INDIANAPOLIS.—English Opera House (A. F. Miller, mgr.) The College Widow 22-24; good business and fine performance. Message From Mars 27; good business and performance. Shepherd King 29-31; The Gingerbread Man Feb. 1-2; The Rollicking Girl 3; Clansman 5-6; Simple Simon Simple 8; Andrew Mack 9-10; The Ham Tree 13-14; Calve 19.

Park Theatre (Dickson & Talbott, mgr.) Thos. E. Shea & Co., week 22; good business and company. Under Southern Skies 29-31; Son of Rest Feb. 1-3; The Belle of Avenue A. 5-7.

Grand Opera House (Shafer Ziegler, mgr.) Mrs. Stuart Robson & Co., Prelle's Talking Dogs, Wartenburg Brothers, Three Seldoms, Kelly and Violette, and others week 22; good business and bill. Bert Coote & Co., Marvelous Howards, Eva Westcott & Co., Rawson and June, Foster and Foster, and Bonnie Gaylord, and others week 29.

Empire Theatre (Charles Zimmerman, mgr.) London Gaiety Girls week 22; good business and fine performance. Merry Burlesquers week 29; Thoroughbreds week Feb. 5.

Indiana Theatre (E. T. Holland, mgr.) Tolliver and Temple's Georgia Minstrels week 22; good business. Roberts and Crabb, Manhattan Trio, and others week 29.

ELMER CRABB.

BRAZIL.—McGregor Opera House (Will H. Leavitt, mgr.) Slaves of the Mine 27; pleased good business. Howe's Moving Pictures 30; Great Nicoli Feb. 1-2.

BLUFFTON.—Grand (Smith & Tangeman, mgr.) Four Huntings 26; good business. Peck's Bad Boy 27; fair show and business. Texas Sweethearts 30; fair business. Maid and the Mummy 7.

EVANSVILLE.—Grand (T. A. Pedley, mgr.) Bertha Kalish 22; packed house and fine show. Imperial Stock Co. week 23-27; fair returns. Mrs. Temple's Telegram 29; Mrs. Fiske Feb. 5; Yorke and Adams 7; Primrose Minstrels 9; Maid and the Mummy 10; Babes in Toyland 17; Just Out of College 20; Margaret Neville 26; Duke of Killicrankie 27; Eva Tanguay March 1; Mildred Holland 2; Gus Sun 3.

Bijou (Geo. Sellinger mgr.) Hastings and Burns, Zoa Matthews, Arthur Rigby and others week 22; good business.

People's (T. A. Pedley, mgr.) Mary Emerson 28; Isle of Spice Feb. 4; Simple Simon Simple 11; Street inger 18.

FORT WAYNE.—Majestic Theatre (M. E. Rice, mgr.) The Burglar's Daughter 19-20; fair show and big business. The College Widow 21; good performance and immense business. The Marriage of Kitty 23; Great Jewel Mystery 24; good returns. Little Johnny Jones 25; fine show and capacity business.

Temple of Vaudeville (F. E. Stouder, mgr.) Business and show good week 22. Shepp's Dog and Pony Show Zanfretta and Mansfield, Geo. Hillman Harney and Haines, Nina Barbour, Claus and Fields and moving pictures week 29.

FRANKFORT.—Blinn Theatre (Langebrake & Hufford, mgrs.) Marriage of Kitty 24; fair business. The Beauty and the Bast 26; capacity business. Bunch of Keys 16; Simple Simon Simple 17; The Toilers 27; When Knighthood Was in Flower 28.

Crystal Theatre (Chas. Welsh, mgr.) Immense business is the rule.

GOSHEN.—Jefferson Theatre (Harry Sommers, mgr.) Fatal Wedding 26; good show and fair business. David Harum 27; good show and fair business. The Maid and the Mummy 30; fine show and business immense. The Toilers Feb. 1; The Fool House 2; Gingerbread Man 3.

LOGANSPORT.—Dowling's Theatre (Jno. E. Dowling, mgr.) Howe's Moving Pictures 26; pleased capacity business. Beauty Doctor 31; Monna Vanna Feb. 2; Peck's Bad Boy 3; Why Girls Leave Home 6; Mrs. Fiske 7.

Crystal Theatre (Tom Hardie, mgr.) Fagan and Merriman, Miss Nellie Barnett, Harry Guy, Harry Nole, James Porter, and kinodrome week 22; capacity business.

LAFAYETTE.—Grand Opera House (Geo. L. Manderbeck mgr.) East Lynne 24; good business. The Beauty Doctor 27; Haverly's Minstrels Feb. 1; Andrew Mack 7; The Virginian 8; Just Out of College 10; David Harum 16; A Bunch of Keys 17; Babes in Toyland 22; Hot Old Time 24; Fortune Teller 28.

KOKOMO.—Sipe Theatre (W. B. Helmick, mgr.) Beauty Doctor 30; good business. Mrs. Temple's Telegram 31; good business. Simple Simon Simple Feb. 7; Why Girls Leave Home 8; Parsifal Moving Pictures 1; Russell 13; Hot Old Time 22; Her Only Sin 27.

Crystal Theatre (W. E. Finley, mgr.) Geo. H. Leslie, Addison and Livingston, Hazel Good, Mr. and Mrs. Nick Hughes, and moving pictures week 2; business continues good.

TERRE HAUTE.—Coliseum (Bronson Bros., mgrs.) Bertha Kalich 24; good company and capacity business. Slaves of the Mine 28; good show and business. Great Nicoli 29-30; good attraction and business. A Hot Time in Coontown 4; Mrs. Fiske 6; Bertha Galland 10.

Lyric Theatre (Lyric Amusement Co., mgrs.) Fay, Cooley and Fay, The Beanos, Collins and Castle, Ethel Robinson, Kit Carson, and moving pictures week 29; business fine. Leslie's Porcine Circus, Harvey and Haynes, Clark and Temple, Oskara and Osa Peza, and moving pictures week Feb. 5.

Grand (T. W. Barhydt, mgr.) Busy Izzy's Vacation 23-24; good show and capacity business. East Lynne 25; fair show and business. Uncle Josh Perkins 26; good show and business. Irish Pawnbrokers 27-28; good show and business. The Fool House 29; good business. Son of Rest 30-31.

Empire Theatre (Gordon & Bennett, mgrs.) Strong vaudeville week 28; good returns.

VINCENNES. — McJimsey Theatre (Frank Green, mgr.) Mrs. Temple's Telegram 30; good business and performance. Mary Emerson Feb. 3; Lyman Howe's Moving Pictures 6; Isle of Spice 8; Simple Simon Simple, underlined.

WASHINGTON.—Spink's Opera House (Frank Green, mgr.) Miss Bob White 17; S. R. O. and excellent performance. A Pair of Country Kids 22; fair returns. As Told in the Hills 24; good show and business.

INDIAN TERRITORY

ADA.—Opera House (Chitwood & Coston, mgrs.) Cinderella Feb. 5; Angell's Comedians 19; East Lynne 27.

MUSKOGEE.—Hinton Theatre (W. M. Hinton, mgr.) Beautiful Bagdad 22; fair company and show. Hans and Nix 24; good business and show. Sleeping Beauty and the Beast 29.

SOUTH McALESTER. — Langsdale Opera House (A. B. Estes, mgr.) Hans and Nix 27; capacity business. Morey Stock Co. 29 and week; good company and business. A Trip to Egypt Feb. 5; National Grand Opera Co. 8; Dora Thorne 12; At the Old Cross Roads 15; She Stoops to Conquer 17; Wizard of Oz 19; Mahara's Minstrels 24; A Royal Slave 27; Lyman Howe 28.

IOWA

DES MOINES.—Foster's Opera House (Wm. Foster, mgr.) Isle of Bong Bong 29; good show and business. A Texas Steer 30; good show and business. Parsifal 2-3; Piff, Paff, Pouf 6; Wizard of Oz 10; Paul Gilmore 12; The Clansman 16-17; Lewis Morrison 23; Miss Bob White 24; Yorke and Adams 27.

Grand Opera House (Wm. Foster, mgr.) Why Women Sin week 25-27; good business and performance. Fast Life in New York 28-31; good show and business. Tracked Around the World Feb. 1-3; Shadows of a Great City 4-7; Lighthouse by the Sea 8-10; Sherlock Holmes 11-14 Uncle Josh Spruceby 15-17; Nobody's Claim 18-21; Slave of the Mine 22-24; Side-Tracked 25-28; Lured From Home March 1-3.

Empire Theatre (M. J. Karger, mgr.) Beach and Borth Z,ara & Co., Evans and Evans, Mann and Haines, Maud Rockwell, Walsh Ligon, and others week Feb. 5.

Auditorium (Wm. Roster, mgr.) Ben Hur week 25-28; S. R. O.

Mirror Theatre (W. R. Gourley, mgr.) Morrison Stock Co. in Deadwood Dick, Jr., week 28; good business.

Bijou (Buchanan, mgr.) Millio Brothers, Ramsey Sisters, Gilmore and Carroll, Maud LePage, Lem. F. Welch, and moving pictures week 29; good show and big business.

NATE C. ABRAMS.

BURLINGTON.—Grand Opera House (Chamberlin & Harrington Co., mgrs.) Side-Tracked 23; packed house. Nobody's Claim 29; Smith Specialty Co. 31; Mis Bob White Feb. 3; Eva Tanguay 10.

Garrick Theatre (Vic Hugo, mgr.) Travelle and Landers, Bingham, Dill and Ward, Williams and Melburn, Vesta Montrose, and moving pictures week 29; good business. Ramsey Sisters, Robertsons' Dogs, Frank Emerson, Wolf and Wilson, and Vesta Montrose week Feb. 5.

CEDAR RAPIDS.—Greene's Opera House (W. S. Collier, mgr.) The Woman Hater 23; fair business. Wizard of Oz 24; S. R. O. Gates Concert Co. 25; good business. Telephone Girl 26; fair business. A Bunch of Keys 27; good business. A Runaway Tramp 29; Parsifal 30; Isle of Bong Bong 31 ;Johnson Harrington Stock Co. Feb. 5-10; Paul Jones 7; Miss Bob White 17.

People's Theatre (Vic Hugo, mgr.) Haverly and McCrea Elliott Brothers Coleman and Mexis Edith Richards Lottie Munroe and Edison's moving pictures week 29; excellent business.

FORT DODGE.—Midland Theatre (C. F. Pederson, mgr.) Paul Jones 25; pleased good business. Harry Beresford 26; excellent business and performance. Wizard of Oz 30; Parsifal Feb. 1.

Armory (A. C. Smith, mgr.) Band concerts 21; packed house.

Lyric Theatre (A. C. Lyttle, mgr.) Opens Feb. 5.

FT. MADISON.—Ebinger Grand (W. E. Ebinger, mgr.) For Home and Honor 28; good business. Nobody's Claim 31; Henderson Stock Co. week Feb. 5.

IOWA CITY.— Coldren Theatre. The Telephone Girl 31.

IOWA FALLS.—Metropolitan Opera House (E. O.Ellsworth, mgr.) Harry Beresford 24; fair business and fine show. Wizard of Oz 27; fine business and performance.

OSKALOOSA.—Masonic Opera House (J. F. Jersey, mgr.) Nobodys' Claim 27; big business. Telephone Girl Feb. 3.

OTTUMWA.—Grand Opera House (J. Frank Jersey, mgr. Henderson Stock Co. 22-25; pleased large attendance. Nobody's Claim 26; pleased large returns. Land of Cotton 27; good show and business. Henderson Stock Co. week 29; Denver Express Feb. 17.

TICKETS IN ROLLS The American Tkt. Co. TOLEDO

PERRY.—Grand Opera House (R. M. Harvey, mgr.) Flora De Voss Co. 25-27; good business and performance. Walker Whiteside Feb. 12. Miss Bob White 26.

WATERLOO.—Brown's Opera House (C. F. Brown, mgr.) National Stock Co. 22-24; fair business. Wizard of Oz 26; pleased big business. Parsifal 29; good business. Piff, Paff, Pouf Feb. 5.

Electric Theatre (Johnson & Nichols, mgr.) Three Lucases, Dan Rice, Prof. Harris, James Ruvane, Brandon and Harvey and others week 22; business big.

WEBSTER CITY.—Wilson's Opera House (W. B. Kearns, mgr.) National Stock Co. 29; good business and company. Royal Slave 9; Side-Tracked 16.

KANSAS

ARKANSAS CITY.—Fifth Ave. Theatre (E. R. Byers mgr.) San Toy 24; good business and performance. Richard & Pringle's Minstrels 26; S. R. O. Vaudeville 29; Duro 30; Royal Slave Feb. 1; The Butlers 3-5; Fortune Teller 6; What Women Will Do 7; Buster Brown 10.

ATCHISON.—Atchison Theatre (A. S. Lewis, mgr.) Andrew Mack 20; fair returns. Two Merry Tramps 21; fair business. The Beauty and the Beast 22; good business. Chase-Lister Co. week 28.

FT. SCOTT.—Davidson Theatre (H. C. Ernich, mgr.) Beauty and the Beast 25; packed house and good attraction. What Women Will Do 27; fair show and business. The Honeymoon 30; A Poor Relation 31; Little Outcast Feb. 1; Dora Thorne 3; San Toy 6.

JUNCTION CITY.—Opera House (T. W. Dorn, mgr.) My Wife's Family 1; canceled. Harry Beresford 3; Buster Brown 7; Pretty Peggy 17; A Poor Relation 24; Cousin Kate 28.

OTTAWA.—Rohrbaugh (S. H. Hubbard, mgr.) Over Niagara Falls 23; fair returns. San Toy Feb. 2; The Old Homestead 8.

PARSONS.—Elk's Theatre (C. B. Hotchkiss, mgr.) The Honeymoon 22; good show and business. Honolulu Minstrels 24; fair show and business. The Lilly and the Prince 27; good show and business. Beautiful Bagdad 29.

People's Theatre (S. R. Wells, mgr.) The Wrens, Mackey and Mack, Ross Sisters, and moving pictures week 22; business good. Jack Rousek, Maultby's, Robt. Wingate, and moving pictures week 29.

PITTSBURG.—Labelle Theatre (W. W. Bell, mgr.) Mildred Holland 24; excellent performance and good business. Sleeping Beauty and the Beast 26; good show and excellent business. A Poor Relation 27; good business. What Women Will Do 28; fair show and returns. Beautiful Bagdad 31; The Clansman Feb. 2; Land of Nod, underlined.

WINFIELD.—Grand Opera House (E. R. Byers, mgr.) Bijou Theatre Show 23; good business. San Toy 25; good business and show. Richard & Pringle's Minstrels 27; good business. Brinton Co. Moving Pictures 30-Feb. 1; Bijou Theatre Road Show Feb. 3; Buster Brown 9.

KENTUCKY

LOUISVILLE.—Avenue Theatre (C. A. Shaw, mgr.) Lured From Home week 28; good business. Dangers of Working Girls week 4-10.

Masonic Theatre (C. A. Shaw, mgr.) Sis Hopkins week 29; good show and big business. Girls Will Be Girls week 5.

Macauley's Theatre (Jno. T. Macauley, mgr.) The Rollicking Girl week 30-31; good business and performance. When Knighthood Was in Flower Feb. 1-2; Primrose Minstrels 5-10.

Buckingham Theatre (Whallen Bros., mgrs.) London Gaiety Girls week 28; business and show good. Merry Burlesquers week 4.

Hopkins' Theatre (Wm. Reichman, mgr.) Melani Trio, Great Herrman, Sa Vans, Tom Eck, Elizabeth Murray, and others wek 28; business good. Thos. Keough & Co., Broomstick Witches and others week Feb. 4.

ORVILLE B. TAYLOR.

FRANKFORT.—Capitol Theatre (D. J. McNamara, mgr.) The Clansman 22; good business. National Grand Opera Co. 25; business and company good. Hoyt Comedy Co. 29.

HOPKINSVILLE. — Holland's Opera House (T. H. Ennis, mgr.) Little Duchess 11; pleased good business. Kennedy Players week 22; good business and performance. Holy City 30; fair show and business. When Knighthood Was in Flower Feb. 5; Buster Brown 20; Isle of Spice 23; Donnelly & Hatfield's Minstrels 28; Mildred Holland March 3; Robin Hood 13.

LEXINGTON.—Opera House (Chas. Scott, mgr.) Sis Hopkins 27; good business and performance. Rollicking Girl 29; fine performance and capacity business. Lyceum Comedy Co. 30-Feb. 3; good business. Kyrle Bellew, underlined.

MIDDLEBOROUGH. — Princess Theatre (J. P. Dugan, mgr.) National Grand Opera Co. 23; largest house of the season. Lyceum Comedy Co. week 12.

PARIS.—Grand Opera House (S. E. Boreland, mgr.) Howard Dorset Co. 22-24; packed house.

PADUCAH.—Kentucky Theatre (T. W. Roberts, mgr.) Jewell Kelly Stock Co. 21-26; good business and pleased. The Holy City 26; good business and performance. Mary Emerson 31; Richelieu Feb. 5; Yorke and Adams 6.

LOUISIANA

ALEXANDRIA.—Rapides Theatre (E. H. Flagg, mgr.) Tolson Stock Co. 22-23; good show and big business. The Convict's Daughter 24; good business. Barlow Minstrels 25; good business. When We Were Twenty-one 28; good show and big business. Boston Ideal Opera Co. 29-31; David Harum 4; At the Old Cross Roads 5; Kilties Band 8; Black Crook 9; Hans and Nix 14; Mildred Holland 18.

LAFAYETTE.—Jefferson Theatre (The Improvement Co., mgrs.) Florence Davis 21; excellent attraction and fair business. Albert Taylor Stock co 24-25; fair shows and business. Convict's Daughter 29; Barlow's Minstrels 31; David Harum Feb. 2.

NAPOLEON.—Corde Opera House (L. Corde, mgr.) Herald Square Opera Co. 19; delighted capacity business. Last Rose of Summer 25; Kit Carson 20.

SHREVEPORT.—Grand Opera House (Ehrlich Bros. & Coleman, mgrs.) Pretty Peggy 16; good show and business. Kyrle Bellew 16; good business. Humpty Dumpty 18; fair show and returns. Convict's Daughter 20; fair business and show. Barlow's Minstrels 21; good show

20c
..A MINUTE..
—o—
Every Minute In The Day.

"YOU'RE OUT"
Of Pocket Without a
.....Base Ball Gallery.....
THE BIGGEST MONEY-MAKING AMUSEMENT DEVICE OF 1906.

A Big Winner for any Park, Fair, Seaside Resort or Town Amusement Parlor. Can net $75.00 a day.

First come, first served. We play no favorites. Write for illustrated booklet and prices.

KENVIL CO. 1358 Broadway, 619 Sixth Ave., N. Y. City.

and fair business. Eternal City 22; Ernest Gamble 23; Kilties Band 25; When We Were Twenty-One 27; Kilties Band 28; Nancy Brown 30; David Harum 31; Mrs. Wiggs of the Cabbage Patch Feb. 3.

THIBODAUX.—Opera House (F. Hoffman & Sons, mgrs.) Her Only Sin 20; excellent show and capacity business. Isabel Jackson 21; fair business. Herald Square Opera Co. 22; good business and performance. W. B. Patton 24; packed house. Columbian Moving Pictures 25; fair business.

MAINE

AUGUSTA.—Opera House (Thos. H. Cuddy, mgr.) Duelos. Mving Pictures 25; splendid show and fair returns. Little Lord Fauntleroy 25; excellent performance and good business. Dan Sully 26; good business and performance. Fenberg Stock Co. 29-31; Chas. K. Harris Feb. 8-10.

LEWISTON.—Empire Theatre (Cahn & Grant, mgrs.) Harcourt Comedy Co. 22 and week; good business. Dan Sully 24; good business and performance. Huntley Stock Co. 29-30; Blanche Walsh 31.

MARYLAND

ANNAPOLIS.—Colonial Theatre (W. A. Hollebaugh, mgr.) Kentucky Blossoms 23; good show and business. Hank Monk 24; good show and business. Kentucky Blossoms 25-26; good show and fair business.

CUMBERLAND.—Academy of Music (Mellinger Brothers mgrs.) Knickerbocker's Burlesquers 24; fair show and good business. Neighborly Neighbors 25; show and business good. Kellar 27; big business. Josh Simpkins Feb. 5; The Runaways 6; A Foxy Tramp 7; Tempest Stock Co. 8-12; Guy Bros.' Minstrels 13; Wedded and Parted 14; Eben Holden 15.

FREDERICK. — Opera House (Frank T. Rhodes mgr.) Robt. Downing 22; excellent performance and business. Neighborly Neighbors 23; good business and performance.

Kemp Hall (Geo. T. Gregory mgr.) Mograph Moving Pictures 22; good business.

HAGERSTOWN.—Academy of Music (Chas. W. Boyer, mgr.) Lyman Twins 30; Joshua Simpkins Feb. 3; The Runaways 5; Gus Brothers' Minstrels 7; capacity business and fine show.

MASSACHUSETTS

BOSTON.—Boston Theatre (L. McCarthy, mgr.) Sara Bernhardt week 28; excellent business. Babes in the Wood week 5.

Colonial Theatre (Frohman, Rich & Harris, mgr.) Viola Allen week 28; good business. E. S. Willard & Co. week 5.

Park Theatre (Frohman, Rich & Harris, mrgs.) The Education of Mr. Pipp week 28; good business and performance. Robt. Edeson week 12.

Hollis Street Theatre (I. B. Rich, mgr.) William Gillette week 28; Maxine Elliott two weeks commencing 5.

Keith's Theatre (J. B. Keating, mgr.) Vaudeville continues to bring big business.

Tremont Theatre (J. Shoenfeld, mgr.) Moonshine week 28; capacity business.

Empire Theatre (Lindsay Morrison, mgr.) Shenandoah week 21; good business and performance. Little Minister 28 and week; good business.

Castle Square Theatre. Alabama week 28.

Globe Theatre. Lovers and Lunatics week of 28.

Majestic Theatre. Wonderland week 28.

Grand Opera House (J. Magee, mgr.) Happy Hooligan week 28; Volunteer Organist week of Feb. 5.

Columbia Theatre. Vaudeville and burlesque week 28 capacity business.

Bowdoin Square Theatre. Orphan's of New York week 28; fine business.

Howard Theatre (C. Lothrop, mgr.) Vaudeville week 28; business good.

Palace Theatre. Rice & Barton Co. week 28; good business.

Austin & Stone's (A. W. White, mgr.) Vaudeville and curios week 28; business good.

EDW. A. COADY.

FALL RIVER.—Academy (Cahn & Grant, mgrs.) Bennett-Moulton Stock Co. week 22; good business. Blanche Walsh 26; good business and show. Human Hearts Feb. 2-3; As Ye Sow week 5.

Sheedy's New Bijou. Rice and Prevost, Mr. and Mrs. James Barry, Camaras Sisters, Geo. Wilson, and others week 29. Business fine.

Savoy Theatre (A. L. Haynes, mgr.) Eight Kitabazanis, Gardner and Vincent, Klein, Ott Brothers and Nicholson, and others week 29; business good week 22.

Boston Theatre (Chas. Schlesinger, mgr.) Larkin and Daly, Quinlan and Howard, Martin and Doyle, Eugene Emmett, and moving pictures week 29; business good.

Nickelodeon. Cole and Clemens, Carters, Frankie Heath, Katherine Potter, and others week 29. Business good week 22.

HAVERHILL.—Academy of Music (Jas. A. Sayers, mgr.) Vaudeville week 22; fine returns. Bennett-Moulton Stock Co. week 29.

HOLYOKE.—Opera House (J. N. Lawler mgr.) Vaudeville 29-31.

Empire Theatre (T. F. Murry, mgr.) In a Woman's Power 29-31; New York Stars Feb. 1-6.

LOWELL.—Opera House (Fay Bros. & Horsford, mgrs.) Severin DeDeyn Co., Carlotta, Three Madcaps, Stinson and Merton, Leo. Carrillo and others week 29; business and performance good.

Hathaway's Theatre (Frank G. Mack, mgr.) Binns and Binns, Billy Van Violet, Black & Co., Delmore and Lee, Chalf Saunders, and others week 29; S. R. O.

Academy of Music (R. J. Murphy, mgr.(Academy Stock Co. in Darkest Russia week 22; good business and performance. Northern Lights week 29; The Christian week Feb. 5.

Boston Theatre (Bert Tibbetts, mgr.) McKeever and Sandry, Tina Davis, The Thompsons, and others week 29; business fine and good show.

People's Theatre (Harry Woodward, mgr.) Maria Von Norton, Kitty Dole, Dela Noel, May Moore, and others week 29; business good.

Palace Theatre (A. H. Watson, mgr.) Burlesque and vaudeville aer drawing well.

WILLIS S. HOLT.

NEW BEDFORD.—New Bedford Theatre (W. B. Cross, mgr.) Prescelle 22-26; excellent business. Blanche Walsh 27; good business. Cosgrove Stock Co. week 29.

Hathaway's (Theo. B. Baylis, mgr.) The Trillers, Harry Pilcer, Omar Singh, Eckhoff and Gordon, Dolan and Lenharr, Harper, Desmond and Burris, and others week 29; business good. Mathews and Harris, Avolos, Demlore and Lee, and others week 5.

Savoy (D. R. Buffington, mgr.) Buffington Stock Co. in Wealth and Poverty week 29; good business.

MARYLAND

BALTIMORE.—Academy (Nixon & Zimmerman, mgrs.) The Embassy Ball week 29; excellent show and business. Olga Nethersole week Feb. 5.

Ford's Opera House (Chas. E. Ford, mgr.) Robt. Mantell in repertoire week 29; splendid performances and business. Marie Cahill week Feb. 5.

Albaugh's Theatre (Robt. E. Irwin, mgr.) Cyril Scott in The Prince Chap week 29; business fair. DeWolf Hopper week 5.

Maryland Theatre (Jas. L. Kernan, mgr.) Henry and Alice Taylor, Alice Pierce, Grace Gardner and Louis Simon, Avon Comedy Four, and others week 29; business good.

Auditorium (Jas. L. Kernan, mgr.) The Runaways week 29; S. R. O. Lovers and Lunatics week Feb. 5.

Bijou (Jas. L. Kernan, mgr.) Circus Day week Feb. 5.

Holliday Street Theatre (Kernan, Rife & Houck, mgrs.) After Midnight week 29; good business. At the World's Mercy week Feb. 5.

Blaney's Theatre (O. M. Ballauf, mgr.) A Race For Life week 29; business good. Flaming Arrow week Feb. 5.

Gaiety Theatre (Wm. L. Ballauf, mgr.) Majestic Burlesquers week 5.

Monumental Theatre (Jas. L. Kernan, mgr.) Jolly Grass Widows week 29; business good and performance excellent. Washington Society Girls week Feb. 5.

Lyric Theatre (Bernard Ulrich, mgr.) Philadelphia Orchestra 30.

SYLVAN SCHENTHAL, 224 Laurens St.

MICHIGAN

DETROIT.—Temple Theatre (J. H. Moore, mgr.) Rose Coghlan, Mr. and Mrs. Esmonde, Quinland and Mack, Celina Bobe, Mayme Remington, Parros Brothers, Kelly and O'Brien, Sam Watson, and others week 29; business good. Tates English Comedians, and others week Feb. 5.

Detroit Opera House (H. Parent, mgr.) College Widow week 29; business and attraction excellent. The Rollicking Girl week Feb. 5.

Lyceum Theatre (A. Warner, mgr.) Me, Him and I week 28; good performance and big business. Busy Izzy's Vacation week 4.

Lafayette Theatre (Dr. Campbell, mgr.) Du Barry week 28; fair business and good performance. Robt. Emmett week Feb. 4.

Whitney Theatre (Chas. Altman, mgr.) The Great Jewel Mystery week 28; good business and performance. Custer's Last Fight week Feb. 4.

Avenue Theatre (D. Drew, mgr.) Cherry Blossoms week 28; fair business and performance. Merry Maidens week Feb. 4.

Crystal Theatre (J. Nash, mgr.) Dodell Herbert Trio, Mary Madden, and others week 28; good business.

WM. F. RENCHARD.

BATTLE CREEK.—Post Theatre (E. R. Smith, mgr.) Eleanor Robson 24; packed house and fine performance. May Irwin 26; packed house.

Bijou (W. S. Butterfield, mgr.) Stith and Stitch, West and Benton, Clifford Wilkins, Dave Parish, and others week 22; business good.

BAY CITY.—Washington Theatre (W. J. Daunt, mgr.) It's Up to You, John Henry 23-24; fair business. Eleanor Robson 26; capacity business. Human Hearts 27; Crocker's Horses 28-29; fair business and good show. Geo. Sidney Feb. 2; Fatal Wedding 3; Eugenie Blair 4; Oliver Twist 5; Gingerbread Man 7; The Pit 8.

Bijou Theatre (J. D. Pilmore, mgr.) The Fredericks, The DeAcos, The DeGrees, Musical Bartletts, and moving pictures week 29; big business.

FLINT.—Stone's Theatre (Albert C. Pegg, mgr.) Human Hearts 25; fair show and business. Darling of the Gods Feb. 1; Prince of Pilsen 5; The Fatal Wedding 6; The Governor's Pardon 8; A Hot Old Time 10; The Toilers 14; The Virginian 20; Little Johnny Jones 22; Rudolph and Adolph 26; Stetson's U. T. C. 27.

JONESVILLE.—Jonesville Theatre (E. H. Santon mgr.) David Harum 25; S. R. O. and fine performance. Uncle Tom's Cabin 26.

JACKSON.—Athenaeum (H. J. Porter, mgr.) Man on the Box 24; good show and capacity business. Why Girls Leave Home 26; fair show and business. May Irwin 27; good performance and S. R. O. Darling of the Gods 31; Hi Henry's Minstrels Feb. 3; Gingerbread Man 5; The Toilers 6.

Bijou (W. S. Butterfield, mgr.) Stich and Stith, Cook and Oaks, Two Macks, Jas. H. Crowley, Melling, and others week 29; good show and business.

LANSING.—Baird's Opera House (F. J. Williams, mgr.) The Man on the Box 25; fine business. Why Girls Leave Home 27; good business. Bertha Kalich 30; Fatal Wedding 31; Busy Izzy's Vacation Feb. 1; Darling of the Gods 2; Prince of Pilsen 3; The Toilers 7; Mrs. Fiske 9.

Bijou Theatre (D. J. Robson, mgr.) Wills and Baron, West and Benton, Musical Spraguellos, Dave Parish, Wm. DeVoe, and others week 29; business good.

MARQUETTE.—Opera House (A. F. Koepke, mgr.) Walker Whiteside 18; good business and performance. Rudolph and Adolph Feb. 8.

Bijou (Ira A. Ross, mgr.) Business fine week 15.

OWOSSO.—Bijou Opera House (W. Brott, mgr.) Stevenson Stock Co. 30-31; Crocker's Educated Horses Feb. 2-3.

PORT HURON.—City Opera House (A. T Bennett mgr.) North Bros.' Comedians 22-24 good business. Crocker's Educated Horses 25-27; fair business and good performance.

Temple Theatre (Eugene Peltier, mgr.) Vaudeville 22-27; fair business.

SAGINAW.—Academy of Music (Jos. Pearlstein, mgr.) Eleanor Robson 27; R. S. O. Human Hearts 28-29; fair business. Busy Izzy's Vacation Feb. 3; The Fatal Wedding 4-5; Eugenie Blair 6.

Jeffer's Theatre (Marks & Ely, mgr.) Harrison's Educated Ponies, Meeker Baker Trio, Walsh and Ligon, Dorothea Sisters, John Morrison, Richard J. Riley and Alice LaVigne and others week 29-Feb. 2. Darling of the Gods 3.

YPSILANTI.—Opera House (Thos. G. Scott, mgr.) The Maid and the Mummy 27; capacity business. Queenie Wright Concert Co. Feb. 3; The Governor's Pardon 9; The Toilers 17.

MINNESOTA

MINNEAPOLIS.—Metropolitan (L. N. Scott, mgr.) Parsifal 21; good business and show. Piff, Paff, Pouf 28-31; Wizard of Oz 1-3.

Bijou (Theo. L. Hays, mgr.) Eva Tanguay in The Sambo Girl week 21; business fine. Sherlock Holmes week 28.

Orpheum (G. E. Raymond, mgr.) Lillian Burkhardt & Co., Wilson Trio, Belleclaire Brothers, Esmeralda Sisters, Paulo and Marlo, and others week 28.

Lyceum Theatre (I. C. Speers, mgr.) The Lost Paradise week 21; fine performance and excellent business. Master at Arms week 28.

Unique Theatre (John Elliott, mgr.) Barry and Johnson, Eva Lumpkin, The Juggling Parrotts, Wells Brothers, Dolly Wells, Flying Dubell, and others week 28; business big.

Auditorium (P. T. Bannon, mgr.) Heart of Maryland 5-7.

Dewey Theatre (A. H. Filer, mgr.) The High School Girls week 21; good business and performance. Williams' Imperials week 28.

A. W. WALKER.

AUSTIN.—Music Hall (A. B. Hunkins, mgr.) Maude Henderson 22-27; good business. The Middle Man 31; Uncle From New York Feb. 2; Chicago Orpheum Vaudeville 19-21; Russell's Comedians 26-28.

FARIBAULT.—Opera House (Tom Arthur, mgr.) Tim Murphy 15; good show and packed house. Babes in Toyland 19; good show and performance. Arizona 22; good business and performance. Wizard of Oz 23; fair business. Pauline Hall Feb. 3.

NORTHFIELD.—Auditorium (A. K. Ware, mgr.) Arizona 23; good show and business fine. Wizard of Oz 24; fine show and big business.

ST. CLOUD.—Davidson Theatre (E. T. Davidson, mgr.) Liberty Belles 28; capacity business. Pauline Hall Feb. 7; Piff, Paff, Pouf 13; When Johnny Comes Marching Home 15; Kerry Gow 18.

ST. PETER.—Opera House (Ludcke Bros., mgrs.) Century Stock Co. 22-27; big business and good performances.

MISSISSIPPI

BROOKHAVEN. — Heuck's Opera House (Chas. Heuck, mgr.) Not Like Other Girls 24; fair business. Adelaide Thurston 26; fine business. W. B. Patton 30.

CANTON. — Opera House (Ike W. Betts, mgr.) Robin Hood 26; good business and performance. Not Like Other Girls 27; fair business. The Little Duchess Feb. 1.

CLARKSDALE.—New Clarksdale Theatre (F. G. Wingfield, mgr.) Holty Tolty 23; good business and performance. My Friend from Arkansaw 29.

COLUMBUS. — Columbus Theatre (P. W. Maer, mgr.) Edsall Winthrope Co. week 22; good business and performances. John Griffith 30; My Friend From Arkansaw 7; Cosmopolitan Opera Co. 8-10; East Lynne 12.

CORINTH.—Opera House (Ed. East, mgr.) Little Duchess 24; good business. Reno and Alvord Show 30; good show and business. Holty Tolty 26; canceled. My Friend From Arkansaw 3; East Lynne 6.

GRENADA.—Opera House (E. J. Weyneth, mgr.) Frank Dudley tock Co. week 29.

GULFPORT.—Pierce's Opera House. Gooding's Boy Band 29; good business and show. Not Like Other Girls 3; Albert Taylor Stock Co. Feb. 2-3.

HATTIESBURG.—Auditorium (Field & Lock, mgrs.) Robin Hoood 25; good business and performance. John Griffith 27; good business and fine performance. The Maid and the Mummy 24; Rajah of Bhong 28.

HAZELHURST.—Foler's Opera House (Burtin & Wright, mgrs.) Denver Express 23-24; capacity business and pleased. Not Like Other Girls 24; good business and show. W. B. Patton Feb. 1.

JACKSON.—Century Theatre (V. O. Robertson, mgr.) Pumpkin Husker 22; fair show and business. Adelaide Thurston 25; S. R. O. and good show. Rose Coghlan 26; canceled. Robin Hood 27; good business. Mme. Gadski Feb. 2; Checkers 6; Creston Clarke 9.

NATCHEZ.—Baker Grand Theatre (E. M. Clarke, mgr.) Rose Melville in Sis Hopkins 15; good business and performance. Fortune Teller 16; fair attendance. The Player Maid 17; fine 19; fair receipts. David Harum 22; good audience. Adelaide Thurston 23; big business and pleased immensely. Her Only Sin 25; fair business. Yorke and Adams 29; Little Duchess 30; Robin Hood Feb. 1; John Griffith 2; Checkers 5; Last Rose of Summer 8.

OKOLONA.—Opera House (E. L. Parchman, mgr.) Reno Alvord Surprise Co. 26; good show and business. My Friend From Arkansaw Feb. 5; good business. Ten Nights in a Barroom 13; Cosmopolitan Stock Co. 22-24.

WINONA.—Opera House. Pumpkin Husker 26; good show and business. Edsall Winthrope Stock Co. 29-31; fair returns. The Power of Love Feb. 2; Frank Dudley Stock Co. 5-4; My Friend From Arkansaw 10; Crompton Concert Co. 22.

MISSOURI

AURORA.—Covalt Theatre (Frank H. Covalt, mgr.) Century Stock Co. 21; fine show and business. Dora Thorne 22; excellent show and business. Honeymoon 25; good performance and business. At Cosy Corners 30; pleased good business. What Women Will Do Feb. 2; When We Were Twenty-one 5.

BOONVILLE.—Stephen's Opera House. Chaperons 30; The Honeymoon Feb. 7; Miss Bob White 15; San Toy 16; Telephone Girl 18.

BROOKFIELD.—DeGraw Theatre (Fred Dickinson, mgr.) Woodward Stock Co. 18-26; pleased capacity business. Dodge Bowman Co. 24; fair returns. Two Merry Tramps 26; Mahara's Minstrels 29.

CARTHAGE.—Grand Opera House (A. Brigham, mgr.) Dora Thorne 25; good show and fair business. The Lily and the Prince 26; good business and show.

CHARLESTON.—The Charleston Theatre (S. P. Loebe, mgr.) The Holy City 25; good business and excellent performance.

(Continued on page 28.)

WHITE CITY, Indianapolis, Indiana. Opens MAY 19

OPENS MAY 19

OPENS MAY 19

W. H. LABB CONSTRUCTION CO., BUILDERS

Address a Communications **WHITE CITY CO.,** State Life Building, INDIANAPOLIS, IND.

ROUTES

(Continued from page 13.)

Moore, Harry (O. H.): Beaver Falls, Pa., 5-10; (O. H.) Bellaire, O., 12-17.
Miller & Lerda (Fischer's): Los Angeles, Cal., 5-10; (Pickwick) San Diego 12-17.
Morton, Fred W. (Orpheum): Omaha, Neb., 12-17.
Martyne, Eddy (Grand): Milwaukee, Wis., 5-10; (International) Chicago, Ill., 12-17.
McKinnon & Reed (Lyric): Terre Haute, Ind., 5-10.
Marvelle & Gleason (Family): Carbondale, Pa., 5-10.
May & Miles (Grand): Hamilton, O., 5-10; (Orpheum) Springfield 12-18.
McSorley & Eleanore: Billings, Mont., 12-17.
Magee, Clem C. (Elite): Davenport, Ia., 12-17.
McNamee (Keith's): Boston, Mass., 5-10.
Manning Trio (Gennett's): Richmond, Ind., 5-10.
Mills & Morris (Orpheum): Omaha, Neb., 5-10; (Orpheum) Minneapolis, Minn., 12-17.
Mozart, Fred & Eva (Coeur d'Alene): Spokane, Wash., 12-17.
Murphy & Willard (Orpheum): Minneapolis, Minn., 5-10.
Miller, Bruce, (Family): Lancaster, Pa., 5-10; (G. O. H.) Carbondale 12-17.
Mardo Bros., Three (Grand): San Diego, Cal., 5-10.
Miller, Thomas R. (G. O. H.): Carbondale, Pa., 5-17.
Mathews & Ashley (Orpheum): Brooklyn, N. Y., 5-10; (Hammerstein's) New York City, 12-17.
Monroe, J. S. (Crystal): Trinidad, Col., 5-10.
McFarland & McDonald (Greenwald's): New Orleans, La., 5-10.
Millio Bros. (Bijou): Dubuque, Ia., 5-10; (LaSalle) Keokuk 12-17.
McCune & Grant (Bijou): Marquette, Mich., 5-10; (Flom's) Madison, Wis., 12-17.
Mora, Jerome (G. O. H.): Pittsburg, Pa., 5-10; (Pastor's) New York City 12-17.
Mowatts, The Five (Amphion): Brooklyn, N. Y., 5-10; (Doric) Yonkers 12-17.
Murphy & Magee (Seattle, Wash., 5-10; (Baker) Portland, Ore., 12-17.
Morris, Howard (LaSalle): Keokuk, Ia., 5-10; (Main St., Peoria, Ill., 12-17.
Maxsmith Duo (Sheedy's) : Fall River, Mass., 5-10.
Matthews & Harris (Hathaway's): New Bedford, Mass., 5-10; (Pastor's) New York City 12-17.
Mureal, Great (Majestic): Kansas City, Mo., 11-17.
Murphy & Nichols (Colonial): New York City, 5-10; (Orpheum) Brooklyn 12-17.
Military Octet (Trent): Trenton, N. J., 5-10; (Hammerstein's) New York City, 12-17.
Melville, Marvelous (Chutes): San Francisco, Cal., 5-10; (Lyceum) San Francisco 12-17.
Marion & Deane (Ben's): Escanaba, Mich., 5-10; (Majestic) Chicago, Ill., 12-17.
Mack, Eddie (Moore's): Portland, Me., 5-10; (G. O. H.) Lowell, Mass., 12-17.
Mack & Dugal (Empire): Rockford, Ill., 5-10.
Metropolitan Comedy Four (G. O. H.): Philadelphia, Pa., 5-10; (Metropolis) New York City, 12-17.
Murphy & Andrews (Keith's): Providence, R. I., 5-10; (Keith's) Boston, Mass., 12-17.
Mareena, Nevaro & Mareena (Orpheum): Salt Lake City, Utah, 12-17.
McGrath Bros. (Keith's): Providence, R. I., 5-10; (Chase's) Washington, D. C., 12-17.
Massey & Kramer (Orpheum): Springfield, O., 5-10; (Orpheum) Portsmouth 12-17.
Mallory Bros., Brooks & Halliday (Orpheum): Reading, Pa., 5-10.
Mackie & Mack (Novelty): Topeka, Kan., 5-10.
Marinellas, Great (Grand): Joliet, Ill., 12-17.
Murray, Elizabeth (Grand): Memphis, Tenn., 5-10; (Majestic) Chicago, Ill., 12-17.
Matsumoto Troupe (Family): Shamokin, Pa., 5-10; (Family) Lancaster 12-17.
McNut Trio (Grand): DesMoines, Ia., 5-10.
McMahon & Chapelle (Proctor's 58th St.): New York City, 5-10; (Gotham) Brooklyn 12-17.
Magri, Count & Baron (Lyceum): San Francisco, Cal., 5-10.

Last week The Billboard published 196 more Routes than any other amusement paper.

Miller-Browning Co. (G. O. H.): Pittsburg, Pa., 19-24.
Madcaps, Three Original (Park): Worcester, Mass., 5-10; (Keith's) Providence, R. I., 12-17.
Macy & Hall (G. O. H.): Pittsburg, Pa., 5-10; (Shea's) Buffalo, N. Y., 12-17.
Meers, Three (Temple): Detroit, Mich., 5-10; (Cook's) Rochester, N. Y., 12-17.
Masters, Kizzie B., & Co. (Majestic): Little Rock, Ark., 5-10.
Maddox & Melvin (Empire): Paterson, N. J., 5-10; (Hathaway's) Lowell, Mass., 12-17.
Mantell's Marionettes (Grand): Milwaukee, Wis., 5-10; (Bijou) Rockford, Ill., 12-17.
Martin, Dave & Percie (G. O. H.): Grand Rapids, Mich., 5-10.
Mackenzie, Beatrice & Co. (Haymarket): Chicago, Ill., 5-10.
Millman Trio (Auditrium): Lynn, Mass., 5-10.
Martinnette & Sylvester (Novelty): Topeka, Kan., 5-10.
Mason's Society Belles (Hammerstein's): New York City, 5-10.
Murray & Clayton (Family): New York City, 5-10.
Macarte Sisters (Keith's): New York City, 5-10.
Macdonald, James (Proctor's 23d St.): New York City, 5-10.
Motoring (Temple): Detroit, Mich., 5-10.
Majestic Trio (Family): Paterson, N. J., 5-10.
Marcus & Adelle: Hamilton, Ont., 5-10.
Macarts Dogs & Monkeys: Pittsburg, Pa., 5-10.
Monroe, Geo. W. (Gotham): Brooklyn, N. Y., 4-10.
Murphy, Mr. & Mrs. Mark (Keith's): Providence, R. I ,.5-10.
Mathieus, Juggling (Euson's): Chicago, Ill., 5-10; (Grand) Joliet 12-17.
Manhattan Trio (Indiana): Indianapolis, Ind., 5-10.
Mazuz & Mazett (Orpheum): Brooklyn, N. Y., 5-10.
Masse, Edward & Nettie (Grand): Hazelton, Pa., 5-10.
Mitchell & Marron (Proctor's): Newark, N. J., 5-10.
McGloin & Smith (Proctor's): Newark, N. J., 5-10.
Military Octet (Tfent): Trenton, N. J., 5-10.
Miett's Dogs (Majestic): Chicago, Ill., 5-10.
Martin Sisters (Majestic): Chicago, Ill., 5 10.
McKenzie, Beatrice & Co. (Haymarket): Chicago, Ill., 5-10.
McKeever, Lizzie (Olympic): Chicago, Ill., 5-10.
Martins, Aerial (Olympic): Chicago, Ill., 5-10.
Muscateer Comedy Four (Folly): Chicago, Ill., 5-10.
Mann, Danny, & Lola Haines (Empire): DesMoines, Ia., 5-10.
Nelson Family: Mt. Clemens, Mich., Jan. 1, indef.
Nelson, Helen (Crystal): Marion, Ind., Jan. 1, indef.
Nixon, Geo. E: Bellevue, Ky., indef.
Norris, James L.: Dayton, O., indef.
Nosses, The Five (Casino): New York City, Nov. 6, indef.
Nowlin, Dave: En route with Al. G. Field's Minstrels. See Minstrel Routes.
Nalon, Musical (Jeffers'): Saginaw, Mich., 5-10; (International) Chicago, Ill., 12-17.
Neff & Miller (Orpheum): Utica, N. Y., 5-10; (Mohawk) Schenectady, 12-17.
Nichols Sisters, The (Imperial): Brooklyn, N. Y., 5-10; (Proctor's 125th St.) New York City 12-17.
Nugent, J. C., & Co. (Empire): Paterson, N. J., 5-10; (Empire) Hoboken 12-17.
Naiada (Family): Hazelton, Pa., 5-10.
Normans, The (Majestic): Chicago, Ill., 12-17.
Newman, Joseph (Orpheum): Salt Lake City, Utah, 5-10.
Nole, Harry (Crystal): Frankfort, Ind., 5-10; (Crystal) Elkhart 12-17.
Newell & Niblo (Majestic): Ft. Worth, Tex., 5-10; (Majestic) Waco 12-17.
Nevaros, Three Great (Orpheum): Reading, Pa., 5-10; (Poli's) New Haven, CConn., 12-17.
Niblo, Fred (Proctor's): Albany, N. Y., 5-10.
Norton & Nicholson (Keith's): Worcester, Mass., 5-10.
Norworth, Jack (Proctor's): Troy, N. Y., 5-10.
Naynon, Rosa (Svea): Stockholm, Swed., Feb. 1-28.
New York Newsboys' Quartette (Proctor's 58th St.): New York City, 5-10.
Nobles, Mr. & Mrs. Milton (Empire): Hoboken, N. J., 5-10.
Neilson, May (International): Chicago, Ill., 5-10.
Newsboy Quartet (Proctor's 58th St.): New York City, 5-10.
Norcross, Blain & LaMar (Hathaway's): New Bedford, Mass., 5-10.
Nawn, Tom, & Co. (Trent): Trenton, N. J., 5-10.
Nibbe & Bordeaux (Family): Carbondale, Pa., 12-17.
Olive, Mme., Harding & Ah Sid: Moss & Stoll Tour, Eng., Dec. 1, indef.
Opel: En route with the Who is Who Co. See Musical Routes.
O'Toole, Jack (Bijou): Dubuque, Ia., indef.
Otte, Nick: Grand Rapids, Mich., indef.
OKura Japs (Ben's): Escanaba, Mich., 5-10; (Bijou) Calumet 12-17.
O'Brien & Buckley (Arcade): Toledo, O., 5-10; (Proctor's) Albany, N. Y., 12-17.
Okabe Family (Orpheum): New Orleans, La., 5-10; (Columbia) St. Louis, Mo., 12-24.
Oskara & Osapeza (Lyric): Terre Haute, Ind., 5-10.
Osborne & Wallace (Pastor's): New York City, 5-10.
Papinta (Tivoli Palace of Varieties): Cape Town, S. A., Jan. 15-Feb. 19.
Phillips, Arthur (Bijou): Danville, Ill., Jan. 1-31.
Pierce, Robt.: En route with M. L. Clark's Show. See Tent Show Routes.
Pierce & Maizee (Empire): Johannesburg, S. A., Mar. 12-Apr. 21.
Pirri, Antonio & Annie (Orrin Bros.'): Mexico City, Mex., Nov. 27, indef.
Power's Elephants (Hippodrome): New York City, Aug. 30, indef.
Price, Harry M.: En route with the Buster Brown Eastern Co. See Musical Routes.
Price & Knapp (Standard): Ft. Worth, Tex., Oct. 16, indef.
Petit Family, The (Bijou): Evansville, Ind., 5-10; (Lyric) Terre Haute 12-17.
Palmer & Robinson (Family): Sioux City, Ia., 12-17.
Parish (Bijou): Kalamazoo, Mich., 5-10; (Bijou) Bay City 12-17.
Phillips & Gordon (Family): Carbondale, Pa., 5-10; (London) New York City, 12-17.
Powers, Mr. & Mrs. Jno. T. (Keith's): Boston Mass., 5-10; (Keith's) Philadelphia, Pa., 12-17.
Pekin Zouaves, Seventeen (Columbia): Cincinnati, O., 5-10; (Bijou) Evansville, Ind., 12-17.
Patti Bros. (Sheedy's): Fall River, Mass., 12-17.
Prince, Arthur (Victoria): New York City, 5-10.
Powell, F. E. (Majestic): San Antonio, Tex., 5-10; (Majestic) Ft. Worth 12-17.
Pelot, Fred & Annie (Maryland): Baltimore, Md., 5-10.
Powers & Theobald (O. H.): Pottstown, Pa., 5-10; (Family) Shamokin 12-17.
Perri Sisters, Six (Chase's): Washington, D. C., 5-10; (Amphion) Brooklyn, N. Y., 12-17.
Parross Bros. (Cook's O. H.): Rochester, N. Y., 5-10; (Shea's) Buffalo 12-17.
Phillips & Farlardeau (Empire): San Francisco, Cal., 29-Feb. 10; (Empire) Oakland 11-17.
Potters, The (Gem): Lynn, Mass., 5-10.
Pryors, The (Empire): Hoboken, N. J., 5-10.
Pierce, Alice (Temple): Detroit, Mich., 5-10.
Prince of Pilsen Girls (G. O. H.): Pittsburg, Pa., 5-10.
Piccolo Midgets: Chicago, Ill., 5-10.

MANAGERS TAKE NOTICE

A. G. BIRCH'S BRONCO BUSTING COMPANY

Will arrive in New York about February 5, with

The World's Champion Bronco Busters
The Worst "Outlaw" Horses In The West
The Cream of All "Wild West" Shows
Boiled Down TO Twenty Minutes
Can Be Done With Absolute Safety On Any Stage.

"The Biggest Vaudeville Act On Earth.

New York Address, Care WALTER K. HILL, 1440 Broadway.

Pilcer, Harry (Auditorium): Lynn, Mass., 5-10.
Pierce, Mr. & Mrs. F. Marion (Bijou): Danville, Ill., 5-10.
Perry, Charlotte (Hathaway's): New Bedford, Mass., 5-10.
Petching Bros. (Trent): Trenton, N. J., 5-10.
Pamahasika (Grand): Hazelton, Pa. 5-10.
Pascoe, Wm. H. (Gotham): Brooklyn, N. Y., 5-10.
Quigley Bros. (Keith's): New York City, 5-10; (Keith's) Philadelphia, Pa., 12-17.
Quinlan, Dan, & Keller Mack (Keith's): Cleveland, O., 5-10; (Cook's O. H.) Rochester, N. Y., 12-17.
Radford & Valentine (Victoria): Dresden, Ger., Feb. 1-27.
Raimund & Good (Cummins' Orchard): Burlington, Ont., Jan. 1-Feb. 10.
Ramola, Williams & Lukens (Bijou): Davenport, Ia., Oct. 23, indef.
Reed, Frances (Circus Schumann): Berlin, Ger., Nov. 1-Apr. 30.
Reese, Orville (Bijou): Quincy, Ill., Jan. 15, indef.
Rianos, The Four (Hippodrome): New York City, indef.
Rinaldos The: San Jose, Guatemala, Central America, Dec. 23, indef.
Ritchie, Eugene: Ft. Worth, Tex., indef.
Rogers, Francis (Queen Carnival Co.): Marion, Ind., indef.
Rogers, Virginia: En route with King of Tramps Co. See Dramatic Routes.
Rogers, W. G. (Crystal): St. Joseph, Mo., Jan. 21 Mar. 3.
Ross & Lewis: Berlin, Ger., Aug. 21, indef.
Rousek, Jack (People's): Parsons, Kan., indef.
Russell, Bijou: Empire Tour, Eng., Mar. 15-Feb. 28.
Rentfrow & Jansen (Bijou): Superior, Wis., 5-10; (Unique) Minneapolis, Minn., 12-17.
Rawls & Von Kaufman (Bijou): Evansville, Ind., 5-10; (Majestic) Hot Springs, Ark., 12-18.
Ryan & Douglas (Grand): Milwaukee, Wis., 5-10.
Robertson's Dogs (Garrick): Burlington, Ia., 5-10; (Bijou) Dubuque12-17.
Reno, Will & May (Bijou): Canton, O., 5-10.
Roscoe & Sims (Bijou): Galesburg, Ill., 5-10; Bloomington 12-17.
Ramsey Sisters (Garrick): Burlington, Ia., 5-10.
Robson, Mrs. Stuart (Orpheum): New Orleans.
Rich & Harvey (Columbia): St. Louis, Mo., 5-10; (Olympic) Chicago, Ill., 12-17.
Rawson & June (Columbia): Cincinnati, O., 5-10; (Hopkins') Louisville, Ky., 12-17.
Rice & Edwards (Gennett): Richmond, Ind., 5-10; (Temple) Ft. Wayne 12-17.
Rays, Two (Orpheum): Hamilton, O., 5-10.
Rose & Lemon (Olympic): South Bend, Ind., 5-10; (Crystal) Detroit, Mich., 12-17.
Robinson, Ethel (Doric): Yonkers, N. Y., 12-17.
Razarfs, The (Empire): Frankfort, Pa., 5-10; (Family) Millville, N. J., 12-17.
Rooney & Bent (Keith's): Philadelphia, Pa., 5-10; (Maryland) Baltimore, Md., 12-17.
Russell, Phil & Carrie (Crystal): Logansport, Ind., 5-10; (Orpheum) Springfield, O., 12-17.
Redding, Francesco, & Co. (Majestic): Waco, Tex., 5-10.
Rice Family (Family): Hazelton, Pa., 5-10; (Family) Carbondale 12-17.
Roberts, Mal (Majestic): Houston, Tex., 5-10; (Majestic) San Antonio 12-17.
Rooney Sisters (Orpheum): Denver, Col., 5-10.
Rose & Ellis (Calumet): Calumet, Mich., 5-10; (Hancock) Hancock 12-17.
Reynard, Ed. F. (Proctor's): Albany, N. Y., 5-10.
Rose, James: Detroit, Mich., 5-10.
Rayno's, Al. Bull Dogs: Lebanon, Pa., 5-10; Harrisburg 12-17.
Rastus & Banks (Grand): Clapham, Eng., 12-17; (Empire) Ealing 19-24; (Tivoli) Barrow-in-Furness 26-March 3.
Robison, Mrs. Stewart (Orpheum): New Or-La., 5-10.
Rene, Ida (Victoria): New York City, 5-10.
Rossi, Luigi (Orpheum): San Francisco, Cal., 5-17.
Ransley, Wells (Proctor's 53th St.): New York City, 5-10; (Gotham) Brooklyn 12-17.
Russell & Dunbar (Bijou): Marinette, Mich., 5-10; (Ben's) Escanaba 12-17.
Ryan & Ritchfield (Shea's): Buffalo, N. Y., 5-10; (Shea's) Toronto, Ont., 12-17.
Rice & Cohen (Keith's): New York City, 5-10.
Rice, Fanny (Temple): Detroit, Mich., 5-10.
Roberts, R. A. (Imperial): Brooklyn, N. Y., 5-10.
Rackett & Hazard (Star): London, Eng., 12-24.
Remington, Mayme (Shea's): Buffalo, N. Y., 5-10.
Renos, The: Bangor, Me., 5-10.
Redford & Winchester (Keith's): New York City, 5-10.
Reichen's Dogs (Shea's): Toronto, Ont., 5-10.
Rice Bros. (Richmond): North Adams, Mass., 5-10.
Ross & Lewis (Empire): Portsmouth, Eng., 19-24.
Russells, The Musical (Orpheum): Mansfield, O., 5-10.
Ring & Williams (Novelty): San Francisco, Cal., 5-10.
Rosser, Reese (Family): Hazelton, Pa., 5-10.
Rosser, Edward (Family): Carbondale, Pa., 12-17.
Rich, Jack & Bertha (Standard): Cincinnati, O., 5-10.
Ross Sisters (Hyde & Behman's): Brooklyn, N. Y., 5-10.
Rockwell, Maud (Empire): Des Moines, Ia., 5-10.
Royal, Rhode (Proctor's 58th St.): New York City, 5-10.
Rose & Severns (Majestic): Chicago, Ill., 5-10.
Raymond & Caverly (Haymarket): Chicago, Ill., 5-10.
Rice & Prevost (Proctor's 23d St.): New York City, 5-10.
St. John & LeFevre: En route with the Funny Mr. Dooley Co. See Musical Routes.
Sabel, Josephine: Empire Tour, Eng., Dec. 4-Feb. 28.
Schrock & Rice: En route with Eight Belle. See Musical Routes.
Sharrocks, The: En route with the Nevius-Tanner Co. See Dramatic Routes.
Smith, P. J. (Main St.): Peoria, Ill., Nov. 5, indef.
Smith, Warren S.: Biloxi, Miss., indef.
Sparks, Alice (Olympic): Springfield, Ill., indef.
Stein-Eretto (Wintergarten): Berlin, Ger., Feb. 1-28.
Stewart, Edward (Orpheum): Denver, Col., indef.
Stirk & Lou Dan (Gran Circo Payret): Havana, Cuba, indef.
Styles, Fred (Lyric): Cleveland, O., Jan. 22-Feb. 24.
Symonds, Jack (Dumont's Minstrels): Philadelphia, Pa., indef.
Santoro & Marlow (Flom's): Madison, Wis., 5-10; (Bijou) Beloit 12-17.
Surazal & Razall (Bijou): Racine, Wis., 5-10.
Smirl & Kessner (Proctor's): Troy, N. Y., 5-10; (Amphion) Brooklyn 12-17.
Shetland Girls, Eight (Sheedy's): Fall River, Mass., 5-10; (Proctor's) Newark, N. J., 12-17.
Severance, Margaret (Bijou): LaCrosse, Wis., 5-10; Des Moines, Ia., 12-17.
Stith & Stith (Bijou): Kalamazoo, Mich., 5-10.
Sunny South (Orpheum): Brooklyn, N. Y., 5-10; (Alhambra) New York City 12-17.
Singer's Monkeys & Dogs, Prof. (Weast's): Peoria, Ill., 5-10; (Bijou) DesMoines, Ia., 12-17.
Saona, Herr (O. H.): Lowell, Mass., 5-10; (Keith's) Philadelphia, Pa., 12-17.
Simpsons, Musical (Poli's): Worcester, 5-10; (Poli's) Springfield, Mass., 12-17.
Saunders, Lucille (Colonial): New York City, 5-10; (Orpheum) Brooklyn 12-17.
Slater & Finch (O. H.): West Chicago, Ill., 5-10.
Stork Trio, The (Crystal): Elkhart, Ind., 5-10. (Wagner's O. H.) Moline, Ill., 12-17.
Santell, The Great (Unique): Santa Cruz, Cal., 5-10; (Unique) Sacramento 12-17.
Steely, Doty & Coe (Keith's): Worcester, Mass., Mass., 5-10; (Empire) Paterson, N. J., 12-17.
Silboes, Four (Howard): Boston, Mass., 5-10; (Alhambra) New York City, 12-17.
Samuels, Maurice (Crystal): Marion, Ind., 5-10; (Crystal) Anderson 12-17.
Stahl, Rose, & Co. (Chase's): Washington, D. C., 5-10; (Hyde & Behman's) Brooklyn, N. Y., 12-17.
Sullivan & Pasquelena (Orpheum): Kansas City, Mo., 5-10; (Orpheum) Omaha, Neb., 12-17.
Scrantons, The (Bijou): Marinette, Wis., 5-10; (Ben's) Escanaba, Mich., 12-17.
Stillman, Florence (Empire): Springfield, Ill., 22 Feb. 10.
Schlosser & Rakestraw (Bon Ton): alt Lake City, Utah, 5-10; (Lyceum) Ogden 12-17.
Strakosch, Avery (Hathaway's): New Bedford, Mass., 5-10; (Grand) Indianapolis, Ind., 12-17.
Smith & Campbell (Keith's): Boston, Mass., 5-10; (Keith's) New York City, 12-17.
Simmons & Harris (Hopkins'): Louisville, Ky., 5-10; Evansville, Ind., 12-17.
Smiths, The Aerial (Keith's): Providence, R. I., 5-10; (Keith's) Boston, Mass., 12-17.
Seldoms, Three (Orpheum): New Orleans, La., 5-10.
Sandor, Paul (Orpheum): Brooklyn, N. Y., 5-10; (Alhambra) New York City 12-17.
Snyder & Buckley (Orpheum): San Francisco, Cal., 29-Feb. 10; (Orpheum) Los Angeles 12-24.
Savoys, The (Unique): Eau Claire, Wis., 5-10; (Bijou) Duluth, Minn., 12-17.
Sims, Reouble (Grand): Victoria, B. C., 5-10; (Star) Tacoma, Wash., 12-17.
Sherman & DeForrest (Keith's): Lowell, Mass., 5-10.
Semon, Chas. Falke (Poli's): Bridgeport, Conn., 5-10; (Hathaway's) New Bedford, Mass., 12-17.
Steiner, P. H. (Weast's): Peoria, Ill., 5-10.
Simpson, Cheridah (G. O. H.): Pittsburg, Pa., 5-10.
Spook Minstrels (Temple): Detroit, Mich., 5-10.
Searcy, Geo. (Earl): Pueblo, Col., 5-10.
Shanty Town Duo (Novelty): Topeka, Kan., 5-10.
Sousa, Mlle.: Lynn, Mass., 5-10.
Spillers, Three Musical (Majestic): Chicago, Ill., 5-10.
St. Leon & McCusick (Phoenix): Columbus, O., 29-Feb. 10.
Raymond, Ray (International): Chicago, Ill., 5-10.
Stevens, Adrian (Columbia): Cincinnati, O., 5-10.
Singh, Omar (Proctor's 23d St.): New York City, 5-10.
Sato, O. K. (Trent): Trenton, N. J., 5-10.
Sailor & Barbette (Hyde & Behman's): Brooklyn, N. Y., 5-10.
Stephens, Paul (Family): Hazelton, Pa., 5-10; (Family) Carbondale 12-17.
Tasmanian Troupe (Pubillones'): Havana, Cuba, indef.
Taylor, Erma (Capitol): Glens Falls, N. Y., indef.
Thatcher, Eva (Novelty): Los Angeles, Cal., Jan. 22-Feb. 24.
Thurston, Howard: Touring Australia.
Troubadour Four: En route with the Show Girl. See Musical Routes.
Ty-Bell Sisters (Orrin Bros.'): Mexico City, Mex., indef.
Tudor, Lilly (Family): Lafayette, Ind., 5-10; (Grand) Marion 12-17.
Toys, The Musical (Star): Atchison, Kan., 5-10.
Tennis Trio, The (Grand): Portland, Ore., 5-10; (Grand) Tacoma, Wash., 12-17.

Last week The Billboard published 196 more Routes than any other amusement paper.

Thumb, Mrs. Genl. Tom (Lyceum): San Francisco, Cal., 5-17.
Tarlton & Tarlton (Novelty): Salida, Col., 5-10; (Empire) Colorado Springs 12-17.
Tegge & Daniel (Majestic): San Antonio, Tex., 5-10; (Majestic) Houston 12-17.
To-To (Chase's): Washington, D. C., 5-10; (G. O. H.) Pittsburg, Pa., 12-17.
Trixie, Princess (Grand): Portland, Ore., 12-17.
Taylor Twin Sisters (Garrick): Wilmington, Del., 5-10.
Tannter & Gilbert (Orpheum): Reading, Pa., 5-10; (Family) Pottstown 12-17.
Talbott & Rogers (Empire): Hoboken, N. J., 5-10; (Orpheum) Utica, N. Y., 12-17.
Thorne, Mr. & Mrs. Harry (Gotham): Brooklyn, N. Y., 5-10.
Thompson's Elephants (Proctor's): New York City, 29-Feb. 10.
Teed & Lazell (Dominion): Winnipeg, Man., 5-10.
Topsy-Turvy Trio (Earl): Pueblo, Col., 5-10; (Crystal) Denver, Col., 12-17.
Troubadours, Three (Garden): Buffalo, N. Y., 5-10; (Cook's) Rochester 12-17.
Tanna (O. H.): Canandaigua, N. Y., 5-10.
Trask & Gladden (Majestic): Chicago, Ill., 5-10.
Tate's Comedians (Temple): Detroit, Mich., 5-10.
Truesdell, Mr. & Mrs. Howard (Poli's): New Haven, Conn., 5-10.
Thels, Lulu: Moline Ill., 5-10.
Tee, Jas. H. (Alhambra): New York City, 5-10.
Trainor, Clifford Val. (Family): LaFayette, Ind., 5-10.
Tanakas (Family): Carbondale, Pa., 12-17.
Tobin Sisters (Proctor's): Newark, N. J., 5-10.
Tyce & Jermon (Pastor's): New York City, 5-10.
Turner, Cora Beach (Temple): Ft. Wayne, Ind., 5-10.
Taylor, Bessie (Folly): Chicago, Ill., 5-10.
Vance, Christine (Standard): Ft. Worth, Tex., indef.
Van Gofre & Cotrely (Diemers'): Springfield, Mo Mo., 5-10; (Orpheum) Webb City 12-17.
Van & Alden (Poli's): Waterbury, Conn., 5-10.
Valin, Ver, & Co. (Ben's): Escanaba, Mich., 5-10; (Bijou) Manitowoc, Wis., 12-17.
Vernon (G. O. H.): Indianapolis, Ind., 5-10; (Columbia) Cincinnati O., 12-17.
Valdings, The (G. O. H.): Gardner, Mass., 5-10; (Park) Worcester 12-17.
Van, Billy (Orpheum): Utica, N. Y., 5-10; (Orpheum) Reading, Pa., 12-17.
Vardman (Grand): Bellingham Wash., 5-10.
Valveno Bros. (Hippodrome): New York City, 29 Feb. 10.
Vernon Troupe (Orpheum): Los Angeles, Cal., 5-10.
Vermette & Dionne (Cirque Despard): Calais, France, 12-17.
Von Wenzl, Mirzl (Orpheum): San Francisco, Cal., 29-Feb. 10.
Vida, Mlle. (International): Chicago, Ill., 5-10.
Vevera, Mlle. (Majestic): Chicago, Ill., 5-10.
Welch, John J. (Unique): Santa Cruz, Cal., indef.
Welch, Chas. & Jennie (Crystal): Frankfort, Ind., indef.
Weston, Al. (Orpheum): Springfield, O., indef.
Whalen & West (Tivoli): Cape Town, S. A., Jan. 15-Feb. 28.
Wilber, Oliver (Crystal): Detroit, Mich., indef.
Williams & Padre (Star): Chisholm, Minn., Sept. 25, indef.
Wingate, Robert (Yale's): Kansas City, Mo., 5-10.
Wilder, Marshall P. (Orpheum): Kansas City, Mo., 5-10.
Welch, Joe (Mohawk): Schenectady, N. Y., 5-10.
Watson's Farmyard (Cook's O. H.): Rochester, N. Y., 5-10.
Walbourn & Whitney: Virginia, Ill., 8-10.
Willard, Great (Gem): West Superior, Wis., 29 Feb. 10.
Woodward, Geo. & May (Majestic): Chicago, Ill., 5-10.
Werden & Gladdish (Hopkins'): Louisville Ky., 5-10; (5-10; (Hopkins) Memphis, Tenn., 12-17.
Wiley-Ferris Trio (Bijou): Danville, Ill., 5-10.
Washer Bros. (Crystal): Anderson, Ind., 5-10; (Crystal) Kokomo, Ind., 12-17.
Walters & Prouty (Poli's): Hartford Conn., 5-10; (Amphion) Brooklyn, N. Y., 12-17.
West & Fowler (Grand): Milwaukee, Wis., 5-10.
Wagner & LaConda (Grand): Hammond, Ind., 5-10.
Wells, Lew (Appleton): Appleton, Wis., 5-10; (Bijou) Dubuque, Ia., 12-17.
Wallace & Burch (G. O. H.): Grand Rapids, Mich., 5-10; (Masonic Temple) Ft. Wayne, Ind., 12-17.
Wilson, Mae M. (Empire): Terre Haute, Ind., 29-Feb. 10.
Wells & Sells (Grand): Joliet, Ill., 5-10.
Williams & Melburn (LaSalle): Keokuk, Ia., 5-10; (Bijou) Quincy, Ill., 12-17.
Weaver, Otto (Crystal): Logansport, Ind., 5-10; (Crystal) Frankfort 12-17.
Wattson & Morrisey (Orpheum): Minneapolis, Minn., 5-10; (Orpheum) Kansas City, Mo., 11-17.
Wood Bros.: Yonkers, N. Y., 5-10; Newburg, Conn., 12-17.
West & Benton (Bijou): Kalamazoo, Mich., 5-10; (Bijou) Lansing 12-17.
Westcott, Eva & Co. (Columbia): Cincinnati, O., 5-10; (Hopkins') Louisville, Ky., 12-17.
Wilson, Alf. & Mabe (Lyceum): Boston, Mass., 5-10; (Gotham) New York City, 12-17.
Wartenberg Bros. (Majestic): Chicago, Ill., 5-10.
Welsh & Maitland (Orpheum): Kansas City, Mo., 5-10; (Orpheum) Denver, Col., 11-17.
Wragland Florence (Star): Augusta, Ga., 29 Feb. 10.
Welson, Max, Troupe (Shea's): Toronto, Ont., 5-10.
Wilson, George (Proctor's 58th St.): New York City, 5-10.
Woodford & Marlboro (Bijou): Wheeling, W. Va., 5-10; (Bijou) Canton, O., 12-17.
Wills & Hassan (Dockstader's): Wilmington, Del., 5-10; (Hathaway's) New Bedford, Mass., 12-17.
Witman, Frank (Bijou): Wheeling, W. Va., 5-10; (Hathaway's) New Bedford Mass., 12-17.
Whitman, Frank (Bijou): Birmingham, Ala., 5-10; (Crescent) New Orleans, La., 12-17.
Williams & Gordon (Grand): Joliet, Ill., 5-10.
Wilson (Orpheum): Denver, Col., 5-10; (Hopkins') Louisville, Ky., 12-17.
Wood & Ray (Empire): Hoboken, N. J., 5-10; (Auditorium) Lynn, Mass., 12-17.
Williams, Annie Leslie: Minneapolis, Minn., 5-10.
World's Comedy Four (Majestic): Chicago, Ill., 5-10; (Columbia) St. Louis, Mo., 12-17.
Weller, Lizzie (Majestic): Ft. Worth, Tex., 5-10; (Majestic) Little Rock, Ark., 12-17.
World & Kingston (Temple): Ft. Wayne, Ind., 5-10; (G. O. H.) Indianapolis 12-17.

(Continued on page 23.)

Tent Shows

Circus
Museum
Menagerie
Wild West

POLAR BEAR ACT

Features Sixty of the Big Animals—Hagenbeck's Latest Efforts.

Will Hagenbeck and Herman Albers have in the remarkable short time of five weeks trained not less than sixty polar bears and three grizzly bears with such excellence that they are ready for exhibition, says Der Artist.

On Sunday evening, Dec. 16, in the presence of a few selected people a preliminary exhibition was given in the training quarters in Altona. In the above mentioned locality Hagenbeck & Albers have a twenty meter cage which is divided into two equal parts. On each side of the cage there are two massive transportation wagons in which sixty polar bears are confined. Presently there is a shrill whistle at which the wagon doors open, and amid the cracking of the trainers' whips a large horde of monstrous polar bears rush into the menagerie, each one making a dash for his own block of ice. These fine animals can climb the narrowest stairs with the greatest ease and self-confidence. In the adjoining cage is a number of equally fine animals standing on a high block of ice in such a way as to form a pyramid.

Everything goes as smooth as if shot from a pistol. Then there is a sign from the trainer, and Max, a monstrous grizzly bear, makes his appearance. He bows to the people, rushes around the ring doing his part as well as some great star could do it. Next comes a horde of the white inhabitors of the polar region. A third act shows a sleigh party composed of ponies drawing carts in which the bears are seated. Max holds a ring through which a tiger jumps. They enjoy this as much as their friends who are amusing themselves on a teeter-totter. Next comes a number of fine Esquimo dogs, which show what they can do. A caroussel is then brought in upon which the bears jump and whirl around.

Then Albers, successor to Hendricksens, brings in his band to make the finest showing of his life. North Star a ship equipped with six guns, is rolled into the menagerie by the bears. The bears shoot the cannons, smoke is seen emerging from the ship's stack, and the bears ring the ship's bells. Then comes the ring fight, in which the trainers and bears engage in combat. Sometimes the trainers are on top and sometimes the bears are the victors. They climb up a slide and while sliding down go through all sorts of antics, causing considerable amusement. They finally plunge into a basin of water. This is the concluding trick. The crack of the trainer's whip is heard in the ring amid the applause of the people, and as quickly as they made their appearance, they hike to their respective wagons.

This big program shows how thoroughly these two gentlemen and their trainers have taught these animals, for the whole performance takes less than fifteen minutes. They have twenty bears in reserve which are being trained, and will be seen at some future date.

WINTERING IN KANSAS CITY

Though the Van Amburg and the Sells-Downs shows are not wintering in Kansas City, there is a large number of circus people spending the winter in the Missouri metropolis. Among them are Major Goaney and The Leons, of the Van Amburg Show; Lee Greer and wife, C. C. Fletcher, J. C. Marsh and Senator McDonald, of the Campbell Brothers Show; The Marretta Sisters, Rose, Edna and Irene, and Zelleno, the Mystic, of the Robinson bow, Bert Scott and wife, Jack Schiller, Dick Schiller and The Colemans, of the Cook and Barrett Show; Jack Dowley and George Siebert, of the Sells-Downs Show; Joe Lueasie and Joe Robie, of the Lemon Brothers Show; Etta Glascock, of the Glascock Show; The Caldwells, of the Norris & Rowe Show; Chas. Hagerman, of the Wallace Show; J. J. Devinney, of the Forepaugh-Sells Show, and Frank and Lena Brown, of the F. W. Hall Show.

WILLIAMS IS AGENT

Lon. B. Williams, press agent for a number of years with the Gentry Brothers' Show, will be general agent of the No. 1 Gentry Show this season. The new position is a deserved promotion for Mr. Williams, and his excellent newspaper ability is sure to stand him well in hand ahead of the show. At present Mr. Williams is doing press work for a big New York success, but he will leave the metropolis in a few weeks, as the Gentry Shows open early this year in the south.

CIRCUS GOSSIP

The St. Leon Family of acrobats and equestrians have had their engagement with the Pubillones Circus in Cuba extended six weeks, making their entire engagement sixteen weeks. They write that Elsie St. Leon is the first lady somersault rider that has visited Cuba. The Pubillones Show is doing a big business. The St. Leons will be with the Wallace Show again this season.

Geo. W. Rollins has purchased a number of ostriches, a leopard, two lions, four hyenas and a small elephant, which are being trained at the winter quarters in Jacksonville, Fla. W. H. McGeary has been engaged as assistant manager and Edwin Wilson as principal animal trainer. Mme. Alfia, Mrs. Wilson, J. J. Perry and Lieut. Meade will complete the roster.

Ed. Crow, a member of Carl Clair's Military Band which has been with the Barnum & Bailey Show for the past twelve years, is visiting friends in Chattanooga, Tenn.

Messrs. Jones and Adams of the Jones-Adams New Century R. R. Show are in the north buying new cars, tents, an electric light plant and animals. The winter quarters in Georgetown, S. C., are in a busy little city of painters, carpenters, blacksmiths and car men. The show will play a lot of new towns this season, making one and two-day stands.

Gay's Circus will open May 10 at Bellevue, Ia., where their winter quarters are located. The show will carry eighteen head of stock, twenty-five people, and play one-night stands. Gay Billings is manager, Essa Billings, treasurer. Several new and attractive features have been secured and special paper contracted for.

The Schiller Brothers are getting things to look tip top around the winter quarters of the Cook & Barret Show. Mr. Schiller is greatly enlarging his show, it is said, having purchased considerable property of the Wm. P. Hall Show. Col. Weaver purchased a fine sixty-foot Pullman for the privilege department.

Wm. Inglert (Smithy) has signed with the Cole Bros.' Shows, as boss canvasman. He passed through Cincinnati, Feb. 1, en route from his home at Berlin, Canada, to the winter quarters at Birmingham, Ala. Mart Smith and Jim (Shorty) Gallagher will be his assistants.

John H. Harrison, editor of the Commercial News, Danville, Ill., and a former member of the staff of the Wallace Show, entertained all his carriers at Shipp's Indoor Circus at the Grand Opera House in Danville, Tuesday, Jan. 23.

Tom Bisping, who scored a hit with the John Robinson Show last season, is rehearsing a clever bareback act for the coming season. He is spending the winter running a Chili Con Cola restaurant at 1426 Vine street, Cincinnati.

Frank and Albright are spending the winter at their home in Lawrence, Mass. They have signed with the Forepaugh-Sells Show for the coming season, and also for the Madison Square (N. Y. C.) engagement of the Barnum & Bailey Show.

George Wormald, left Cincinnati Feb. 3, for Santa Cruz, Cal., where he will assume charge of the canvas of the Norris & Rowe Shows. His many friends will be glad to know that Mrs. Wormald's health is much improved.

Rose Maretta, high balancing trapeze; Miss Edna, bareback rider, and Miss Irene, contortion and flying ladder, have signed with the Norris & Rowe Circus for the coming season. They are spending a few weeks in Kansas City.

Dave W. Perrine, of Eaton Rapids, Mich., will take out a wagon show the coming season, and it promises to be the largest and best equipped of any in the country. W. G. McIntosh will have charge of the privileges.

B. L. Bowman has contracted to manage the Vaudeville Side Show with the Hagenbeck hows the coming season. It will be one of the largest and most elaborate side shows ever organized.

Chas. H. Briggs has signed as assistant arena director of the Younger Brothers' Oklahoma's Greatest Wild West. Mr. Briggs will immediately begin purchasing spotted ponies for the show.

At a recent meeting of the directors of the Cummins' Wild West Exhibition Co. of Geneva, Ohio, Walter L. Main was elected president, Col. F. T. Cummins, vice-president, and W. W. Power, secretary and treasurer.

James Brown writes that he is enjoying himself immensely at Atlantic City. He will rest a while at West Baden Springs before he opens his season as representative of the Van Amburg Shows.

Byron N Hulburd, of Hulburd's Wild West and Hulburd's U. T. C. Co., announces that about May 15 he will be married to Miss Luch A. Decker, of Philadelphia.

Dan. Pheney, Kid Wheeler, Col. C. C. Sellers and W. S. Jackson, last season with the Advance Car. No. 1 of the Ringling Bros.' Show, have signed with the Sells-Floto Shows.

John J. Crone, secretary and auditor of the John Robinson Shows, has been in New York City completing arrangements for three premier features the coming season.

Ben Cook, who has been acting as assistant treasurer of the Standard Theatre, Cincinnati, this winter, has signed with the Robinson Show for the summer season.

Clate and Jack McLain are down to real business at Peoria, Ill. They own a hotel at 30 North Adams street, and have an American and Chinese restaurant in connection.

Ed. Westburg, recently identified with the advance forces of the Great Wallace Show, is contemplating another tour with one of the big shows the coming season.

R. M. Smith and wife, expert and fancy lariat twirlers and riders, have signed with the Younger Brothers' Oklahoma's Greatest Wild West Shows.

A. P. Whitney, manager of Whitney's Greater Shows, writes that that organization is enjoying good business and will stay out all winter.

Ben Lucier, acrobat and equilibrist, has signed with the Norris & Rowe Show. He will do a ladder and table act and play the calliope.

SIEGMAN & WEIL.
77-81 WOOSTER ST.
(Bet. Spring and Broome), New York.
Theatrical Supplies,
Tights, Wigs, & Grease Paints,
In CATALOGUE No. 4.
Gold & Silver Trimmings, Spangles,
In CATALOGUE No. 6.
Stage Jewelry of Every Description,
In CATALOGUE No. 5.
SEND FOR CATALOGUE TO-DAY.
We send goods C. O. D. subject to inspection but require a deposit on all orders.

CIRCUS TENTS
Our Specialty
20 YEARS EXPERIENCE
SCHNEIDER TENT CO.,
56 & 58 Woodward Ave., DETROIT, MICH.

TENTS
All sizes for sale or rent.
Send for Catalogue No. 60.
OMAHA TENT AND AWNING CO.
OMAHA, NEB.

UNIFORMS
BAND, MILITARY, MINSTREL OUTFITS
CARNIVAL COS., USHERS
And All Others
Send for CATALOG. Mention Kind Wanted
Special Attention Given the Profession
Western Uniform Co.
214 S. CLARK ST. CHICAGO

SIDE SHOW PAINTINGS
E. J. HAYDEN & CO.
108 Broadway, Brooklyn, N. Y.

SCENERY AND SHOW PAINTINGS!
JOHN HERFURTH,
No. 2183 Boone St., Cincinnati, O.

Side Show Paintings
United States Tent & Awning Co.
Randolph and Union Sts., CHICAGO, ILL.

SIDE SHOW PAINTINGS
SIEGMUND BOCK,
62 Blue Island Ave., - Chicago, Ill.

Medicine Men SOAP Canvassers Streetmen
Our DOLLAR assorted box of fine soaps retailing for 25c is the hot seller for fairs, street work, or canvassing. Costs you $12 per 100 boxes. Don't miss this chance of making $10 or more a day. We also make private brands for MEDICINE MEN.
E. M. DAVIS SOAP CO., 38 Union Park Place, CHICAGO

Phone 2851. Established 1843
Thomson & Vandiveer
MANUFACTURERS OF
CIRCUS TENTS
TENTS FOR RENT.
816 E. Pearl St., CINCINNATI, O.

THE MURRAY CO.

MANUFACTURERS OF
CIRCUS CANVASES.
Poles and Stakes, SEATS, Flags, Etc.
BLACK TENTS,
SIDE SHOW PAINTINGS,
Fronts and Banners for Street Fairs
Agents for KIDD'S PATENT CIRCUS LIGHTS
59-61 W. Washington St., CHICAGO, ILL.

TENTS
INDIANAPOLIS
TENT & AWNING CO.
INDIANAPOLIS, IND.

.....ARMSTRONG CO.....
WM. ARMSTRONG, Mgr.
Manufacturers of Show Canvases of all kinds. Black Tents and Balloons a Specialty. No. 8 Market St., near Lake; CHICAGO.

.SHOW TENTS.
80 ft. with 40 ft. middle, 70 with 40; 40 ft. with two 20 middles; 35x50 and 300 smaller tents FOR SALE CHEAP.
D. M. KERR MFG. CO.,
167 S. Canal CHICAGO, ILL.

CIRCUS SEATS.
Portable Grand Stands and Folding Circus Chairs manufactured. Estimates furnished and plans submitted to prospective purchasers.
P. A. McHUGH,
59-61 Champlain St., CLEVELAND, O.

LATEST SPINDLE
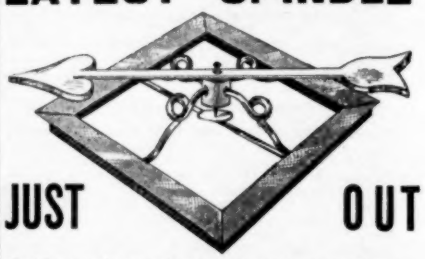
JUST OUT
Send for description and price; also get our catalogue of all kinds of sporting goods, street games, shooting galleries, new work in card, dice, hold-outs, etc., etc.
JAMES-MILLER MFG. CO., Fort Scott, Kansas.

J. C. GOSS CO.
BUILDERS OF SHOW CANVAS DETROIT, MICH.
CATALOGUE & 2ND HAND LIST FREE

SHOW PRINTING.
Stock Hangers, Posters and Cuts on hand for advertising every branch of the Amusement Business. Send for Catalogue (D) of Dramatic and Show Printing; Catalogue (C) Fair and Carnival Printing; Catalogue (B) Billposters, Commercial Posters. First-class Printing of all kinds.
GREAT WESTERN PRINTING CO.,
513 ELM STREET, ST. LOUIS, MO.

CIRCUS SEATS, LOOPS, "PROPS", FRONTS, PAINTINGS, TRICK HOUSES, and show property in general, built to order. Send plans for estimates.
H. LaTHOMA, 1383 West Lake St., CHICAGO.

FOR TENT LIGHTS
AND OUTSIDE LIGHTS. GEO. TAYLOR, 97 Cliff Street, NEW YORK.

Lighting Systems
For Tent Shows, Parks, Streets, Stores, Halls, Etc. OUR NEW LIGHT has been adopted by all the leading shows in the world. Lights made for all purposes.
BOLTE & WEYER, MFRS., 223-225 Michigan St., Chicago, Ill.

UNITED STATES TENT & AWNING CO.

158-166 W. Randolph St., CHICAGO, Ill. 1-15 S. Union St.

63 Years Experience BUILDING All Kinds and Sizes **TENTS**

CIRCUS, CARNIVAL, BLACK and RED } TENTS Anything made of canvas

Kidd's Patent Lights, Sideshow Paintings, Circus Seats, Flags, Tarpaulins and Horse Blankets.

Correspondence Solicited.

The New Tent for Moving Pictures, etc.

WILLIAM LEEPER, Pres.
W. F. DRIVER, Vice-Pres.
EDW. P. NEUMANN, JR. Sec.-Treas.
EDW. R. LITZINGER.

Long Distance Telephone Monroe 1628.

"America Our Home"
"The World Our Field"
The Largest and Promptest TENT HOUSE IN THE WORLD

Write Us Before Placing Your Orders for Tents for 1906 Use.

GUARANTEED SATISFACTION AND DELIVERIES ON CONTRACT DATE

ATTENTION SIDESHOW MANAGERS! Wm. T. Lee, Show Painter, is now engaged with us in painting our Sideshow and Street Fair Fronts and we are prepared to accept all high grade work in this line with a positive guarantee of satisfaction, and prices are right for the best workmanship and materials.

WHY WE GROW

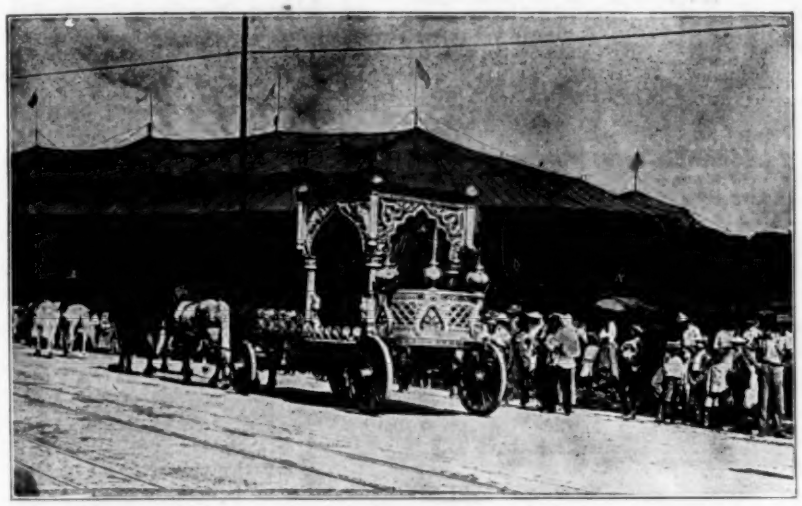

WHY has our Tent business had such a phenomenal growth?

WHY is it that we make more tents than any other house in the United States?

WHY do we hold our old customers, and are always adding new ones to our list?

BECAUSE we have long since passed the period of experimenting, and have reached the acme of perfection in the art of Tent Making.

BECAUSE our prices are always the lowest, where quality of material, durability and appearance is a consideration.

BECAUSE our methods of doing business are conducted on the principle of giving our customers a "square deal" and in treating them in a manner worthy of their respect and patronage.

Favor us with your inquiries, whether for quotations on a "Big Top" or a "Paper of Needles."

BAKER & LOCKWOOD MFG. CO., : KANSAS CITY, MO.

Zelleno, the Mystic, is making his headquarters at Kansas City, Mo. He is putting on a new line of entertainment for Elks' lodges.

W. N. Wheeler has written a book which he calls The Clown Preacher's Book. Mr. Wheeler is at his home in Houston, Tex.

The Two Kelleys are getting along very nicely with their act at Roodhouse, Ill. They have signed with the Wallace Shows.

Bert Beech, of Ackley, Ia., is organizing a U. T. C. show with which he will tour the northwestern territory, under canvas.

Bonavita, formerly Frank Bostock's wild animal trainer, is organizing a new act which he will shortly put on the road.

C. T. Crippen, last season with Ringling Brothers' Show, will be with the Hagenbeck Shows the coming season.

Isaac Slaughter, late of the John Robinson Shows, will be identified with the Hagenbeck Shows, the coming season.

Mr. Talbot, of Talbot's Fighting the Flames, and his agent, S. C. Haller, were in Cincinnati last week.

David E. Imber—J. N. (Cricket) McCellecher would like to learn your address through The Billboard.

C. J. Sassaria will close his electric theatre in Bellaire, Ohio, April 1, to go with the Sells-Floto Shows.

Kid Connors, the high diver, last season with the Lingl Shows, was a Billboard caller Jan. 30.

Geo. Gilts will be with Cole Bros.' Shows next season. Mr. Gilts is now at Hot Springs, Ark.

Charles Park, jr., has signed to go in advance of the Barnum & Bailey Shows this season.

Thomson & Vandiveer are building the canvas for the Forepaugh-Sells Shows.

The Geo. S. Ely Circus has gone into Winter quarters at Meridian, Tex.

Versailles, Ky., is out early. It wants a big circus sure this season.

Lou Rader will again be with the Wallace Shows next season.

Jack Younger is buying canvas in Kansas City.

PETE BARLOW WINS

Press Representative W. C. Thompson scored an interesting inning with New York newspaper men at the Hippodrome recently when he pulled off a test of an elephant's memory, commonly said to be very long, which was witnessed by an interested group of circus men, several trainers and others. Basil, an elephant said to be about fifty years old, was recently purchased by Messrs Thompson & Dundy for the Hippodrome herd. She was one of the first elephants brought to this country for P. T. Barnum and "Pete" Barlow, elephant man at the Hippodrome, wagered his week's salary with Dr. Martin Potter that Bazil still remembered the tricks he put her through twenty year ago when they were together in a circus. He won with ease. Bazil stood on her head and on her hind legs, cakewalked, rang a dinner bell and did all the other tricks she performed a score of years ago, without prompting, and without a single rehearsal since then.

Edward Eagleton, who has been starring in The Telephone Girl, is reported to have been taken to an eastern asylum for treatment.

E. L. BRENNAN

E. L. Brennan, pictured above, was born July 3, 1859, and has been with the following shows: Cooper & Hanley, Kelley & Showers, Sam McFlinn, four seasons; Col. G. W. Hall, three seasons; Cooper, Jackson & Co., two seasons; Sells Brothers, Forepaugh-Sells, Wm. Wells, two seasons; Fulford & Co., Cooper & Co., three seasons; Sells & Grey, Sells & Downs, two seasons; Howe's London Shows, two seasons, and with the Great Van Amburg Shows.

TAMPA, FLA.

Allen's New Orleans Minstrels played here Jan. 22-23 under canvas, presenting one of the best and most laughable minstrel performances seen here this year. Despite rainy and otherwise bad weather, the tent was crowded both nights.

Col. T. C. Taliaferro, treasurer of the Florida State Fair Association, was recently presented with a most magnificent and beautiful loving cup by the directors of the association because of the wonderful work he has done for that organization. Col. Taliaferro is a brother of United States Senator Taliaferro of Florida, and is also president of the First National Bank in this city.

Owing to very rainy weather recently, the Four Pickerts and company played to rather poor business at the Tampa Bay Casino Jan. 22-27. While the company is a fairly good one, it is not, however, doing the business it deserves.

The three-act drama, entitled The Malcolm Robbery, drew crowded houses to the Metropolitan Theatre Jan. 22-27. Because of their earnest and clever work the players were called before the curtain many times.

The Pawnee Bill Wild West passed through Tampa Jan. 28, on its way to Havana, Cuba.

Marie Barry, a newcomer at the Metropolitan Theatre, is making good in her singing and dancing specialty.

The Beggar Prince Opera Co. will stop over at the Casino Feb. 15-17 to present a repertoire of comic operas.

Since Ed. Lawrence has assumed the management of the Metropolitan Theatre in Ybor City that house has enjoyed the biggest and most successful season in its history. Crowded houses greet the performers every night, and every act on the bill makes good.

Al. Kissenger and Duck DeVit, in an acrobatic turn, and Margaret Claassen, in songs and dances, will open at the Metropolitan Feb. 5.

The Dixie Specialty Co. played Edgmont and Muller Keys recently to very good business.

Manager Layton, of fireworks fame, has purchased the complete outfit of the Fighting the Flames Show, which stranded here Dec. 1. In the future that show will be managed by Mr. Layton in conjunction with his big spectacle, entitled The Eruption of Mt. Pelee. He will take both shows to New Orleans and will present them there during the Mardi Gras Feb. 22-27.

MANNY NAVARRO.

ST. LOUIS, MO.

Attractions at the various houses solicited good business last week. The Heart of Maryland held forth at the Garrick, Andrew Mack at the Century, Al. Leach at the Grand, Little Johnny Jones at the Olympic, The Woman in the Case at the Imperial.

Blunkall and Henderson, who have just closed a successful stock season of twenty-one weeks at the Family Theatre, East St. Louis, will open at the Broadway in the same city, for the balance of the season.

The Cornucopia Waffle Oven Co., during the winter, has increased its facilities for handling its large summer business. Last year this company found itself unable to handle adequately the vast amount of business, but this season its capacity for business has been doubled.

The Old Homestead attracted record business at the Grand last week. Manager Sheehy used every effort to accommodate his many patrons.

Oscar Dane is in the city preparing for his road tour over the Stair & Havlin Circuit. He will produce his own versions of The Bells, and Dr. Jekyll and Mr. Hyde.

Miss Ethel Fuller, who made a pronounced hit at West End Heights last summer, will again head her own stock company at the same resort this summer.

Chas. P. Salisbury, of Col. Hopkins' Enterprises, and H. E. Rice, of Beach Park, Chicago, were visiting in the city last week.

Willie Weston, with the Thoroughbred Burlesquers, is making a great hit with his impersonations of well-known actors.

Much credit is due Edward Dunn, advertising man for Little Johnny Jones Co., for his clever and unique way of billing the show. People were turned away at the first two performances.

Rumor has it that J. Ryan is to erect a $250,000 theatre here during the coming summer.

A roller skating rink will soon be opened at Fulton, Ky., by Mr. More, who recently lost his show boat on the Mississippi river. Mr. More is in St. Louis at present.

WILL J. FARLEY.

LOUISVILLE, KY.

Dreamland, the new moving picture theatre, was opened last week by the Hathaway Amusement Co. It seats three hundred people, and gives a performance every half hour. James Hathaway is manager, Robt. Simpson, treasurer, and T. J. Cannon, advance agent.

The Primrose Minstrels are booked for Macauley's during February.

The Glenwood Park in New Albany, Ind., has been leased to H. L. Breinig, of Terre Haute, who will make many improvements before he opens it this summer.

Hugh Griffith has been appointed advance agent for the Masonic and Avenue theatres.

Oscar DeLang has opened the Majestic Exchange on Fourth avenue, and professionals can make themselves at home there while playing this city.

Manager Matt Winn, of Jockey Club Park, has just returned from New York. He states many improvements will be made on his park before the opening.

It is stated that at the close of the theatrical season, a stock company will occupy the Masonic Theatre during the summer months.

Charles Strassburg, an old actor, is very ill at his home in this city, and wishes to hear from all his friends.

Rich. Stone will take a dog and pong show on the road the coming season.

ORVILLE B. TAYLOR.

WILLIAM A. BRADY and EDWARD B. GROSSMANN

HAVING PURCHASED THE EXCLUSIVE PATENT RIGHTS

HALE'S TOURS AND SCENES OF THE WORLD

Patent Insured and Protected by the Patent Title Guarantee Co., of New York.
for the Following Territory

New York, Pennsylvania, Maryland, Delaware, Vermont, Massachusetts, Connecticut, Rhode Island, New Hampshire, New Jersey, Maine and District Columbia

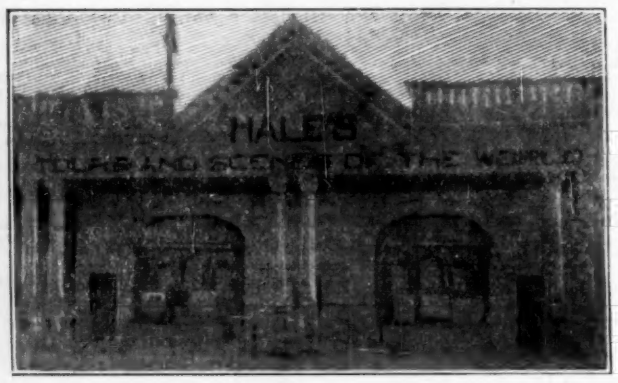

As Shown in Kansas City Park Last Summer

A 10 cent educational and amusement proposition.

The most realistic sensation ever accomplished in an amusement device.

The greatest money maker of all entertainment schemes ever known.

Greater than the Scenic Railway, the Chutes, or any of the famous successes in this line.

As Being Exhibited now on State Street, Chicago.

Protected by U. S. Patents Nos. 767281 and 800100 against infringement by

AUTO RIDES, CAR RIDES OR ANY OTHER VEHICLE RIDES

Operated in connection with Moving Pictures, thus producing a dual effect.

FACTS

Now being operated on State Street, Chicago, in two expensively leased stores, with enormous profits.

It is possible to take $2,500 a week with $50 a day running expenses, and your actual investment is comparatively small.

A wild scramble is going on at present between all amusement caterers in the world to secure the rights of this device, which has demonstrated itself as being the peer of all inventions for the amusement of our fun-loving public.

The company will install over 50 of these plants in our territory, but is prepared to receive propositions for leased locations anywhere within its limits.

IT IS A REPEATER..... .....IT TEACHES AND PLEASES YOUNG AND OLD

It only takes 7 minutes to give a show. It can draw money on a thoroughfare or park.
It is valuable summer or winter. It costs little to install and has wonderful earning capacity.

Beware of Fake Imitations. **We Are Fighters, and Will Defend Our Rights**

FOR FULL PARTICULARS ADDRESS

THE BRADY-GROSSMANN CO.,

New York Theatre Building, NEW YORK.

WM. A. BRADY, President. EDWARD B. GROSSMANN, Vice President and Treasurer.

$3.75 THIS 20 YEAR Guaranteed Watch FOR $3.75

The best, handsomest and most perfect genuine American 14 karat gold plated watch ever offered for sale. Double hunting case, rich solid gold pattern of engraving, assorted designs. Fitted with the very best seven jeweled American movement, stem wind and stem set, absolutely guaranteed to keep perfect time for **20 YEARS.** Positively the greatest bargain on the face of the earth. **SEEING IS BELIEVING.** Cut this out and send it to us with your name, post office and express office address and we will send the watch and a beautiful chain complete to your express office for examination. You examine them at your express office and if as represented pay express agent our sale price $3.75 and express charges and they are yours. Mention in your letter whether you want a **Ladies' Watch** or a **Gentleman's Watch,** we have it in both sizes. Order to-day as this advertisement will not appear again. Address

R. E. CHALMERS & CO., 356 DEARBORN ST., CHICAGO, ILL.

THE JOHN CHAPMAN CO. BILL POSTERS have the best boards and greatest locations in Cincinnati and Suburbs. Telephone 2314, 17 Opera Place. Contractors for Billposting throughout the U. S., Cuba Canada. Population: City 350,000; 56 Suburban Towns 79,000.

MAGNETIC TACK HAMMERS.

Just the thing for tacking tin and cardboard signs Every distributor should have one. Prices: With double extension handle, 32 inches long, each, $2.00 triple extension handle, 42 inches long, each, $2.50 Send money with the order. None sent C. O. D.

The Donaldson Litho. Co., Newport, Ky

ROUTES

(Continued from page 19.)

Winter, Winona (Orpheum): Kansas City, 12-
Williams & Wilyliams & Weston (LaCrosse): LaCrosse, Wis., 12-17.
Wheelocks, Wheeling (G. O. H.): Grand Rapids, Mich., 5-10.
Woodward, V. P. (Family): Carbondale, Pa., 12-17.
West, Ford & Dot (Proctor's): Newark, N. J., 5-10.
Wormwood's Animal Show (Family): Lancaster, Pa., 5-10.
Wilson & Heloise (Haymarket): Chicago, Ill., 5-10
West, John A. (Folly): Chicago, Ill., 5-10.
Yarrick & Lalonda (Haymarket): San Francisco, Cal., Jan. 29, indef.
Yeager & Yeager (Wintergarten): Berlin, Ger., Feb. 1-28.
Young, Ollie, & Brother (Orrin Bros.'): Mexico City, Mex., indef.
Yorke Comedy Four: Newark, N. J., 5-10.
Yoles, Six (International): Chicgo, Ill., 5-10.
Yuma (Standard): Cincinnati, O., 5-10.
Yarrick, Joseph, & Co. (Family): Pottsville, Pa., 5-10; (Family) Hazelton 12-17.
Zeno, Jordan & Zeno Troupe (Fillis Circus): Cape Town, S. A., Dec. 23-Mar. 31.
Zimmerman, Al. & Pearl (Gem): Superior, Wis., indef.
Zanzigs, The (Keith's): Cleveland, O., 5-17.
Zarelli, Joe (Gem): Lynn, Mass., 5-10.
Zingari Trio (Colonial): Lawrence, Mass., 5-10; (Orpheum) Utica, N. Y., 12-17.
Zampa (Bijou): DesMoines, Ia., 5-10.
Zama Joe (Bijou): San Francisco, Cal., 5-10; (Orpheum) Los Angeles 12-17.
Zimmerman, Willy (Shea's): Toronto, Ont., 5-10; (G. O. H.) Indianapolis, Ind., 12-17.
Zenos, The Great (Bijou): Wheeling, W. Va., 5-10.
Zellens, The Mystic (National): Kansas City, Mo., 5-17.
Zimmer, John (G. O. H.): Indianapolis, Ind., 5-10; (Columbia) Cincinnati, O., 12-17.
Zoellers, Sensational Three (Family): Shamokin, Pa., 5-10.
Zara & Co. (Empire): DesMoines, Ia., 5-10.

Last week The Billboard published 196 more Routes than any other amusement paper.

ADDITIONAL PERFORMERS' DATES.

Albene, Prince, & Miss LaBrant (Orpheum): St. Paul, Minn., 5-17.
Alvinos, Four (Hurtig & Seamon's): New York City, 5-10.
American Newsboys' Quartet (Novelty): Fresno, Cal., 5-10; (Novelty) Stockton 12-17.
Auburn, Mignon (Keith's): New York City, 5-10
Angeles, Aimee (Victoria): New York City, 5-10.
Adams & Swinburn (People's): Cincinnati, O., 5-10.
Bates & Ernest (Bijou): Decatur, Ill., 12-17.
Bodell-Herbert Trio (Olympic): South Bend, Ind., 12-17.
Bowery Boys' Quartet (Gayety): Albany, N. Y., 5-10; (Royal) Troy 12-17.
Bristol's Ponies (Doric): Yonkers, N. Y., 5-10.
Borella, Arthur (Orpheum): Springfield, O., 5-10; (Orpheum) Portsmouth 12-17.
Bernsteins, The (Yale's): Kansas City, Mo., 5-10.
Burke, Al. (Howard): Boston, Mass., 5-10.
Bogert, Lottie (Olympic): Springfield, Ill., 5-24.
Boyle & McCarthy (Hurtig & Seamon's): New York City, 5-10.
Bloodgodd, Katherine (Keith's): New York, City, 5-10.
Bissett & Scott (People's): Cincinnati, O., 5-10.
Bards, Four (Colonial): New York City, 5-10.
Caffery & Grant: Cleveland, O., 5-10.
Coleman, Boyd, & Co. (Family): Scranton, Pa., 5-10; (Keith's) Boston, Mass., 12-17.
Crotty Trio (Crystal): Denver, Col., 5-10.
Cinquevalli (Colonial): New York City, 5-10.
Chester's Dogs (Orpheum): Minneapolis, Minn., 5-10.
Chick, Helen (Bijou): Evansville, Ind., 5-10.
Carmencita & Aurora (People's): Cincinnati, O., 5-10.
Demonio & Belle (Family): Shamokin, Pa., 5-10; (Family) Mahanoy City 12-17.
DeCorum's Dogs & Monkeys (Imperial): Ogden, Utah, 5-10; (Grand) Pocatello, Ida., 12-17.
Delzaro & DelMeado: En route with Graham's Vaudeville Co. See Vaudeville Combination Routes.
DeVries, Henri (Colonial): New York City, 5-10.
Earle Sisters (Imperial): Leadville, Col., 5-10; (Crystal) Salida 12-17.
Earl, Virginia (Alhambra): New York City, 5-10.
Freydo Bros. (Orpheum): Minneapolis, Minn., 5-10.
Francellas (Bijou): Evansville, Ind., 5-10.
Ferguson & Watson (People's): Cincinnati, O., 5-10.
Hall's Dogs (O. H.) Columbus, Ind., 5-17.
Howard, Annie (Palm Garden): Syracuse, N. Y., 8-Feb. 17.
Hawkins, Lew (Hurtig & Seamon's): New York City, 5-10.
Jerome, Elmer (O'Hara): Shenandoah, Pa., 5-10.
Jones, Morris (Family): Sioux City, Ia., 5-10; (Crawford's) Topeka, Kan., 12-17.
Julians, The (Bijou): Brandon, Man., 5-10; (Bijou) Superior, Wis., 12-17.
Kelly & Kelsey (O. H.): Utica, N. Y., 5-10.
Kita Banzai Troupe (Howard): Boston, Mass., 5-10; (Moore's) Portland, Me., 12-17.
Knickerbocker Quartet (Standard): Cincinnati, O., 5-10.
Kaufmann Troupe (Keith's): New York City, 5-10.
Lewis & Harr (Bijou): Wheeling, W. Va., 5-10.
Lavarnie Sisters (Bijou): Danville, Ill., 5-10; Chicago 12-17.
Lewis, Alice (People's): Cedar Rapids, Ia., 5-10.
Lawrence, Al. (Orpheum): New Orleans, La., 5-10.
Lester, Harry B. (Alhambra): New York City, 5-10.
Lee, Henry (Keith's): New York City, 5-10.
Marco Twins (Bijou): Evansville, Ind., 5-10; (Hopkins) Louisville, Ky., 12-17.
Morton, Phila (Doric): Yonkers, N. Y., 5-10.
Marriott Twins (Family): Pottstown, Pa., 12-17.
Mauilbys, Musical (People's): Kansas City, Mo., 5-10; (People's) Leavenworth, Kan., 12-17.
Martyne & Hardy (Empire): Colorado Springs, Col., 5-10; (Imperial) Leadville 12-17.
McCue & Cahill (Orpheum): Minneapolis, Minn., 5-10.
Mack & Elliott (Bijou): Evansville, Ind., 5-10.
Mathews & Manning (Orpheum): New Orleans, La., 5-10.
Mitchell & Love (People's): Cedar Rapids, Ia., 5-10.
Namons, The (People's): Cedar Rapids, Ia., 5-10.
Nelson, Lizzie N. (Orpheum): New Orleans, La., 5-10.
O'Laughlin, Major (Star): Muncie, Ind., 5-10.
Orpheus Comedy Four (Howard): Boston, Mass., 5-10; (Keith's) Boston 12-17.
O'Neil (People's): Cincinnati, O., 5-10.
Otis, Elita Proctor (Hurtig & Seamon's): New York City, 5-10.
Pelletier, Dora (Keith's): Providence, R. I., 5-10; (Keith's) New York City, 12-17.
Queen & Ross (Star): Atchison, Kan., 5-10.
Rialto Comedy Quartet (Star): Seattle, Wash., 5-10; (Grand) Tacoma 12-17.
Roofs, The (Crystal): Milwaukee, Wis., 5-10.
Russell & St. Clair (Majestic): San Antonio, Tex., 5-10.
Reno & Richards (Hurtig & Seamon's): New York City, 5-10.
Renz, Theresa (Keith's): New York City, 5-10.
Reimer, Helen (Keith's): New York City, 5-10.
Silverton-Oliver Trio (Lyric): Cleveland, O., 5-10; Detroit, Mich., 12-17.
Smiths, The: Council Bluffs, Ia., 5-10.
Shaw, Lillian (Keith's): New York City, 5-10.
Simon-Gardner Co. (Victoria): New York City, 5-10.
Staley & Birbeck (Alhambra): New York City, 5-10.
Vivians, The Two (Bijou): Duluth, Minn., 5-10; (Unique) Winnipeg, Man., 12-17.
Vedmars, The (People's): Cincinnati, O., 5-10.
Walsh & Ligon (Bijou): Battle Creek, Mich., 5-10.
Winslow, Wynne (Hurtig & Seamon's): New York City, 5-10.
Yeoman, Geo. (Family): Gloversville, N. Y., 5-10; (Lyric) Cleveland, O., 12-17.

BURLESQUE

Alcazar Beauties, Chas. Taylor, mgr.: Salt Lake City, Utah, 5-10; Denver, Col., 12-17.
Americans, Edwin D. Miner, mgr.: San Francisco, Cal., 5-10.
Avenue Girls, Geo. Hale, mgr.: Minneapolis, Minn., 5-10; Duluth 12-17.
Baltimore Beauties, Sol. Myers, mgr.: Spokane, Wash., 5-10; Seattle 12-17.
Blue Ribbon Girls, Jack Singer, mgr.: New York City, 5-10; Philadelphia, Pa, 12-17.
Bohemians, Barney Girard, mgr.: Portland, Ore., 5-10; San Francisco, Cal., 12-17.
Bon Tons, Rush & Weber, mgrs.: New York City, 5-10; Brooklyn 12-24.
Bowery Burlesquers, Joe Hurtig, mgr.: St. Louis, Mo., 5-10; Chicago Ill., 12-17.
Brigadiers, Chas. Cromwell, mgr.: Philadelphia, Pa., 5-10; New York City, 12-17.
Broadway Gaiety Girls, James H. Curtin, mgr.: St. Louis, Mo., 5-10; Indianapolis, Ind., 12-17.
Bryant's, Harry C., Extravaganza, C. H. Kenyon mgr.: Newark, N. J., 5-10; New York City 12-17.
California Girls, G. H. Tunner, mgr.: Boston, Mass., 5-10; Montreal, Can., 12-17.
Casino Girls, M. M. Theise, mgr.: Pittsburg, Pa., 12-17.
Cherry Blossoms, M. Jacobs, mgr.: Grand Rapids, Mich., 5-10; Chicago, Ill. 12-17.
City Sports, Phil. Sheridan, mgr.: Buffalo, N. Y., 5-10; Rochester 12-17.
Colonial Belles, Chas. Falke, mgr.: Montreal, Can., 5-10; Toronto, Ont., 12-17.
Cracker Jacks, Harry Leoni, mgr.: Pittsburg, Pa., 5-10; Cincinnati, O., 12-17.
Dainty Duchess, Rush & Weber, mgrs.: Troy, N. Y., 5-10; Springfield, Mass., 12-14; Holyoke 15-17.
Dainty Paree, Joe Barnes, mgr.: Brooklyn, N. Y., 5-10; Boston, Mass., 12-17.
Devere's, Sam, Own, F. E. Freeman, mgr.: Brooklyn, N. Y., 5-17.
Dreamland Beauties, Frank Calder, mgr.: Denver, Col., 5-10.
Empire Burlesquers, J. Fennessy, mgr.: Chicago, Ill., 5-10; Milwaukee, Wis., 12-17.
Fay Foster, Joseph Oppenheimer, mgr.: New York City, 5-10; Brooklyn 12-17.
Gay Masqueraders, John S. Raynor, mgr.: Philadelphia, Pa., 5-10.
Gay Morning Glories, Sam A. Scribner, mgr.: Chicago, Ill., 5-10; Toledo, O., 12-17.
Golden Crook, Jacobs & Jermon, mgrs.: Springfield, Mass., 5-7; Holyoke 8-10.
High Rollers, A. H. Woodhull, mgr.: Cleveland, O., 5-10; Buffalo, N. Y., 12-17.
High School Girls, Alfred Mayo, mgr.: Spokane, Wash., 12-17.
Howard, May, Extravaganza, Geo. F. Learned, mgr.: New York City, 29-Feb. 10; Brooklyn 12-24.
Ideals, Sim Williams, mgr.: Brooklyn, N. Y., 29-Feb. 10; Paterson, N. J., 12-17.
Imperials, Jesse Burns, mgr.: Duluth, Minn., 5-10.
Innocent Maids, E. W. Chipman, mgr.: Kansas City, Mo., 12-17.
Irwin's Big Show, Fred Irwin, mgr.: Toledo, O., 5-10; Cleveland 12-17.
Jersey Lilies, G eo.Hoffer, mgr.: Providence, R. I., 5-10; Boston, Mass., 12-17.
Jolly Girls, T. E. McCreary, mgr.: Kansas City, Mo., 5-10; St. Louis 12-17.
Jolly Gras Widows, Gus W. Hogan, mgr.: Philadelphia, Pa., 5-10; New York City, 12-24.
Kentucky Belles, Robert Gordon, mgr.: Jersey City, N. J., 5-10; Philadelphia, Pa., 12-17.
Knickerbockers, Louis Robie, mgr.: Cincinnati, O., 5-10; Nashville, Tenn., 12-17.
Majestics, Fred Irwin, mgr.: Boston, Mass., 5-10; New York City, 12-17.
Mascotts, J. J. Monahan, mgr.: Toronto, Ont., 5-10; Buffalo, N. Y., 12-17.
Merry Burlesquers, Wm. Ballauf, mgr.: Louisville, Ky., 5-10; Cincinnati, O., 12-17.
Merry Maidens, J. Lowery, mgr.: Detroit, Mich., 5-10; Grand Rapids 12-17.
Merry Makers, R. E. Patton, mgr.: Paterson, N. J., 5-10; Jersey City 12-17.
Miss New York, jr., Harry Pierce, mgr.: Milwaukee, Wis., 5-10; St. Paul, Minn., 12-17.
Moonlight Maids, David Kraus, mgr.: Kansas City, Mo., 5-10; St. Louis 12-17.
New Century Girls, Chas. W. Daniels, mgr.: Buffalo, N. Y., 5-10; Detroit, Mich., 12-17.
New London Gaiety Girls, Cliff W. Grant, mgr.: Cincinnati O., 5-10; Cleveland 12-17.
New York Stars, M. M. Theise, mgr.: Boston, Mass., 12-17.
Orientals, W. B. Watson, mgr.: Salt Lake City, Utah, 12-17.
Parisian Belles, John Grieves, mgr.: Cleveland, O., 5-10; Pittsburg Pa., 12-17.
Parisian Widows, Rush & Weber, mgrs.: Brooklyn, N. Y., 29-Feb. 10; Providence, R. I., 12-17.
Reeves, Al.: Kansas City, Mo., 12-17.
Reilly & Wood's, Pat Reilly, mgr.: St. Paul, Minn., 5-10; Minneapolis 12-17.
Rentz-Santley, Abe Leavitt, mgr.: Philadelphia, Pa., 5-10; Reading 12-17.
Rice & Barton's Big Gaiety Co.: New York City, 5-10; Philadelphia, Pa., 12-17.
Rose Hill English Folly, Rice & Barton, mgrs.: Scranton, Pa., 5-10; Newark, N. J., 12-17.
Rose Sydell's London Belles, W. S. Campbell, mgr.: Brooklyn, N. Y., 5-17.
Runaway Girls, Peter S. Clark, mgr.: Albany, N. Y., 5-10; Troy 12-17.
Star Show Girls, W. Fennessy, mgr.: New York City, 5-17.
Thoroughbreds, L. J. Oberwarth, mgr.: Indianapolis, Ind., 5-10; Louisville, Ky., 12-17.
Tiger Lillies, Issy Grodz, mgr.: Washington, D. C., 5-10; Baltimore Md., 12-17.
Trans-Atlantic Burlesquers, Hurtig & Seamon, props.; E. M. Rosenthal, mgr.: Reading, Pa., 5-10; Scranton 12-17.
Trocaderos, Chas. H. Waldron, mgr.: Boston, Mass., 5-10; Baltimore, Md., 12-17.
Utopians, W. V. Jennings, mgr.: Pittsburg, Pa., 5-10; Washington, D. C., 12-17.
Vanity Fair, Robert Manchester, mgr.: Rochester, N. Y., 5-10; Albany 12-17.
Washington Society Girls, Kernan & Watson, mgrs.: Baltimore, Md., 5-10; Philadelphia, Pa., 12-17.
Wine, Woman and Song, M. M. Theise, mgr.: Nashville, Tenn., 5-10; New Orleans, La., 12-17.
World Beaters, J. Herbert Mack, mgr.: New Orleans, La., 5-10.
Mass., 5-10; New York City, 12-17.
Yankee Doodle Girls, Louis Harris, mgr.: Seattle, Wash., 5-10; Portland, Ore., 12-17.

MISCELLANEOUS

Augustine's Electric Studio: Water Valley, Miss., indef.
Carpenter's School of Palmistry: Hot Springs, Ark., indef.
Crocker's Educated Horses, Jno. C. Patrick, mgr.: Cadillac, Mich., 5-7; Traverse City 8-10.
Cooke Comedy Co.: Manasquan, N. J., 5-10.
Davis Vendome Electric Theatre: Madison, Ind., indef.
Fagala's, F. H., Merry-go-round: Lagrange, Ga., indef.
Flint, Mr. & Mrs. Herbert L., Hypnotists, H. L. Flint, mgr.: Quincy, Ill., 5-10; Decatur 12-17.
Herald Square Moving Pictures (Eastern): Worcester, Mass., indef.
Heroda Temple of Palmistry: Braceville, Ill., indef.
Helms, M. & Mrs. Harry, Magicians, Harry Helms, mgr.: South Milwaukee, Wis., 5-10; West Bend 12-17.
Heber-Edson Motion Picture & Concert Co.: Byesville, O., 10; Pleasant City 12; Barnesville 14; Salineville 17.
Kepler & Chambers' Merry-go-round: Brookhaven, Miss., indef.
Levitch, Prof. L., Palmistry Co.: Danville, Ill., indef.
Lingerman's, Samuel & Lucy, Magical & Ventriloquist Entertainment (705 North 5th st.): Philadelphia, Pa., indef.

CIRCUS DATE BOOKS NOW READY 5c

POST PAID

THE BILLBOARD PUB. CO.

416 Elm St., CINCINNATI, OHIO.

Ledoux & Fisher's Radium Light Card Studio (605 Summit st.): Toledo, O., indef.
New Edison Electric Theatre, P. H. Brown, mgr.: (939 Robertson Ave.): Springfield, Mo., indef.
Pender, Magician and Ventriloquist (189 Allen St.): Buffalo, N. Y., indef.
Prescelle, Hypnotist, F. Willard Magoon, mgr.: Dover, N. H., 5-10; Brockton, Mass., 13-17.
Perkins, Eli: Omaha, Neb., 9; Brookings, S. D. 12; Sioux City, Ia., 14; Geddes, S. D., 15.
Queen Zevora Gypsy Camp: Chattanooga, Tenn., 22-Feb. 15.
Russell, Magician: Frederick, Md., 14.
Shepard's Moving Pictures (A-14th St. Theatre): New York City, indef.
Shepard's Moving Pictures (B-West End Theatre): New York City, indef.
Shepard's Moving Pictures (C-Majestic Theatre): Brooklyn, N. Y., indef.
Shepard's Moving Pictures (D-3d Ave. Theatre): New York City, indef.
Shepard's Moving Pictures (E): Washington, D. C., indef.
Shepard's Moving Pictures (F): Lawrence, Mass., indef.
Shepherd's Moving Pictures (G): Fall River, Mass., indef.
Shepard's Moving Pictures (H): Atlantic City, N. J., indef.
Shepard's Moving Pictures (I): Troy, N. Y., indef.
Shepard's Moving Pictures (J): Asbury Park, N. J., indef.
Steltzer Bros.' Moving Pictures: Middlesboro, Ky., 5-10.
Sevengala, Walter C. Mack, mgr.: Fishkill-on-Hudson, N. Y., 5-10; Bristol 12-17.
Smith's Specialty Co., Fred F. Smith, mgr.: Kankakee, Ill., 8; LaSalle 9; Freeport 10.
Shepard's Moving Pictures (Southern), Archie L. Shepard, mgr.: Beaumont, Tex., 7; Orange 8; Port Arthur 9; Lake Charles, La., 10; Jennings 12; Lafayette 13.
Shipp's Indoor Circus, Edward Shipp, mgr.: Ottawa, Ill., 5-10; Elgin 12-17.
Vane, Harry, Magician: New Orleans, La., 5-17.
Wood's, J. L., Mechanical Hippodrome, J. L. Woods, mgr.: Alpha, Tenn. Jan. 1-Mar. 10.

VAUDEVILLE COMBINATIONS

Graham's Vaudeville Co.: Brattleboro, Vt., 7-8; Claremont, N. H., 9-10.
Lafayette, The Great, Show, T. G. Lafayette, Kane, Pa., 7; Emporium 8; DuBois 9; Punxsutawney 10; Clearfield 12; Curwensville 13; Phillipsburg 14; Tyrone 15; Johnstown 16; Altoona 17.
Morris Bros.' Vaudeville Co.: Vinton, La., 7; Orange, Tex., 8; Port Arthur 9-10.
Orpheum Show (Martin Beck's): Kansas City, Mo., 12-17.

Last week The Billboard published 196 more Routes than any other amusement paper.

TENT SHOW ROUTES

Cole & Rogers', Augustus Jones, mgr.: Wildwood, Fla., 8; Ocala 9; Hawthorn 10; Cedar Keys 12; Gainesville 14; High Springs 17.
Fowlers': Hebron, Miss., 7.
McDonald Bros.': Chauncey, Ga., 7; Eastman 8; Dubois 9; Cochran 10.

DRAMATIC

Adams, Maud, Chas. Frohman, mgr.: New York City, Nov. 6, indef.
Albee Stock Co., Edw. F. Albee, prop.: Pawtucket, R. I., Sept. 4, indef.
Alcazar Stock Co., Belasco & Mayer, mgrs.: San Francisco, Cal., indef.
Arrival of Kitty, The C. S. Williams Co., mgrs.: Burlington, Vt., 8; Rutland 9; Poultney 10; Salem, N. Y., 12; Cambridge 13; Granville 14; Whitehall 15; Bennington, Vt., 16; Glens Falls, N. Y., 17.
Alone in the World: Harrisburg, Pa., 5-10; New Brunswick, N. J. 12-17.
Angell's Comedians: Chandler, Okla., 5-10; Coalgate, I. T., 12-17.
At Cripple Creek (E. J. Carpenter's): Vallejo, Cal., 7; Healdsburg 8; Santa Rosa 9; Petaluma 10; San Francisco 11-17.
Aldrich, Chas T., in Secret Service Sam, A. H. Woods, mgr.: Wilmington, Del., 5-7; Trenton, N. J., 8-10; Newark 12-17.
At Piney Ridge, M. O. Higgins, mgr.: New Haven, Con., 5-7; Hartford 8-10; Holyoke, Mass., 12-14.
Anglin, Margaret, Shubert Bros., mgrs.: Newark, N. J., 5-10.
Across the Pacific, Ed. W. Fuller, mgr.: Buffalo, N. Y., 5-10; Pittsburg, Pa., 12-17.
As Told in the Hills, W. F. Mann, mgr.: Greenfield, O., 7; Wellston 8; Murray City 9; Zanesville 10; Bellaire 12; New Philadelphia 13; Massillon 14; Cambridge 15; Newcomerstown 16; Newark 17.

(Continued on page 26.)

Parks

Summer Gardens
Roof Gardens

Beaches, Piers,
Pleasure Resorts

NEW PARK FOR RICHMOND

Jake Wells, who controls a chain of theatres extending from Norfolk, Va., to New Orleans, is branching out into the outdoor amusement business. He has already acquired Ponce De-Leon Park, Atlanta, Ocean View Park, Norfolk, East Lake Park, Birmingham and Electric Park, Montgomery. His latest acquisition is Reservoir Park at Richmond, Va. Mr. Wells purposes to rebuild the resort and to make it second to none in the country.

The construction plans are very elaborate. The main entrance to Reservoir Park will be 180 feet wide and towers on each side will have a height of eighty feet. Several thousand electric lights will illuminate it. Inside the resort will be every kind of amusement device, it being Mr. Wells' intention to cater to the best element of patronage.

In addition to the regular features, a summer theatre will be operated in each resort where will be produced vaudeville, musical comedy and operas. Attractions booked for one resort will play the entire circuit.

WANTS BEACH FRONT

It is reported that a syndicate is being organized in Pittsburg, Pa., to purchase two entire squares of land fronting on the Boardwalk in Atlantic City. Negotiations are now on with Atlantic City brokers, who are finding it exceedingly difficult to get their hands on any part of the area embraced in the well-known amusement resort.

The promoters will not divulge their plans regarding particulars of the new amusement feature they will establish, but it is said that one of the attractions will occupy a structure nearly a square in length.

NEW PARK FOR WATERBURY

Work has begun upon a new park at Lake Quassapog, near Waterbury, Conn. The resort will be similar to White City in New Haven, and will include a theatre and many amusement devices. It will be managed by Chris. Strobel. The park will begin operation after the completion of the new trolley road, and the opening may be deferred until August.

LEASE TWO PARKS

The Jefferson Amusement Co. has leased Mitchell and Highland parks near Punxsutawney, Pa., and will put them in good shape before the season opens. New features will be added, it being the plans of the new lessees to make each park as good as any in the country.

PARK NOTES

Rosen Heights White City, situated in a beautiful suburb of Ft. Worth, Tex., is a new resort that will open April 21. With the advantages of a six minute car service, a five cent car fare and a free gate admission, and a population of 125,000 to draw from the new enterprise should prove a paying concern to the Rosen Heights Amusement Co. Jake Schwartz is general manager, and will have personal charge of all contracts for privileges and bookings. The park proper covers thirty-five acres of land, all beautifully laid out with walks and flower beds. There is under construction an elegant summer theatre seating 1,000 people, where will be seen the best dramatic, comedy and operatic organizations obtainable at popular prices. There will also be a dancing pavilion, roller skating rink, miniature railway, figure eight, Ferris wheel, razzle dazzle, the Midnight Mysteries of the Yogi and a large number of smaller features. The directors of the company are Sam. Rosen, H. A. Pearlstone, J. Gordon, C. M. Carb and Jake Schwartz. The Rosen Heights Land & Street Car Co. is behind these gentlemen.

The Capital Beach Amusement Co., of Lincoln, Neb., has been incorporated, and stock is being sold at $100 per share. The total issue of bonds will be $100,000 and becomes a first lien on all the lands and improvements of the company; they will be due in ten years, optional after three years, and are amply protected by sinking fund provisions. The stock will be full paid and non-assessable. Each bondholder will be entitled to an annual gate pass. The stock is to be paid for in installments on call of Board of Directors as construction progresses. The promoters expect to open the gates to the public May 15. Following are the officers of the Capital Beach Co.: J. A. Buckstaff, president; W. L. Anderson, secretary; A. H. Buckstaff, treasurer; A. H. Armstrong, E. Bignell, J. A. Buckstaff, Thos. Cochrane, J. C. Harpham and L. E. Wettling, board of directors; and Frank Parks, assistant cashier First Nat. Bank of Lincoln, trustee for bonds.

The Mystic Rapids of the Underworld is the name of a new and novel attraction that is being made by the Manhattan Construction Co., of New York City. The exterior of the building represents a beautiful mountain scene. To the right is a grand cascade of red water, which rushes in a seething whirlpool through a cave in a mountain side, through which the boat enters on its course, running now forty, fifty or eighty feet, then turning sharply to the right or left, and so on through the entire journey. At different intervals is shown beautiful effects, such as the Cave of the Imps, the Land of Nod, fairy grottos, etc. Any number of boats can be used, each seating from eight to ten people. The trip is so educational and interesting that passengers are led to believe that it consumes twenty to thirty minutes, instead of from three to five.

Scout Younger writes: Things are shaping up fine for the coming season. The Younger Brothers Oklahoma's Greatest Wild West will open at Fairyland Park, Memphis, Tenn., for a two weeks' engagement with Olympia Park, Chattanooga, to follow. Through our ad. in The Billboard we received 289 letters, many of the writers congratulating us upon the title of our show. We have booked sixty-three of the best people in the wild west business, and expect to have one of the biggest and best park attractions of its kind on the road.

Roller skating is coming in again. It is growing in popularity every day. By spring it will amount to a craze. Park managers will do well to prepare for it now. It is a mistake to rely on dancing pavillions until the epidemic strikes you with full force. Build the rink now. It will pay for itself in a single season. It is a great money-maker and a powerful drawing card that lasts not only all season, but three or four seasons.

Wm. A. Scott, originator of popular amusements, has closed contracts with the Fairyland Park Co. of Memphis, Tenn., to present a grand production of the spectacle, Port Arthur, at Fairyland Park this coming season. Work will start on the concessions at once that it may be ready for the opening, May 1.

STREET FAIRS
CARNIVALS

THE HECK AMUSEMENT CO.

Manager Will. S. Heck, of The Heck Amusement Co., is busy getting ready for the opening of the ninth annual tour of this well-known and popular carnival organization. Manager Heck has just closed a contract for a grand Military Carnival and reproduction of the World's Fair Pike to be held at the big Armory Building in Cincinnati for a period of ten days—April 18-28, inclusive. The large amount of floor space makes it possible to put on ten or twelve shows and lots of privileges. The event will be advertised heavily, and billed like a circus throughout Cincinnati and the surrounding country, and the shows and privilege people will surely get the money. The main door admissions will be only ten cents. On April 30, the Monday following the close of the above carnival, The Heck Amusement Co. will open its tented season at a town in the vicinity of Cincinnati. Manager Heck expects to stay out for at least thirty weeks and to cover a great deal of "virgin" territory. It is important and to the interest of shows and privilege people that they join in time to open at the Military Carnival April 18, as it is the first one that has ever been held in this part of the country, and it will certainly be a big winner.

Citizens of Helena, Ark., are preparing for a mardi gras to be held Feb. 26-27. Large crowds are expected.

J. A. Darnaby writes: I wish to correct the false impression that might be gained through the advertising of people for Bagdad. There is only one Beautiful Bagdad Co., which will be a high-priced attraction, the title, production and paper being fully copyrighted and protected.

Frank Reed, who has been connected with Heck's Theatrical Exchange in Cincinnati for the past several months, is now looking after the booking department. He will go out in the spring as treasurer with The Heck Amusement Co.

The Nichols Amusement Co. is doing big business in Southern Louisiana, and has some of the best Texas towns to follow. Lew Nichols is owner and manager, Carl Beasley, director of advance, and J. M. Milly, secretary and treasurer.

H. H. Tipps, manager of the Royal Amusement Co., and wife, are visiting the latter's parents in Champaign, Ill. Their daughter, Hazel, who is with them, will be placed in a boarding school.

Fred. C. Baugman will furnish the band for the Pilbeam Bros.' Amusement Enterprises which open about June 1. W. C. Gustine will have the merry-go-round privilege.

James M. Benson, for the past two seasons with the Greater Smith Amusement Co., will have the moving picture privilege with the company this season.

Keetch is wintering in Hazlehurst, Miss., where he is repainting his Ferris-wheel for the coming season. Al. H. Frazee is also resting in Hazlehurst.

Harry Sanger, of the Nevada Carnival Co., is one of the managers of the Honolulu Minstrels.

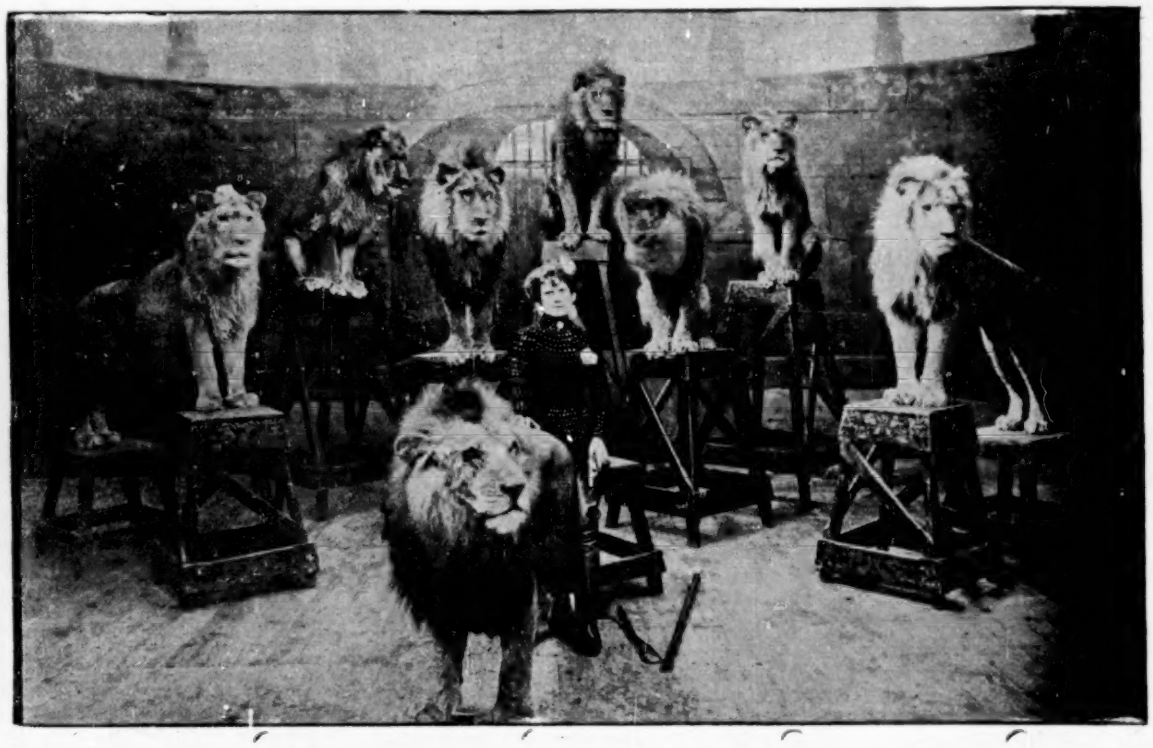

One of Francis Ferrari's Trained Wild Animal Acts.

The Chesapeake Land Improvement Co. of Philadelphia has purchased the property known as Grove Point, located between the Elk and Sassafras rivers in Cecil County, Maryland, and fronting on Chesapeake Bay. They will build a wharf, hotel and various amusements on the site.

William Sharp, who so successfully managed Ponde DeLeon Park, Atlanta, Ga., the past three seasons, has been made general representative of Jake Wells' outdoor enterprises. His headquarters are at Richmond, Va., where all attractions are booked for the circuit.

Wm. Malone will manage Wallace Park and the Casino Theatre at Paducah, Ky., again this season. A stock company will open the Casino May. 15. The street car company will put the park in first-class condition.

Geo. W. Bell and son, of St. Joseph, Mo., have leased Krug Park for a period of four years. They open the resort about May 15.

It is reported that there will be only three performances a week at the theatres in Grand Valley Park, Brantford, and Fairmount Park, Woodstock, Ont., this summer.

Glenwood Park, at New Albany, Ind., has been leased by H. L. Breinig, of Terre Haute. He will improve the resort.

Frederick W. Thompson is expected to return from Europe about Feb. 15.

Robt. Blaylock, a well-known western actor who has been resting in Des Moines, Ia., has been engaged as leading man by Manager Gourley of the Mirror Theatre in that city, for the Mirror Stock Co.

The Allen Good Old Georgia Co. reports good business in Iowa. The roster of the company is as follows: Sig. Pontella, manager; J. and Scott Richmond, Georgie and Sissy Spears, Eva Brance, Harry Walters, May Nichols and Wilson Carter.

A NOVEL AMUSEMENT

James Paterson, of the Paterson-Brainerd Carnival Co., is going to have a great amusement the coming season in the way of a $30,000 steeple chase, which he purchased two years ago from James Bostock. It is being rebuilt and repainted at Beaumont, Tex., under the direction of Geo. B. Thayer. Mr. Paterson is determined to make it the safest and most handsome amusement device ever put before the public. He has retained all his old steeple-chase men, including Geo. B. Thayer, Geo. Porter, W. C. Apple, J. Manning and W. O. McComis.

STREET FAIR NOTES

The Brown Amusement Co. will open its third season April 31 in Kentucky, and will then head for Pennsylvania. At the winter quarters in Paducah, Ky., preparations for the coming season are nearly complete. The business staff will include: E. Brown, general manager; D. J. Hillman, treasurer, Frank Hillis, general agent, and Will Conley, promoter.

Hi Wallace, the high diver, will again be identified with the Will H. Welder Carnival Co., next season. His performance this season will be more elaborate and daring than ever before. He will carry a fine line of paper explaining and illustrating his dive, which, it is said, will be ninety-four feet.

The Bauscher Carnival Co. is playing to big business in the south. It will be one of the attractions at the Mardi Gras in New Orleans, La. W. A. Crouch claims for his Electric Theatre that it is far above the average, having 5,000 feet of new and up-to-date films.

A. J. Bodkin, manager of the Mammoth Airship, Columbia, writes that he is doing considerable advertising. He also states that he has two men on the road closing contracts for aerial exhibitions, and is looking forward to a prosperous season.

Jake Davis has closed with The Dixie Carnival Co., and can be addressed in care of The Billboard.

The Burrell Amusement Co. is touring Louisiana, and all shows are getting big money.

An international exhibition has been proposed for New Zealand in April, 1907.

The Pierce Amusement Co. is in winter quarters at Goldsboro, N. C.

WASHINGTON, D. C.

During the engagement of Houdini, the handcuff king, at Chase's, all records for attendance were broken, and he will play a return engagement in the near future when with President Roosevelt's consent he will attempt to pass through the time-lock vaults of the United States Treasury.

Sunday night concerts are now being given at the Belasco, Majestic and Academy with the highest classed motion pictures. Capacity business is being done.

The roller skating rink at Convention Hall will open this week. It was originally intended to have the hall open nearly a year ago, but the scarcity of suitable material for the floor caused the postponement.

The Automobile Show will be held Feb. 5-10 in the Light Infantry Armory.

All plans for the new park to be built on the Washington, Alexandria and Mt. Vernon Railroad, have been completed, and work will commence in a short time. The resort will be in full operation the coming season.

T. T. LANE.

WILL ENLARGE CIRCUIT

Hersker & D'Esta announce that they will next season enlarge their Family Theatre Circuit by the addition of theatres at Wilkesbarre, Williamsport, Easton, Allentown, Reading and Allegheny City, Pa. Their present circuit is prospering.

..FAIRS..

EXPOSITIONS

STATE FAIR OF TEXAS

At the twentieth annual meeting of the stockholders of the State Fair of Texas, recently held at Dallas, the entire board of directors and management were unanimously re-elected as a fitting testimonial to their efficient services, as follows: S. P. Cochran, J. C. Duke, R. A. Ferris, W. H. Gaston, C. A. Keating, E. J. Kiest, S. T. Morgan, C. A. Mangold, M. M. Phinney, Alex. Sanger, F. F. Sliney, J. W. Slaughter and A. P. Tenison.

Notwithstanding the fact there were four days of rainy weather out of the sixteen days of the fair, it was considered a decided success in every respect

The secretary's report was read and accepted by the stockholders, as follows:

RECEIPTS.

Admissions	$ 93,908.65
Advertising	989.65
Privileges and concessions	69,672.26
Receipts Fair Proper	$164,570.56

REICEIPTS OTHER SOURCES

Bills Payable (borrowed money)	$ 10,000.00
Receipts from last Fair	5,724.44
Total	$ 15,724.44
Total Receipts all Sources	180,295.00

DISBURSEMENTS

Disbursements Fair Proper	$ 92,197.20

OTHER DISBURSEMENTS.

Bills Payable (borrowed money)	$ 10,000.00
Paid out on last Fair	1,170.07
Improvement and Repair Account	24,177.03
Total	$ 35,347.10
Total Disbursements	127,526.30

SUMMARY.

Receipts Fair Proper	$164,570.56
Disbursements Fair Proper	92,179.20
Net Earnings Fair Proper	$ 72,391.36
Receipts Fair Proper	$164,570.56
Receipts Other Sources	15,724.44
Total Receipts all Sources	$180,295.00
Disbursements Fair Proper	$ 92,179.20
Other Disbursements	25,347.10
Total Disbursements	$127,526.30
Balance on hand Jan. 6, '06	$ 52,768.70

The State Fair of Texas occupies a rather unique position in the history of fairs, and is probably without a parallel.

Under the Constitution of the State of Texas, no money can be appropriated for fairs, nor has this fair ever received a dollar outside of its own earnings. It has been kept up entirely by the citizens of Dallas.

The stock is owned by 1,069 citizens, who recently transferred to the City of Dallas its grounds, buildings, etc., comprising 117 acres of land, and who, in addition, donated to the city $75,000 for the erection of an Auditorium and Exposition Building on these grounds, and entered into a contract with the city to give an annual fair each year for twenty years at their own private cost and expense, agreeing to spend every dollar of their net earnings for the betterment of each succeeding fair and on the improvement of the grounds for fair and park purposes. No stockholder is to receive any dividend from his stock, and no officer connected with the fair, except the secretary, is to receive any compensation for his services. The stock subscribed is considered as a donation, and each share of $25 entitles the subscriber to one free admission card to the grounds for ten years.

SYDNEY SMITH, Sec'y.

FAIR NOTES

The Gordon County Fair Association of Georgia has asked for a charter. The capital stock will be $1,500, and the headquarters will be at Calhoun. Shares are being subscribed at $10 each. O. N. Starr is president and J. T. McVay is secretary. Others interested are G. W. Stewart, Neal Keeffe, J. A. Horton, J. L. Chapman, J. W. C. Roberts, M. Moss, S. M. Barrett, J. A. Strain, V. H. Haynes, W. T. Mansell, David Johnson, E. C. Anderson, J. M. Lang, P. M. Tate, R. L. Crutchfield, Rev. G. D. Stone, W. M. Trimmier, W. R. Davis, Mrs. Nellie Peters Black, Miss Lulie Pitts, F. L. Hicks, W. S. King and J. C. Vance.

Great effort will be made to have the Georgia State Fair held at Macon, Ga., in 1906. Six cities are dickering for the privilege.

Ed. R. Robinson, of fair and exposition fame, is doing some great press work ahead of Jno. L. Sullivan.

QUEEN CITY BRIEFS

Good morning—Has your name appeared in Town Topics?

Mart Steffan, circus barker; Louis Cholkevitz, blackface comedian; W. E. (Buck) Shea, boss canvasman; E. Perkins, flying traps, and Harry LaMar, trick cyclist, were in Cincinnati last week.

Selma Herman received some fine press notices in Cincinnati. Gee, she must have a good press agent.

The papers for the incorporation of the Olympic Theatre Co. were forwarded to Columbus last week. The capital is $150,000 and the incorporators are John J. Ryan, M. Muller, H. J. Schulte, Chas. B. Arnold and Thos. H. Darby. The company will build a new theatre on Seventh street in this city.

Manager Heck, of Heck's Theatrical Exchange, this city, sent Zara and Cottew, electrical serpentine and fire dancers, on to join Wm. A. Brady accompanied Grace George to Cincinnati last week and remained to see that A Hot Old Time Co. last week at St. Mary's, Ohio.

the engagement was properly taken care of. Miss George is a talented and brilliant player and under the able management of her husband she is destined to reach still higher ranks. As Lady Kitty in The Marriage of William Ashe she has the best role of her successful career. She is supported by an excellent company, headed by H. Reeves Smith.

The Columbia had an excellent bill last week with Mrs. Stuart Robson as the headliner. Others were Carter and Waters, The Doria Trio, Wartenberg Brothers, Werden and Gladdish, Prelle's Talking Dogs, The Three Seldoms and the Twelve Broomstick Witches from the Isle of Spice.

In Old Kentucky, that evergreen comedy drama, was the bill at the Walnut the past week. The company's annual visit here is always rewarded by capacity houses, and this year was no exception. The excellent cast was headed by Marion Shirley, whose portrayal of Madge Brierly was all that could be wished for. A number of darkies in the second act make things merry with their good singing and dancing.

At Robinson's Opera House last week The Forepaugh Stock Co. presented Clyde Fitch's drama The Climbers. Miss Adora Andrews, the new leading lady, was seen to good advantage. Good business was the rule.

At Heuck's last week, P. H. Sullivan presented Selma Herman in Theodore Kremer's sensational comedy drama, Queen of the Convicts. Miss Herman being a local favorite here, was given a rousing reception, and crowded houses were the result. The play is a thriller through and through, and the scenery in the production is quite realistic. The company carries a capable cast of players. The show is one of the best seen at this house this season.

The Parisian Belles was the attraction at People's last week. An olio of considerable merit sandwiched between two very funny burlesques. The Sultan's Wives and the Girl From Manila, made it one of the best shows seen here this season. The Mound City Quartet, Sutton and Sutton, and Burns and Morris deserve special mention. Terry McGovern, the world's premier featherweight, together with his famous manager, Joe Humphreys, was the feature of the show.

At the Lyceum during the past week, The Burglar's Daughter, a new melodrama, was the bill. The performance is rife with thrilling events, and the theme tells of a minister falling in love and converting a girl of the streets. That the show was one of the season's best was proven by the large, enthusiastic gatherings at each performance.

BOSTON, MASS.

Excellent business prevailed at all theatres during the past week. Mme. Bernhardt solicited enormous business.

Under the excellent management of Lawrence McCarthy, the season at the Boston Theatre will be a record-breaker.

It is said that E. S. Willard after filling his engagement at the Colonial Theatre, will sail for Europe.

Marie Cahill in Mollie Moonshine gave her one hundredth performance at the Tremont Theatre last week, and business has been great.

Isabelle Irving, who recently appeared at the Colonial Theatre, will go to England next season to star in The Crossing.

Madeline Keene, a local girl with Lovers and Lunatics, is the daughter of Lip Keene, the well-known theatrical manager who has charge of The County Chairman this season.

The New Wonderland Park at Revere Beach is fast nearing completion, and will be ready for its grand opening May 30.

Within the next six weeks the following high-class productions will be produced at the Castle Square Theatre: The Proud Prince, A Lady of Quality, The Secret of Polichinelle, Julius Caesar, Prince Otto, and The Edge of the Storm.

After an extended visit in the west, Horace S. Meese, secretary and press representative of Wonderland Park, has returned to this city to look after the interests of the new enterprise.

M. M. Bloom is here in advance of The Volunteer Organist. EDW. A. COADY.

PHILADELPHIA, PA.

The event of the week was the premiere production of Geo. M. Cohan's new musical comedy, George Washington, Jr., in which he himself is the bright particular star. That it was a great success was proven by the splendid citicisms of press and public, and the immense patronage it attracted. It seems that Cohan has again written a play that will go with the people.

Although beautiful weather prevailed, business fell off a little in theatricals last week.

Great preparations are being made for the production of His Majesty at the Walnut St. Theatre week 12.

Liebler & Co., have canceled all the dates of Ezra Kendall, and in consequence James J. Corbett will appear at the Walnut week 5, instead of The Vinegar Buyer. It is said that Kendall will return to vaudeville.

Many circus agents are busily engaged in this city preparing for the coming season.

The bank books used as an advertising device by the management of Fantana, have been seized by the secret service men who say that they can not be used any longer.

Thos. S. Sellers, The Billboard correspondent at Wichita, Kan., was a caller on the writer, recently. His visit, however, was a sad one, as he came to Lewistown, Pa., to bury his wife. His many acquaintances among professionals sympathize with him.

Scotty of Death Valley was in the city last week. It is said that a play is being written for him. BOB WATT.

STOCK COMPANY IN EAST ST. LOUIS

Ervin Blunkall and Geo. A. Henderson will inaugurate a sixteen weeks' season of stock at the Broadway Theater in East St. Louis, Ill., Feb. 12. The opening production will be Don't Tell My Wife. Miss Effie Bond will be leading lady.

THAT BIG SONG HIT

"Can't You See I'm Lonely"

PUBLISHED BY Leo. Feist NEW YORK
FEIST BUILDING
134 WEST 37th STREET

The E. Boecker Organ and Orchestrion Co.

Show Room, 432 East 17th St. Warehouse, 245 Avenue A. NEW YORK CITY.

MANUFACTURERS AND IMPORTERS.

Builders of Organs and Orchestrions to order on plans and designs furnished to us. Also New Cylinders and Cardboard Music made to order for any instrument; latest and up-to date tunes We import new and best makes of slightly used organs and orchestrions.

A full line of Organs and Orchestrions of all sizes for Merry-Go-Rounds, Amusement Parks, Skating Rinks, Carnival Companies and Shows.

CIRCUS PROPERTY FOR SALE

It is all in First-Class Condition and Ready for Immediate Delivery.

TICKET WAGON—Fifteen feet long, excellent running gear, complete with all inside fixtures, racks, etc., in fine shape. Rebuilt last spring by the Bode Wagon Co., of Cincinnati. To all intents and purposes as good as new. Price $300.

BAND WAGON—Sixteen feet long—a beauty—in splendid condition and of fine appearance. It has been thoroughly overhauled, repainted and gilded this winter. Price $300.

OPEN DEN—Twelve feet long, strong and sound in every respect, and very fine appearance. Almost as good as new. A great bargain at the price, $125.

TABLEAU WAGON—Twelve and a half feet long, good condition, and worth twice the money. Price $100.

TABLEAU WAGON—Twenty feet long, represents a boat. Carved images inside. Great value at the price, $100.

TANK CAGE—Twelve feet long and in good condition. Anyone in need of one will find it a big bargain. It will last as long as some new ones that they build now. Price $100.

CAGE—Eleven feet long, with handsome carved images on corners; closed on one side. price $150.

CAGE—Nine feet long, with ornate carved images at each corner; opens on one side. Price $100.

OPEN DEN—Thirteen feet long; in very good condition. Price $125. Also 130 stringers for blues, fourteen tier high, all in first-class condition. Price $125. Have a lot of wardrobe that I will sell very cheap. Address

HUGH HARRISON, Dennison Hotel, COLUMBUS, OHIO

WM. A. SCOTT'S

Bombardment and Fall of Port Arthur

A $10,000 Attraction at FAIRYLAND PARK

MEMPHIS, TENN.

Will open May 1st covering a space 200 x 250 feet. Amphitheatre seating capacity 5000. One show nightly. WANTED to hear from Sensational Attractions, Aerial Acts, Tumblers, Acrobats, etc. Change of acts weekly. Sam. J. Ford, Judd Voorhis wire your address.

Address, WM. A. SCOTT, Mgr. Port Arthur Exhibition, Fairyland Park, Memphis, Tenn.

WANTED

BIG SENSATIONAL and ALL OUT-DOOR ACTS, SHOWS and PRIVILEGES

Of every description, for season of 15 to 20 weeks, for

EXPOSITIONS, PARKS, STREET CARNIVALS, STATE and COUNTY FAIRS

State all particulars and lowest salary in first letter.

WESTERN BOOKING AGENCY, 311-12 Beckolt Building, St. Louis, Mo.

FAIR SECRETARIES: We are now ready to figure with you. Write or call on us.

"WE'RE FROM MISSOURI."

DREAM CITY PARK

PITTSBURG, PA.

OPENS MAY 30th, 1906.....FIVE CENT FARE.

TWENTY ACRES. MOST BEAUTIFUL LOCATION IN WESTERN PENNSYLVANIA

ONE MILLION PEOPLE TO DRAW FROM UP-TO-DATE IN EVERY FEATURE

Pittsburg is noted as one of the best "show towns" in the United States, and this is a chance for you to get easy money if you have something good.

THERE ARE BEING CONSTRUCTED IN THIS PARK

A Roller Coaster, Circle Swing, Hale's Tours, Electrical Fairyland, Merry-Go-Round, the largest Dancing Pavilion in the state, the mosf attractive Restaurant and Palm Garden ever seen in any summer resort, Pony Track, Miniature Railway, Chutes, Helter-Skelter, House ot Illusions, The Maid of the Moon, Band Stand, Circus Ring, and several Absolutely New Shows and devices which we are not as yet ready to make known to the public.

This is the only Park in Pittsburg located near the Pennsylvania Railroad, making it easy of access to large excursion parties from distant towns. There is still space for a few good shows or amusement devices. For particulars address

W. F. HAMILTON, General Manager Dream City. Station D., PITTSBURG, PA.

ROUTES

(Continued from page 23.)

Arizona, David K. Ramage, mgr.: Milwaukee, Wis., 4-10; Waukegan, Ill., 11; Aurora 13; Ottawa 14; Davenport, Ia., 15; Moline, Ill., 16; Peoria 17.
Allen, Viola, C. W. Allen, mgr.: Providence, R. I., 5-7; Worcester, Mass., 8; Northampton 9; Albany, N. Y., 10; Troy 12; North Adams, Mass., 13; Glens Falls, N. Y., 14; Gloversville 15; Utica 16; Auburn 17.
An Aristocratic Tramp (Kilroy & Britton's Co. A.), Harry A. Murray, mgr.: Youngstown, O., 7-8; Canton 9; Bellaire 10; Washington, Pa., 12; Cannonsburg 13; Waynesburg 14; McKeesport 15-17.
An Aristocratic Tramp (Kilroy & Britton's Co. B.), S. E. Lester, mgr.: Garner, Ia., 7; Spencer 8; Sheldon 9; Hawarden 10; Sioux Falls, S. D., 11; Worthington, Minn., 12; Jackson 13; Fairmont 14; Blue Earth 15; Wells 16; Mankato 17.
Aubrey Stock Co., Jos. Edmondson, mgr.: Harrisburg, Pa., 5-10; New Brunswick, N. J., 12-17.
As Ye Sow, Wm. A. Brady and Jos. R. Grimser, mgrs.: Fall River, Mass., 5-10; Haverhill 12-14; New Bedford 15-17.
Along the Kenebec: Newark, O., 10; Dennison 13.
At the World's Mercy: Baltimore, Md., 5-10.
After Midnight: Washington, D. C., 5-10.
At the Old Cross Roads: South McAlester, I. T., 15.
Baldwin Melville Stock Co.: New Orleans, La., Sept. 3, indef.
Barrymore, Ethel, Chas. Frohman, mgr.: New York City, Dec. 25, indef.
Bates, Blanche, David Belasco, mgr.: New York City, Nov. 13, indef.
Bedford's Hope (Lincoln J. Carter's): New York City, indef.
Before and After, Robert Hunter, mgr.: New York City, Dec. 11, indef.
Beggs Stock Co.: Phoenix, Ariz., indef.
Belasco Theatre Stock Co., Belasco & Mayer, mgrs.: Los Angeles, Cal., Aug. 28, indef.
Bishop's Players: Oakland Cal., indef.
Bowdoin Square Theatre Stock Co.: Boston, Mass., indef.
Buffington Stock Co., D. R. Buffington, mgr.: New Bedford, Mass., Oct. 2, indef.
Burbank Stock Co.: Los Angeles, Cal., indef.
Bush Temple Stock Co.: Chicago, Ill., indef.
Bowman & Co., Jos. A. Weaver, mgr.: Hamilton, Mo., 7-8; Breckenridge 9; Marceline 10.
Beresford, Harry, J. J. Coleman, mgr.: Kansas City, Mo., 4-10.
Boy Behind the Gun, with Harry Clay Blaney. W. W. Woolfolk, mgr.: Richmond, Va., 5-10; Norfolk 12-17.
Bennett's Big Show, Billy Bennett, mgr.: Prince Albert, Sask., 5-10; Rosthern 12-14.
Briggs, Floyd R., Torbett & Wallace, mgrs.: Bentonville, Ark., 5-7; Harrison 8-10; Eureka Springs 12-14; Rogers 15-17.
Bunting, Emma, Earl Burgess, mgr.: Lebanon, Pa., 5-10; Harrisburg 12-17.
Bernhardt, Sarah, Shubert Bros., mgrs.: Bradfordfl, Pa., 8; Pittsburg 12-17.
Broken Heart, R. A. Harvey, mgr.: Blaine, Wash., 5-7; New Westminster, B. C., 8-10; Nanaimo 12-14; Port Townsend, Wash., 15-17.
Bishop, Shubert Bros., mgrs.: Brooklyn, N. Y., 5-10.
Bell Digby, in The Education of Mr. Pipp, Daniel V. Arthur, mgr.: Boston, Mass., 29-Feb. 10; Providence, R. I., 12-14; Worcester, Mass., 15; Waterbury, Conn., 16; New Haven 17.
Benton's Comedians, Perce R. Benton, mgr.: Lindsay, I. T., 7; Rush Springs 8-10; Perry, Okla., 12-17.
Big Hearted Jim (Klimt & Gazzolo's), Frank Gazzolo, mgr.: New York City, 5-10; Norristown, N. J., 12; Atlantic City 13; West Chester, Pa., 14; Reading 15-17.
Banker's Child, Harry Shannon, mgr.: Larned, Kan., 7; St. John 8; Kingman 9; Harper 10; Conway Springs 12; Caldwell 13; Wellington 14; Sedan 15; Peru 16; Caney 17.
Bennett-Moulton, Will A. Partello, mgr.: Long Branch, N. J., 5-10; Perth Amboy 12-17.
Bennett-Moulton, C. H. Ocobock, mgr.: Gloucester, Mass., 5-10; Portsmouth, N. H., 12-17.
Broadbridge Stock Co, Harry Strouse, mgr.: Cisco, Tex., 8-10; Abilene 12-14; Stillwater 15-17.
Bellew, Kyrle, Liebler & Co., mgrs.: Lexington, Ky., 7; Louisville 8-10; St. Louis, Mo., 12-17.
Blair, Eugenie: Battle Creek, Mich., 7.
Bennett-Moulton, Ira E. Newhall, mgr.: Derby, Conn., 5-10; Yonkers, N. Y., 12-17.
Breckenridge Stock Co., Edwin Barrie, mgr.: Little Rock, Ark., 5-10; Pine Bluff 12-17.
Burke-McCann, M. McCann, mgr.: Martinsburg, W. Va., 5-7; Piedmont 8-10.
Bon Ton Comedy Co., Foster & McGowan, mgrs.: Oil City, Pa., 5-10; Greenville 12-17.
Ben Hur, Klaw & Erlanger, mgrs.: Kansas City, Mo., 4-10; Memphis, Tenn., 12-17.
Burglar's Daughter, Vance & Sullivan, mgrs.: Hannibal, Mo., 7.
Bennett-Moulton, A. P. Reed, mgr.: Marion, O., 5-10; Fremont 12-17.
Bennett-Moulton: St. Albans, Vt., 5-10.
Calumet Stock Co., John T. Connors, mgr.: S. Chicago, Ill., indef.
Carter, Mrs. Leslie, David Belasco, mgr.: New York City, Jan. 15-Feb. 24.
Castle-Powers Stock Co., G. A. Powers, mgr.: Mansfield, O., Dec. 4, indef.
Castle Square Stock Co.: Boston, Mass., indef.
Central Stock Co., Belasco & Mayer, mgrs.: San Francisco, Cal., indef.
Clansman, Geo. H. Brennan, mgr.: New York City, Jan. 8, indef.
Casad's Comedy Co.: Monroe City, Mo., 5-8; Kinderhook, Ill., 9-11.
Crawford's Comedians, Crawford & Roseleigh, mgrs.: Neosha, Mo., 5-7; Vinita, I. T., 8-10; Claremore 12-14; Sapulpa 15-17.
Cornell Stock Co., W. E. Cornell, mgr.: Findlay, O., 5-10; Delphos 12-17.
Confessions of a Wife, A. H. Woods, mgr.: New York City, 5-10; Philadelphia, Pa., 12-17.
Convict's Daughter, W. T. Boyer, mgr.: New Orleans, La., 5-10.
Child Slaves of New York, Chas. E. Blaney Amuse. Co., props.; J. P. Eckhardt, mgr.: Philadelphia, Pa., 5-10.
Chauncey-Keiffer, Fred Chauncey, mgr.: Waynesburg, Pa., 5-10.
Checkers, Cornelius Gardiner, mgr.: Memphis, Tenn., 7-8; Springfield, Mo., 9; Joplin 10; Kansas City 11-17.
Curse of Drink, Marlborough Hardy, mgr.: Holyoke, Mass., 5-7; Manchester, N. H., 8-10; Albany, N. Y., 12-14; Wilkesbarre, Pa., 15-17.
Champion, Jack, Imperial Amuse. Co., mgrs.: Hollidaysburg, Pa., 5-7; Phillipsburg 8-10; Austin 15-17.
Chase-Lister Theatre Co. (Northern), Glenn F. Chase, mgr.: Mitchell, S. D., 5-7; LeMars, Ia., 8-10; Sioux City 11; Yankton, S. D., 12-16.
Crodoc-Neville, Chas. H. Neville, mgr.: Lexington, Ky., 5-10; Frankfort 12-17.
Copeland Bros.' Stock Co., Copeland Bros., mgrs.: Peabody, Kan., 5-7; Strong City 8-10; Burlington 12-14; Garnett 15-17.
Crane, Wm. H., Chas. Frohman, mgr.: Philadelphia, Pa., 5-17.
Collier, Wm., Chas Frohman, mgr. Atlantic City, N. J., 7; Allentown, Pa., 8; Easton 9; Plainfield 10; New York City 12-17
Cook Church Stock Co., H. W. Taylor, mgr.: Beaver Falls, Pa., 5-10; Bellaire, O., 12-17.
Carroll Comedy Co., Ion Carroll, mgr.: Brownsville, Pa., 5-10.
Crescent Comedy Co., B. A. Bergman, mgr.: Charleston, S. C., 5-7; Georgetown 8-10.
Clarke Stock Co., Geo. C. Clarke, mgr.: St. Charles, Mo., 4-10.
County Chairman (Western): Seattle, Wash., 4-7; Portland, Ore., 8-10; San Francisco, Cal., 12-24.
College Widow (Eastern), Henry W. Savage, mgr.: Toronto, Ont., 5-10; Buffalo, N. Y., 12-14; Rochester 15-16; Syracuse 17.
College Widow (Western), Henry W. Savage, mgr.: Minneapolis, Minn., 4-7; St. Paul 8-10; Eau Claire, Wis., 12; LaCrosse 13; Madison 14; Milwaukee 15-17.
Clansman (Western), Geo. H. Brennan, mgr.: Champaign, Ill., 7; Springfield 12; Jacksonville 13; St. Joseph, Mo., 14-15; DesMoines, Ia., 16-17.
County Chairman (Eastern), Henry W. Savage, mgr.: Pittsburg, Pa., 5-10; Wheeling, W. Va. 13.
Crown of Thorns, Phil. Hunt, mgr.: Hoboken, N. J., 4-7; Elizabeth 8-10.
Colonial Stock Co., J. M. Torr, mgr.: Biddeford, Me, 5-10; Lewiston 12-17.
Clarke, Creston: Jackson, Miss., 9.
Custer's Last Fight: Detroit, Mich., 4-10.
Corbett, Jas. J.: Philadelphia, Pa., 5-10.
Crosman, Henrietta: Gloversville, N. Y., 10.
Crane, Rose: Uhrichsville, O., 13.
Crossing: Meriden, Conn., 10.
Darcy & Speck's Stock Co.: Philadelphia, Pa., Sept. 4, indef.
DePew-Burdette Stock Co., Thos. E. DePew, mgr.: Holden, W. Va., 5-10; Covington, Va., 12-15.
DeVonde Stock Co., Phil. Levy, mgr.: New Castle, Pa., 5-10; Sharon 12-17.
DeVoss, Flora (No. 1), J. B. Rotnour, mgr.: Ft. Dodge, Ia., 5-10; Mason City 12-17.
Deserted at the Altar, R. R. Fisher, mgr.: Uniontown, Pa., 7; Connellsville 8; Mt. Pleasant 9; Greensburg 10.
Dangers of Working Girls, A. H. Woods, mgr.: Toledo, O., 4-7; Cincinnati 12-17.
Devil's Auction (Chas. H. Yale's): Montreal, Can., 5-10; Peterboro, Ont., 12; Belleville 13; Brockville 14; Ottawa 16; Sherbrooke, Que., 17.
Dore, Jane, in East Lynne, Joseph King, mgr.: Davenport, Ia., 7; Burlington 8; Canton, Ill., 9; Bloomington 10; Peoria 14.
Doone, Allen, Kenney & Westfall, mgrs.: St. Paul, Minn., 4-10; Minneapolis 11-17.
Darling of the Gods, David Belasco, mgr.: Portsmouth, O., 7; Huntington, W. Va., 8; Parkersburg 9; Marietta, O., 10; Pittsburg, Pa., 12-24.
Dora Thorne (Rowland & Clifford's Co. A), Harry Mayo, mgr.: Galion, O., 8; Bucyrus 9; Nevada 10; Tiffin 14.
Dora Thorne (Rowland & Clifford's Co. B.), D. G. Hartman, mgr.: Somerset, Pa., 7; Meyersdale 8; Frostburg, Md., 9; Grafton, W. Va., 10.
Dora Thorne (Rowland & Clifford's Co. D.), L. E. Pond, mgr.: Sapulpa, I. T., 8; Okmulgee 9; Muskogee 10; South McAlester 12; Atoka 13; Caddo 14; Durant 15; Ardmore 16; Wynewood 17.
Dora Thorne (Rowland & Clifford's Co. E.), W. T. Gaskill, mgr.: Denver, Col., 4-10.
Dudley, Frank: Winona, Miss., 5-7; Senatobia 8-10; Paducah, Ky., 12-17.
Drew, John, Chas Frohman, mgr.: Knoxville, Tenn., 7; Chattanooga 8; Macon, Ga., 9; Atlanta 10; New Orleans, La., 12-17.
D'Orsay, Lawrence, Daniel Frohman, mgr.: Montreal, Can., 5-10; Ottawa, Ont., 12-13; Hamilton 14; Buffalo, N. Y., 15-17.
Dixey, Henry E., W. N. Lawrence, mgr.: Chicago, Ill., 28-Feb. 24.
David Harum (No. 1), Julius Cahn, mgr.: Cincinnati, O., 4-10; Dayton 12-14; Shelbyville 15; LaFayete, Ind., 16; Peru 17.
David Harum (No. 2), Julius Cahn, mgr.: San Antonio, Tex., 7; Austin 8; Taylor 9; Temple 10; Waco 12; Corsicana 13; Waxahachie 14; Dallas 15; Ft. Worth 16; Gainesville 17.
Denver Express: Ottumwa, Ia., 17.
Empire Theatre Stock Co.: Boston, Mass., Sept. 4, indef.
Elwyn, Lorne: Rutland, Vt., 5-10; Ticonderoga, N. Y., 12-17.
Ellis, Edw., Stock Co., Dr. E. C. Ellis, mgr.: Halifax, N. S., 5-17.
East Lynne (Beecher & Stanley's), Walter J. McDonald, mgr.: Belleville, Tex., 8; Navasota 10; Calvert 12; Bremond 13; Marlin 14; Mart 15; McGregor 16; Gatesville 17.
Eleventh Hour (Lincoln J. Carter's), Chas. A. Sellon, mgr.: Ironton, O., 7; Ashland, Ky., 8; Paris 9; Frankfort 10; Shelbyville 12; Lexington 13; Somerset 14; Richmond 15; Danville 16; Georgetown 17.
Eben Holden, E. W. Scammon, mgr.: Phoenixville, Pa., 7; Reading 8; Middletown 9; Columbia 10; Lancaster 12; York 13; Hanover 14; Cumberland, Md., 15; Lewiston, Pa., 16; Williamsport 18.
Eye Witness (Lincoln J. Carter's): Edmund Manley, mgr.: Newark, N. J., 5-10; New York City, 12-17.
Ewing, Gertrude: Ft. Worth, Tex., 12-14.
Elliott, Maxine, C. B. Dillingham, mgr.: Boston Mass., 5-17.
Edeson, Robert, Henry B. Harris mgr.: Philadelphia, Pa., 29-Feb. 10; Boston, Mass., 12-24.
Edsall-Winthrope Stock Co., Clinton Newton, bus. mgr.: McComb City, Miss., 5-10.
Emery Stock Co., A. C. Orcutt, mgr.: Sandusky, O., 5-9; Lima 12-17.
Elleford Stock Co.: San Diego, Cal., 5-10.
Emery, Edwin T., C. E. Cook, mgr.: Elgin, Ill., 7; Decatur 8; Alton 9; New Orleans, La., 12-17.
Empire Stock Co.: Monongah, W. Va., 5-10.
East Lynne (Heywood's): Florence, Ala., 8; Columbus, Miss., 12.
Eternal City: Sumter, S. C., 10.
Faversham, Wm., Liebler & Co., mgrs.: New York City, Oct. 23, indef.
Forepaugh Stock Co., Geo. F. & L. Forepaugh Fish, mgrs.: Cincinnati, O., Sept. 3, indef.
Forepaugh Stock Co.: Philadelphia, Pa., Aug. 26, indef.
Franklin Square Stock Co.: Worcester, Mass., indef.
Fountain, Marie, Theatre Co., Bobby Fountain, mgr.: Chadron, Neb., 7-10; Rapid City, S. D., 14-17.
Foxy Tramp, John Harley, mgr.: Cumberland, Md., 7; Lonaconing 8; Myersdale, Pa., 9; Somerset 10; Windber 12; Vandergrift 13; Brookville 14; Reynoldsville 15; Kane 16; Johnsonburg.
Frankenfield, Laura, Leon Gilson, mgr.: Billings, Mont., 9; Livingston 10; Bozeman 12; Helena 13; Butte 14-15; Anaconda 16; Wardner, Ida., 17.
Fatal Wedding, P. H. Sullivan Amuse. Co., mgrs.: Port Huron, Mich., 7; Chatham, Ont., 8; London 9; Stratford 10; Woodstock 12; Bradford 13; Berlin 14; Gault 15; Guelph 16; Hamilton 17.
Fenberg Stock Co. (Eastern), Geo. M. Fenberg, mgr.: Pittsfield, Mass., 5-10; Meriden, Conn., 12-17.
Faust (Porter J. White's), Olga Verne, mgr.: Alexandria, Ind., 7; Tipton 8; Logansport 9; Anderson 10; Elwood 12; Rochester 13; Columbia City 14; Bluffton 15; Hartford City 16; Marion 17.
For His Brother's Crime, D. D. Sears, mgr.: Toronto, Ont., 5-10; Buffalo, N. Y., 12-17.
Fast Life in New York, A. H. Woods, mgr.: Kansas City, Mo., 4-10; St. Louis 12-17.
Franklyn Comedy Co., Wm Franklyn, mgr.: Elgin, Neb, 5-10.
Fenberg Stock Co. (Western), Will Deshon, mgr.: Rockland, Me., 5-10; Portland 12-17.
Flaming Arrow (Lincoln J. Carter's), W. F. Jackson, mgr.: Baltimore, Md., 5-10; Washington, D. C., 12-17.
Fremont Stock Co., Col. W. H. Fremont, mgr.: Raleigh, N. C., 5-10; Asheville 12-17.
Fiske, Mrs., Harrison Grey Fiske, mgr.: Logansport, Ind., 7; Jackson, Mich., 8; Lansing 9; Saginaw 10.
Fleming Mamie, W. H. Gracey, mgr.: Williamsport, Pa., 5-10.
Fiske, May: New Britain, Conn., 5-10; Pittsfield, Mass., 12-17.
Flynn, Joseph J., Stock Co., Ralph A. Ward, mgr.: Lawrence, Mass., 5-10; Concord, N. H., 12-17.
Foy, Edna: Florence, Ala., 12-17.
Fighting Fate, W. H. Ryno, mgr.: Toledo, O., 8-10; Cleveland 12-17.
For Her Sake: Quincy Ill., 11.
Gagnon-Pollock Stock Co.: Roanoke, Va., indef.
Garden Theatre Stock Co.: Cleveland, O., indef.
German Stock Co.: Milwaukee, Wis., Sept. 10, indef.
Gilmore Stock Co.: Springfield, Mass., Sept. 4, indef.
Grand Opera House Stock Co.: New Orleans, La., indef.
Gray, Julia, in Her Only Sin (Lincoln J. Carter's), F. T. Wallace, mgr.: Herrin, Ill., 7; Pinckneyville 8; Cape Girardeau, Mo., 9; Alton, Ill., 10; Belleville 11; Litchfield 12; Springfield 13; Taylorville 14; Shelbyville 15; Mattoon 16; Pana 17.
Gilmore, Paul, Jules Murry, mgr.: St. Joseph, Mo., 7; Lincoln, Neb., 8; Omaha 9-10; Des Moines, Ia., 12; Ft. Dodge 13; Sioux Falls, S. D., 14; Sioux City, Ia., 15; Cheyenne, Wyo., 16-17.
Gifford-Hearing, Adolph Gifford, mgr.: Darlington, Wis., 5-10; Belmont, 12-17.
George, Grace, A. F. Warde, mgr.: Rockford, Ill., 8; Janesville, Wis., 9; Madison 10; St. Paul, Minn., 12-14; Minneapolis 15-17.
Glick Stock Co., Harry Glick, mgr.: Middlesboro, Ky., 5-10.
Guy Stock Co., Chas. W. Mercer, mgr.: Massillon, O., 5-10; Coshocton 12-17.
Gypsy Girl Chas. W. Keough, mgr.: Springfield, Mass., 5-17; Bridgeport, Conn., 8-10; New Rochelle, N. Y., 12; Trenton, N. J., 13-14; Paterson 15-17.
Girl of the Streets, Decker & Veronnee, props.; Geo. F. Driscoll, mgr.: Albany, N. Y., 6-7; Cohoes 8; Utica 9; Troy 10; Manchester, N. H., 12-14; Springfield, Mass., 15-17.
Griffith, John, E. P. Phillips, mgr.: Shreveport, La., 7; Marshall, Tex., 8; Texarkana 9; Paris 10; Denison 12; Terrell 13; Dallas 14; Waxahachie 15; Corsicana 16; Waco 17.
Galland, Bertha, David Belasco, mgr.: St. Louis, Mo., 12-24.
Gilmore, Barney, Havlin & Nicolai, mgrs.: Chicago, Ill., 28-Feb. 10; Detroit, Mich., 11-17.
Gillette, Wm., Chas. Frohman, mgr.: Waterbury, Conn., 7; Bridgeport 8; Hartford 9-10; Pittsfield, Mass., 12; Albany, N. Y., 13; Utica 14; Syracuse 15; Ithaca 16; Rochester 17.
Gilbert, Raymond, Ike Bull, mgr.: Canastota, N. Y., 7; Clyde 8; LeRoy 10.
Glaser Stock Co., Shubert Bros., mgrs.: Buffalo, N. Y., 5-10.
Good, Adam, Monte Thompson, mgr.: New Bedford, Mass., 5-10; Newport, R. I., 12-24.
Graham Comedy Co.: Binghamton, N. Y., 5-12.
Greet, Ben: Toronto, Ont., 5-10.
Gallatin, Alberta, in Cousin Kate, Kane, Shipman & Colvin, mgrs.: Salt Lake City, Utah, 6-7; Park City 8; Provo 9; Grand Junction, Col., 10; Aspen 11; Leadville 12; Salida 13; Canon City 14; Rocky Ford 15; Pueblo 16; Cripple Creek 17.
Hitchcock, Ramond, Henry W. Savage, mgr.: New York City, Jan. 22 indef.
Hackett, James K., & Mary Mannering: New York City, Jan 22, indef.
Holy City (Gordon & Bennett's Eastern), Col. Edward Taylor, mgr.: Elizabeth, N. J., 5-7; Plainfield 8; Perth Amboy 9; Burlington 10; Atlantic City 12; Bridgeport, Conn., 13; Winsted 14; Torrington 15; Derby 16; New Britain 17.
Hendricks, Ben, William Gray, mgr.: Los Angeles, Cal., 4-10; San Diego 12; Santa Ana 13; San Bernardion 15; Riverside 16; Pasadena 17.

Holy City (Gordon & Bennett's Western), Henry M. Blacksiller, mgr.: Richmond, Ky., 7; Winchester 8; Cynthiana 9; Maysville 10; Ashland 12; Ironton, O., 13; Portsmouth 14; Chillicothe 15; Circleville 16; Lancaster 17.
Heart of Chicago (Lincoln J. Carter's), John Whileley, mgr.: Camden, N. J., 5-17; Reading, Pa., 8-10; Phoenixville 12; Pottstown 13; Royersford 14; Allentown 15; Mauch Chunk 16; Pittston 17.
Henderson Stock Co., W. J. & R. R. Henderson, mgrs.: Ft. Madison, Ia., 4-10; Farmington 12-17.
Herald Square Stock Co., Ritter & Fanshaw, mgrs.: Bath, N. Y., 5-10; Newark, N. J., 12-17.
Hoeffler Jack, Show, Wm. DeHollis, mgr.: Owensboro, Ky., 5-10; Cairo, Ill., 12 17.
Higgins, David, E. D. Stair, mgr.: Philadelphia, Pa., 4-10; New York City 11-16.
Homespun Heart (King Perkins'), Frank G. King, mgr.: Prairie City, Ia., 7; Munroe 8; Knoxville 9; Bussey 10; Buxton 12; Albia 13; Hiteman 14; Batavia 15; Humeston 16; Centerville 17.
How Hearts are Broken, J. E. Clifford, mgr.: Brooklyn, N. Y., 5-10.
Hillman, May, Stock Co., Rosener & Schnabel, mgrs.: Hanover, Pa., 5-10.
Hoyt's Comedy Co., H. G. Allen, mgr.: Somerset, Ky., 5-10; Parkersburg, W. Va., 12-17.
Hall, Jessie Mae, Ed. H. Lester, mgr.: Canal Dover, O., 9; Cambridge 10; Wheeling, W. Va., 12-14; East Liverpool, O., 16; Washington, Pa., 17.
Hall, Don C.: Mansfield, O., 5-10.
Hanford, Chas. B., F. Lawrence Walker, mgr.: Colfax, Wash., 7; Spokane 8-9; Wallace, Ida., 10.
Heart of Maryland, David Belasco, mgr.: Minneapolis, Minn., 5-7; Milwaukee, Wis., 8-10; Chicago, Ill., 11-24.
Hoosier Girl, with Kate Watson Gus Cohan, mgr.: Wheeling, W. Va., 5 7; McKeesport, Pa., 8-9; Washington 10; Monessen 12; Monongahela 13; Charleroi 14; Morgantown, W. Va., 17.
Huntley's Savoy Theatre Stock Co., J. H. Huntley, mgr.: Bangor, Me., 5-10; Waterville 12-14; Augusta 15-17.
Harcourt Comedy Co., C. E. Kennedy, mgr.: Waterville, Me., 5-7; Augusta 8-10; Rockland 12-14; Bath 15 17.
House of Mystery, Mittenthal Bros.' Amuse. Co., mgrs.: Philadelphia, Pa., 5-10; Camden, N. J., 12-14; Wilmington, Del., 15-17.
His Father's Sin, Jed Carlton, mgr.: Reinbeck, Ia., 7; Gladbrook 8; Tama 9; State Center 10; Nevada 12; Ames 13; Madrid 14; Maxwell 15; Grinnell 16; Newton 17.
Himmelein's Ideals, John A. Himmelein, mgr.: New Brunswick, N. J., 5-10; Norristown, Pa., 12-17.
Hall, Howard, in The Millionaire Detective, Henry Pierson, mgr.: Columbus, O., 5-7; Wheeling, W. Va., 8-10; Baltimore, Md., 12-17.
Human Hearts (Western), Wm. Franklin Riley, mgr.: Pullman, Wash., 7; Colfax 8; Dayton 9; Walla Walla 10; Seattle 12-17.
Human Hearts (Southern), Jay Simms, mgr.: Springfield, O., 7; St. Mary's 8; Lima 10; Bowling Green 12; Marion 13; Mansfield 14; Sandusky 15 Newark 16; Niles 17.
Huntings, The Four, Harry Dull, mgr.: Hammond, Ind., ; Waukegan, Ill., 8; Woodstock 9; Elgin 10; Aurora 11; Joliet 12.
Hunt Stock Co., M. A. Hunt, mgr.: Benton Harbor, Mich., 5-10.
Harvey & Gage Comedy Co.: Fitchburg, Mass., 5-10; Salem 12-17.
Hillman, Maude, W. O. Dillon, mgr.: Lewiston, Me., 5-10; Bangor 12 17.
Howard-Dorset, Geo. B. Howard, mgr.: Wabash, Ind., 5-10; Champaign, Ill., 12-17.
Hoyt's Stock Co., E. J. Burns, mgr.: Bethlehem, Pa., 5-7; Bath 8-10.
Heir to the Hoorah, The Kirke LaShelle Co., mgrs.: Augusta, Ga., 7; Charleston, S. C., 8; Savannah, Ga., 9-10; Jacksonville, Fla., 12; Macon, Ga., 13; Atlanta 14 15; Montgomery, Ala., 16; Mobile 17.
Hearts Adrift, Garland Gaden, mgr.: Newark, N. J., 5-10.
Homeseekers: Springfield, Ill., 7; Jacksonville 8; Lincoln 9; LaSalle 10; Davenport, Ia., 11; Rock Island, Ill., 12; Omaha, Neb., 13-14.
Himmelein's Stock Co.: Madison, Ind., 12-17.
Henderson's, Maud, Attractions, Jos. Parent, mgr.: Cresco, Ia., 5-10; Decorah 12-17.
Imperial Dramatic Co., R. J. Green, mgr.: New London, O., 4-7; Ashland 8-10.
International Stock Co., Harris Lumberg, mgr.: Easton, Pa., 5-10; Paterson, N. J., 12-17.
Irwin, May, H. B. Sire, mgr.: Chicago Ill., 28 Feb. 10; Washington, D. C., 12-17.
In Old Kentucky, A. W. Dingwall, mgr.: Pittsburg, Pa., 5-10.
In Old Virginia, W. C. Ware, mgr.: Paducah, Ky., 7.
Imperial Amusement Co.: Phillipsburg, Pa., 8-10.
Jeffreys, Ellis, Chas. Frohman, mgr.: New York City, Jan. 22, indef.
Jerry from Kerry (Patten & Perry's): Los Gatos, Cal., 7; Monterey 8; San Louis Obispo 13; Santa Barbara 14; Ventura 15; Oxnard 16; Santa Paula 17.
Johnson-Harrington Stock Co.: Cedar Rapids, Ia., 5-10.
James, Louis, J. J. Coleman, mgr.: Helena, Mont., 7; Great Falls 8; Butte 9-10; Fargo, N. D., 13; Grand Forks 14; Winnipeg, Man., 15-17.
Jefferson, Joseph, and Wm. W., Victor Harmon, mgr.: Utica, N. Y., 7; Lyons 8; Oswego 9; Rochester 10; Batavia 12; Niagara Falls 13; Jamestown 14; Warren, Pa., 15; Titusville 16; Franklin 17.
Johnson, Grace, E. O Culp, mgr.: Weiser, Ida., 7-8; Caldwell 910.
Jeavons Stock Co.: Montgomery, W. Va., 6-10; St. Albans 12-17.
Jolly American Tramp: Martinsburg, W. Va., 9; Parkersburg 10.
Joslin, Alvin: Sandusky, O., 10.
Kelley, Jewell, Stock Co., Jewell Kelley, prop. & mgr.: Batesville, Ark., 5-10; Ft. Smith 12-17.
Kerkhoff-Hillman Co., Omer J. Kenyon, mgr.: Maitland, Mo., 5-10; Mound City 12-17.
King of the Opium Ring, Wm. M. Roddy, mgr.: Wilmington, Del., 8-10; Philadelphia, Pa., 12-17.
Kelar, Magician, Dudley McAdow, mgr.: York, Pa., 7; Harrisburg 8; Reading 9 10; Shamokin 12; Williamsport 13; Elmira, N. Y., 14; Utica 15; Albany 16-17.
Kennedy Players, T. H. Delavan, mgr.: Cynthiana, Ky., 5-10; Lebanon 12-17.
Keller Stock Co., A. M. Keller, mgr.: Little Rock, Ark., 5-10.
Karroll, Dot, J. C. Welch, mgr.: North Adams, Mass., 5-10; Burlington, Vt., 12-17.
Knott, Roselle (in When Knighthood Was in Flower, Vane, Shipman & Colvin, mgrs.: Henderson, Ky., 7; Olney, Ill., 8; Danville 9; Decatur 10; Paris 12; Terre Haute, Ind., 13; Bloomington 15; Indianapolis 16 17.
Kendall, Ezra, Liebler & Co., mgrs.: Philadelphia, Pa., 5-10.
Kennedy, James, O. E. Wee, mgr.: New London, Conn., 5-10.
Kadch, Bertha, Harrison Grey Fiske, mgr.: Cleveland, O., 5-10.
King of Tramps: Sheldon, Ill., 14.
Kennedy Comedy Co., S. A. Kennedy, mgr.: Camden, N. Y., 8-10; Rome 12-17.
Lion and the Mouse (Eastern), Henry B. Harris, mgr.: New York City, Nov. 20 indef.
Lion and the Mouse (Western), Henry B. Harris, mgr.: Chicaego, Ill., Feb. 4, indef.
Little Gray Lady, Maurice Campbell, mgr.: New York City, Jan. 22, indef.
Livingston Stock Co., F. H. Livingston, mgr.: Detroit, Mich., indef.
Loraine, Robert, C. B. Dillingham, mgr.: New York City, Sept. 5, indef.
Lucky Miss Dean J. B. Belcher, mgr.: New York City, Feb. 5, indef.
Lyceum Stock Co.: Minneapolis, Minn., indef.
Lyceum Stock Co.: Troy, N. Y., indef.
Lyceum Comedy Co., with Marion March, Al. S. Evans, mgr.: Jellico, Tenn., 5-10; Middlesboro, Ky., 12 17.
Lyceum Stock Co., B. G. Grosjean, mgr.: Cameron, Tex., 5-10; Navasota 12-17.
Leslie, Rosabele, Sim Allen, mgr.: Sharon, Pa., 5-10; Meadville 12-17.
Lewis, J. C., in Si Plunkard, W. A. Junker, mgr.: Albany Ga., 7; Moultrie 8; Thomasville 9; Quincy, Fla., 10; Tallahassee 12; Bainbridge, Ga., 13; Valdosta 14; Lake City, Fla., 15; Gainesville 16; Ocala 17.
Lured from Home, A. H. Woods, mgr.: St. Louis, Mo., 11-17.
Little Lord Fauntleroy: So. Framingham, Mass., 7; Brocton 8; Spencer 9; Holyoke 10.
Little Outcast (E. J. Carpenter's), R. F. Rutledge, mgr.: Lamar, Mo., 7; Nevada 8; Clinton 9; Jefferson City 10; Washington 11; Fulton 12; Mexico 13; Bowling Green 14; Keokuk, Ia., 15; Burlington 16; Muscatine 17.
Lorimer, Wright, Wm. A. Brady, mgr.: Wheeling, W. Va., 5-10; Columbus, O., 12 17.
Little Homestead, Wm. Macauley mgr.: Canal Dover O., 7; Carrollton 8; Barberton 9; Ashland 12; Newark 14.
Lighthouse by the Sea, Vance & Sullivan, mgrs.: Omaha, Neb., 6-7; DesMoines, Ia., 8-10.
Lackaye, Wilton, Wm. A. Brady, mgr.: Bay City Mich., 8.
Mann, Louis, and Clara Lipman, Shubert Bros., mgrs.: New York City, Jan. 1, indef.
Marks, Tom, Stock Co. Tom Marks, mgr.: Brandon, Man., indef.
Marlowe Stock Co.: Chicago, Ill., Sept. 4, indef.
Moore Stock Co.: Rochester, N. Y., Sept. 18, indef.
Morosco, Oliver, Stock Co.: Los Angeles, Cal., July 10, indef.
May, Caroline, Chas. E. Blaney, mgr.: New York City, 5-10; McKeesport, Pa., 12-14; Wheeling, W. Va., 15-17.
Melville, Rose, in Sis Hopkins, J. R. Stirling, mgr.: Cincinnati, O., 4-10; Anderson, Ind., 12; Peru 14; Huntington 15; Marion 16; Muncie 17.
Murphy Tim, T. E. Saunders, mgr.: Greenville, Miss., 7; Vicksburg 8; Natchez 9; Baton Rouge, La., 10.
Murray & Mackey, John J. Murray, mgr.: Middleton, N. Y., 5-10; Port Jervis 12-17.
Marks Bros., Joe Marks, mgr.: Brantford, Ont., 5-10.
My Wife's Family (Eastern), Frank Cooke, mgr.: Freeport, Pa., 7; Leechburg 8; Vandergrift 9; Latrobe 10; Indiana 12; Blairsville 13; Irwin 14; Windber 16; Johnstown 17.
My Wife's Family (Western), W. McGowan, mgr.: Salt Lake City, Utah, 11-14.
Mong, William V., in The Clay Baker: Hartford City, Ind., 7; Greenville O. 8; Wapakoneta 9; Urbana 12; Mechanicsburg 13.
Millionaire Tramp Fred C. Thomas, mgr.: Wellsville, N. Y., 7; Andover 8; Hornellsville 9; Olean 10; Oil City, Pa., 14; Butler 15; Braddock 16; Latrobe 17.
Manhattan Stock Co., Salinger & Branson, mgrs.: Fulton, N. Y., 5-10; Watertown 12 17.
Moonshiner's Daughter, Roy Kingston, mgr.: Ellensburg, Wash., 7; Chealum 8; Tacoma 9-10; New Westminster, B. C., 12; Bellingham, Wash., 13; Anacortes 14; Sedro Wooley 15; Mt. Vernon 16; Kent 17.
Moore, LaVerna, Stock Co., Foster Hutchins, mgr.: Hutsonville, Ill., 5-10; Merom, Ind., 12-17.
Murphy Joseph, Kenney & Westfall, mgrs.: St. Paul, Minn., 4-10; Minneapolis 11-17.
Murray Comedy Co., J. Rus. Smith, mgr.: Mobile, Ala., 5-10; New Orleans, La., 12 17.
Mack, Andrew, C. F. Wiegand mgr.: Lafayette Ind., 7; Marion 8; Indianapolis 9-10; Chicago, Ill., 11-24.
Missouri Girl (Fred Raymond's Eastern), Geo. Bedee, mgr.: Hinton, W. Va., 7; Charleston 8; Covington, Va., 9; Clifton Forge 10; Bedford City 12; Radford 13; Pulaski 14; Wytheville 15.
Myrkle Harder Stock Co. (Eastern), W. H. Harder, mgr.: Lynn, Mass., 5-10.
Myrkle Harder Stock Co. (Western), Eugene J. Hall, mgr.: Auburn, N. Y., 5-10; Bradford, Pa., 12-17.
Myrkle-Harder Stock Co. (Southern), Latimore & Leigh, mgrs.: Sedalia, Mo., 4-10; Springfield 12-17.
McAuliffe, Here, Al. W. Wilson, mgr.: Amsterdam, N. Y., 5-10; Schenectady 12-17.
Mansfield, Richard, Ben D. Stevens, mgr.: Pittsburg, Pa., 5-10; Cleveland, O., 12-17.
Mantell Robert, Wm. A. Brady, mgr.: Newark, N. J., 1-10.
Modjeska, Madame, Jules Murry, mgr.: Los Angeles, Cal., 1-7.
Mortimer, Lillian, J. L. Veronee, mgr.: Philadelphia, Pa., 5-10.
Marks Bros., R. W. Marks, mgr.: Newport, R. I., 1-10; Fall River, Mass., 12-17.
Mitchell's All-Star Players, B Frank Mitchell, mgr.: Taunton, Mass., 5-10; Norwich, Conn., 12 17.
Mattice Stock Co., W. B. Mattice, mgr.: Red Bank, N. J., 5-10.
Mrs. Leffingwell's Boots, Chas. Frohman, mgr.: Washington, D. C., 5-10; Philadelphia, Pa., 12-24.
Mignon, Chas. Frohman, mgr.: Hartford, Conn., 5-7; Providence, R. I., 8-10; Boston, Mass., 12-Mar. 3.
Mrs. Temple's Telegram, W. N. Lawrence, mgr.: Pittsburg, Pa., 5 10.
More to be Pitied than Scorned, Abe Levy, mgr.: New York City, 5-10; Paterson, N. J., 12-14; Hoboken 15-17.

Wanted... ...Wanted

For The West Carnival Co.

Ferris wheel to join at once on per cent. Glass show. Would like to hear from live people in all lines. Florala, Ala., 5 to 10; Geneva, Ala., 12 to 17; Andalusia, Ala., 19 to 24; Georgiana, Ala., 25 to March 3. If you wire, pay for message.

S. C. WEST, Manager.

Wanted... ...Wanted

—FOR THE—

...PARKER FAIRYLAND AMUSEMENT CO...

First-class Dog and Pony Show. Long season in maiden territory. State all in first. CRAMER & TYLER, Mgrs., Abilene, Kansas.

....FOR SALE....

A one-half interest in one of the best Biblical dramas ever written. Everything new and the commendations of the public press—first-class. A drama rivaling "Ben Hur," "The Holy City," "Parsifal," or "The Shepherd King. Properly staged, this production is a gold mine. For further particulars address J. D. HESS, Pittsfield, Ill.

...WANTED FOR BUSINESS MEN'S LEAGUE CARNIVAL...

HELENA, ARK.

Paid Attractions for February 26th and 27th. Also Concessions. Address E. NEUMAN, Chairman Entertainment Com.

SHETLAND PONIES

For Sale; all prices, sizes, age, color. FRANK WITTE, breeder. 30 E. 8th St., Cincinnati, Ohio.

Midnight Flyer, Ed. Anderson, mgr.: Brockville, Pa., 7; New Bethlehem 8; East Brady 9; Tarentum 10; Vandergrift 15.
Maud Muller, L. D. Blondell, mgr.: Pomeroy, O., 7; Huntington, W. Va. 8.
Murray Stock Co.: Tampa Fla, 5-10.
Man and Superman, C. B. Dillingham, mgr.: New York City, 5-10; Washington, D. C., 12 17.
My Friend from Arkansas: Columbus, Miss., 7; Winona 10.
Message from Mars: Meadville, Pa., 10.
Mummy and the Humming Bird: St. Johnsbury, Vt., 13.
New Grand Theatre Stock Co.: Salt Lake City, Utah, indef.
New People's Stock Co., Fred Conrad, mgr.: Chicago, Ill., Sept. 4, indef.
Nouveautes Stock Co.: Montreal, Can., indef.
Nethersole, Olga, Louis Nethersole, mgr.: Baltimore, Md., 5-10; Wheeling, W. Va., 12; Toledo O., 14-15.
Ninety and Nine, Chas. H. Young mgr.: Nashville, Tenn., 5-10; Louisville, Ky., 12 17.
National Stock Co.: Cedar Rapids, Ia., 12-14.
Noble Bros., Warren Noble, mgr.: LaCrosse, Kan., 5-10.
Nevius-Tanner, Nevius Bros., mgrs.: Holton, Kan., 5-10.
Nobody's Claim, Chas. A. Holden, mgr.: Alton, Ill., 11.
National Stock Co.: Forest City, Pa., 8-10.
Old Clothes Man (Rowland & Clifford's), Dave Seymour, mgr.: Albany, N. Y., 8 10.
O'Hara, Fiske, in Mr. Blarney from Ireland, Al. McLean, mgr.: Boston, Mass., 5-10; Philadelphia, Pa. 10-22.
Orpheum Stock Co., Edward Doyle, mgr.: Richmond, Ind., 5-10; Springfield 12-17.
Old Homestead, F. Denman Thompson, mgr.: Lawrence, Kan., 7; Ottawa 8; Emporia 9; Topeka 10; Nebraska City, Neb., 12; Plattsmouth 13; Lincoln 14; Omaha 15 17.
Olcott, Chauncey, Augustus Pitou, mgr.: Atlanta, Ga., 7; Birmingham, Ala., 8; Montgomery 9; Mobile 10; Beaumont Tex., 12; Galveston 13; Houston 14-15; San Antonio 16-17.
Our New Minister, Miller & Conyers, mgrs.: Shelby, O., 7; Circleville 8; Portsmouth 9; Hillsboro 10; Cincinnati 11-17.
On the Bridge at Midnight (Klimt & Gazzolo's Eastern), Fred Walton, mgr.: Vandergrift, Pa., 7; Butler 8; Rochester 9; East Liverpool, O., 10; Canal Dover 12; Canton 13; Massillon 14; Barberton 16; Akron 17.
On the Bridge at Midnight (Klimt & Gazzolo's Western), Daniel Reed, mgr.: St. Louis, Mo., 4-10; Louisville, Ky., 11-17.
Over Niagara Falls (Rowland & Clifford's Eastern), John P. Barrett, mgr.: Cohoes, N. Y., 7; Schenectady 8; Little Falls 9; Auburn 12.
Over Niagara Falls (Rowland & Clifford's Western), L. H. Newcomb, mgr.: Marysville, Mo., 7; Stanbury 8; Trenton 9; Milan 10; Kirksville 12; Macon 13; Huntsville 14; Higbee 15; Marshall 16; Sedalia 17.
O'Neil, James, Edgar Forrest, mgr.: Richmond, Va., 7; Lynchburg 8; Winston-Salem, N. C. 9; Greensboro 10.
O'Neil Nance, McKee Rankin, mgr.: Oakland, Cal., 5-10; Portland, Ore., 12 14; Seattle, Wash. 15-17.
Osman Stock Co. John Osman, mgr.: Spartanburg, S. C., 5-10.
Orpheum Stock Co. (No. 2), Geo. B. Gardiner, mgr.: Charleston, Mo., 5-7; Oran 8-10; DeSoto 12-14; Fredericktown 15-17.
Payton's Lee Avenue Stock Co., Corse Payton, mgr. Brooklyn, N. Y., Aug. 22, indef.
People's Theatre Stock Co.: Chicago, Ill., Aug. 26, indef.
Poli's Stock Co., Lawrence B. McGill, mgr.: New Haven, Conn., Nov. 27, indef.
Proctor's Fifth Avenue Stock Co.: New York City, indef.
Proctor's 125th St. Stock Co.: New York City, indef.
Patton, W. B., in The Last Rose of Summer, J. M. Stout, mgr.: Canton, Miss., 7; Natchez 8; Monroe, La., 9; Ruston 10; Shreveport 11; Texarkana, Tex., 13; Hope, Ark., 14.
Pair of Country Kids, Jay Smith, mgr.: Mendota, Ill., 7; Dixon 8; Morrison 9; Davenport, [illegible] Island, Ill., 11; Moline 12; Keithsburg 13; Bushnell 14; Beardstown 15; [illegible] Springfield 17.
Payton Sisters C. S. Payton, mgr.: Wilson, N. C., 5-10; Raleigh 12-17.
Paige, Mabel, Henry F. Willard, mgr.: Topeka, Kan., 7; St. Joseph, Mo., 8-10.
Phelan Comedy Co. E. V. Phelan, mgr.: Woonsocket, R. I., 5-10; Westerly 12; South Framingham, Mass., 13-17.
Parting of the Ways: Brockville, Ont., 7; Ottawa 8-10.
Poor Relation: Cherryvale, Kan., 7; Humboldt 8; Chanute 9; Chetopa 10; Coffeyville 11; Caney 12; Independence 13; Neodesha 14; Howard 15; Winfield 16; Wichita 17.
Player Maid: Waxahachie, Tex., 9.
Peck's Bad Boy, Heath & Farran, mgrs.: Plymouth, Ind., 7; Knox 8; Nappanee 9; South Bend 10; Goshen 12; Bryan, O., 13; Wauseon 14.
Queen of the Highbinders, A. H. Woods, mgr.: Dayton, O., 4-7; Columbus 8-10; Toledo 11-12; Indianapolis, Ind., 13-17.
Queen of the White Slaves, A. H. Woods, mgr.: Providence, R. I., 4-10; New Haven, Conn., 12-14; Waterbury 15; Bridgeport 16 17.
Queen of the Convicts, P. H. Sullivan Amuse. Co., mgrs.: St. Louis, Mo., 4-10; Kansas City 11-17.
Rabbitt's Foot, Pat Chappelle, mgr.: Jacksonville, Fla., Jan. 22-Apr. 2.
Royal Slave (Gordon & Bennett's Eastern), Col. C. W. Roberts, mgr.: Slatington, Pa., 7; Leighton 8; Mauch Chunk 9; Hazelton 10; Freeland 12; Landsford 13; Girardville 14; Minersville 15; Shamokin 16; Mt. Carmel 17.
Royal Slave (Gordon & Bennett's Western), E. T. Stetson, mgr.: Kingfisher, Okla., 7; Lawton 8; Oklahoma City 9; Geary 10; Guthrie 11; Tecumseh 12; Pawnee 13; Stillwater 14; Chandler 15; Holdenville, I. T., 16; Chickasha 17.
Royal Slave (Gordon & Bennett's Northern), Fred Miller, mgr.: State Center, Ia., 7; Eldora 8; Webster City 9; Clarion 12; Lohville 13; Jefferson 14; Redfield 15; Adel 16; Oskaloosa 17.
Rip Van Winkle (Eastern), C. P. Eiler, mgr.: Monroe, La., 7; Alexandria 8; Morgan City 9; Paterson 10; Jeanerette 12; Crowley 13.
Rentfrow's Jolly Pathfinders: Shelbyville, Ind., 5 10; Crawfordsville 12-17.
Runaway Boy, Philip M. Niven, mgr.: Minneapolis, Minn., 4-10; Chicago, Ill., 11-17.
Race for Life, P. H. Sullivan Amuse. Co., mgrs.: Jersey City, N. J., 5-10; New York City, 12-17.
Roberts, Florence, E. V. Giroux, mgr.: Trinidad, Col., 7; Las Vegas, N. M., 8; Albuquerque 10; San Bernardino, Cal., 12; Redlands 13; San Diego 14; Los Angeles 15-17.
Roe Comedy Co., Harland M. Davis, mgr.: Salem, Mass., 5-10; Gloucester 12-17.
Romance of Coon Hollow (Eastern): A. C. Allen, mgr.: Marysville, O., 7; London 1; Springfield 10; Hamilton 11; Middletown 12; Hillsboro 13; Upper Sandusky 14; Bucyrus 15; Bowling Green 16; Ft. Wayne, Ind., 17.
Romance of Coon Hollow (Western), Geo. P. Haines & Co., mgrs.: Boscobel, Wis., 7; Lanark, Ill., 10; Woodstock 14; Delavan 17.
Robson, Eleanor, Liebler & Co., mgrs.: Cincinnati, O., 5 10; Wheeling, W. Va., 14.
Russell Bros., D. Frank Dodge Co., mgrs.: Cleveland, O., 4-10.
Ryan, Daniel, Lynn, Mass., 5-10; Salem 12-17.
Roe Stock Co. C. J. W. Roe, mgr.: Glens Falls, N. Y., 5-10; Amsterdam 12-17.
Russell's Comedians, Harrison J. Russell, mgr.: Hastings, Minn., 1-4.
Rip Van Winkle (Horne's), H. F. Horne, mgr.: Springfield, O., 5 7; Troy 8; Union City, Ind., 9; Logansport 10.
Railroad Jack: Martinsburg, W. Va., 8; Frederick, Md., 9.
Real Widow Brown: Uhrichsville, O., 15.
Rodney Stock Co.: Edwardsville, Ill., 5-10.
Shirley, Jessie: Spokane, Wash., indef.
Society Circus, Thompson & Dundy, mgrs.: New York City, Dec. 13, indef.
Spooner Stock Co., Mrs. B. S. Spooner, mgr.: Brocklyn, N. Y., Aug. 21, indef.
Stewart, Nellie, Geo. Musgrove, mgr.: San Francisco, Cal., Jan. 29, indef.
Struggle for Gold, Woods & Thompson, mgrs.: Sikeston, Mo., 7; Charleston 8; Fredericktown 9; Cairo, Ill., 10; Belleville 11; Colterville 12; Marion 13; Malden, Mo., 14; New Madrid 15; Caruthersville 16; Kennett 17.
Sully, Daniel, Wm. D. Emerson, mgr.: Haverhill, Mass., 7; Fitchburg 8; Worcester 9; Brockton 10; Woonsocket, R. I., 12; Attleboro, Mass., 13; Marlboro 14; Ware 15; Holyoke 16; North Adams 17.
Sherlock Holmes, Gus Bothner & Robert Campbell, mgrs. Sioux City, Ia., 7; Omaha, Neb., 8 10; DesMoines, Ia., 11-14; St. Joseph, Mo., 15-17.
Slaves of the Mine, L. J. Slevin, mgr.: Centerville, Ia., 7; Albia 8; St. Joseph, Mo., 11-12; Omaha, Neb., 15-17.

(Continued on page 31.)

DREAM CITY PARK

PITTSBURG, PA.

OPENS MAY 30th, 1906.....FIVE CENT FARE.

TWENTY ACRES. MOST BEAUTIFUL LOCATION IN WESTERN PENNSYLVANIA

ONE MILLION PEOPLE TO DRAW FROM UP-TO-DATE IN EVERY FEATURE

Pittsburg is noted as one of the best "show towns" in the United States, and this is a chance for you to get easy money if you have something good.

THERE ARE BEING CONSTRUCTED IN THIS PARK

A Roller Coaster, Circle Swing, Hale's Tours, Electrical Fairyland, Merry-Go-Round, the largest Dancing Pavilion in the state, the mosf attractive Restaurant and Palm Garden ever seen in any summer resort, Pony Track, Miniature Railway, Chutes, Helter-Skelter, House ot Illusions, The Maid of the Moon, Band Stand, Circus Ring, and several Absolutely New Shows and devices which we are not as yet ready to make known to the public.

This is the only Park in Pittsburg located near the Pennsylvania Railroad, making it easy of access to large excursion parties from distant towns. There is still space for a few good shows or amusement devices. For particulars address

W. F. HAMILTON, General Manager Dream City. Station D., PITTSBURG, PA.

ROUTES

(Continued from page 23.)

Arizona, David K. Ramage, mgr.: Milwaukee, Wis., 4-10; Waukegan, Ill., 11; Aurora 13; Ottawa 14; Davenport, Ia., 15; Moline, Ill., 16; Peoria 17.
Allen, Viola, C. W. Allen, mgr.: Providence, R. I., 5-7; Worcester, Mass., 8; Northampton 9; Albany, N. Y., 10; Troy 12; North Adams, Mass., 13; Glens Falls, N. Y., 14; Gloversville 15; Utica 16; Auburn 17.
An Aristocratic Tramp (Kilroy & Britton's Co. A.), Harry A. Murray, mgr.: Youngstown, O., 7-8; Canton 9; Bellaire 10; Washington, Pa., 12; Cannonsburg 13; Waynesburg 14; McKeesport 15-17.
An Aristocratic Tramp (Kilroy & Britton's Co. B.), S. E. Lester, mgr.: Garner, Ia., 7; Spencer 8; Sheldon 9; Hawarden 10; Sioux Falls, S. D., 11; Worthington, Minn., 12; Jackson 13; Fairmont 14; Blue Earth 15; Wells 16; Mankato 17.
Aubrey Stock Co., Jos. Edmondson, mgr.: Harrisburg, Pa., 5-10; New Brunswick, N. J., 12-17.
As Ye Sow, Wm. A. Brady and Jos. R. Grimser, mgrs.: Fall River, Mass., 5-10; Haverhill 12-14; New Bedford 15-17.
Along the Kenebec: Newark, O., 10; Dennison 13.
At the World's Mercy: Baltimore, Md., 5-10.
After Midnight: Washington, D. C., 5-10.
At the Old Cross Roads: South McAlester, I. T., 15.
Baldwin Melville Stock Co.: New Orleans, La., Sept. 3, indef.
Barrymore, Ethel, Chas. Frohman, mgr.: New York City, Dec. 25, indef.
Bates, Blanche, David Belasco, mgr.: New York City, Nov. 13, indef.
Bedford's Hope (Lincoln J. Carter's): New York City, indef.
Before and After, Robert Hunter, mgr.: New York City, Dec. 11, indef.
Beggs Stock Co.: Phoenix, Ariz., indef.
Belasco Theatre Stock Co., Belasco & Mayer, mgrs.: Los Angeles, Cal., Aug. 28, indef.
Bishop's Players: Oakland Cal., indef.
Bowdoin Square Theatre Stock Co.: Boston, Mass., indef.
Buffington Stock Co., D .R. Buffington, mgr.: New Bedford, Mass., Oct. 2 indef.
Burbank Stock Co.: Los Angeles, Cal., indef.
Bush Temple Stock Co.: Chicago, Ill., indef.
Bowman & Co., Jos. A. Weaver, mgr.: Hamilton, Mo., 7-8; Breckenridge 9; Marceline 10.
Beresford, Harry, J. J. Coleman, mgr.: Kansas City, Mo., 4-10.
Boy Behind the Gun, with Harry Clay Blaney. W. W. Woolfolk, mgr.: Richmond, Va., 5-10; Norfolk 12-17.
Bennett's Big Show, Billy Bennett, mgr.: Prince Albert, Sask., 5-10; Rosthern 12-14.
Briggs, Floyd R., Torbett & Wallace, mgrs.: Bentonville, Ark., 5-7; Harrison 8-10; Eureka Springs 12-14; Rogers 15-17.
Bunting, Emma, Earl Burgess, mgr.: Lebanon, Pa., 5-10; Harrisburg 12-17.
Bernhardt, Sarah, Shubert Bros., mgrs.: Bradford, Pa., 8; Pittsburg 12-17.
Broken Heart, R. A. Harvey, mgr.: Blaine, Wash., 5-7; New Westminster, B. C., 8-10; Nanaimo 12-14; Port Townsend, Wash., 15-17.
Bishop, Shubert Bros., mgrs.: Brooklyn, N. Y., 5-10.
Bell Digby, in The Education of Mr. Pipp, Daniel V. Arthur, mgr.: Boston, Mass., 29-Feb. 10; Providence, R. I., 12-14; Worcester, Mass., 15; Waterbury, Conn., 16; New Haven 17.
Benton's Comedians, Perce R. Benton, mgr.: Lindsay, I. T., 7; Rush Springs 8-10; Perry, Okla., 12-17.
Big Hearted Jim (Klimt & Gazzolo's), Frank Gazzolo, mgr.: New York City, 5-10; Norristown, N. J., 12; Atlantic City 13; West Chester, Pa., 14; Reading 15-17.
Banker's Child, Harry Shannon, mgr.: Larned, Kan., 7; St. John 8; Kingman 9; Harper 10; Conway Springs 12; Caldwell 13; Wellington 14; Sedan 15; Peru 16; Caney 17.
Bennett-Moulton, Will A. Partello, mgr.: Long Branch, N. J., 5-10; Perth Amboy 12-17.
Bennett-Moulton, C. H. Ocobock, mgr.: Gloucester, Mass., 5-10; Portsmouth, N. H., 12-17.
Broadbridge Stock Co, Harry Strouse, mgr.: Cisco, Tex., 8-10; Abilene 12-14; Stillwater 15-17.
Bellew, Kyrle, Liebler & Co., mgrs.: Lexington, Ky., 7; Louisville 8-10; St. Louis, Mo., 12-17.
Blair, Eugenie: Battle Creek, Mich., 7.
Bennett-Moulton, Ira E. Newhall, mgr.: Derby, Conn., 5-10; Yonkers, N. Y., 12-17.
Breckenridge Stock Co., Edwin Barrie, mgr.: Little Rock, Ark., 5-10; Pine Bluff 12-17.
Burke-McCann, M. McCann, mgr.: Martinsburg, W. Va., 5-7; Piedmont 8-10.
Bon Ton Comedy Co., Foster & McGowan, mgrs.: Oil City, Pa., 5-10; Greenville 12-17.
Ben Hur, Klaw & Erlanger, mgrs.: Kansas City, Mo., 4-10; Memphis, Tenn., 12-17.
Burglar's Daughter, Vance & Sullivan, mgrs.: Hannibal, Mo., 7.
Bennett-Moulton, A. P. Reed, mgr.: Marion, O., 5-10; Fremont 12-17.
Bennett-Moulton: St. Albans, Vt., 5-10.
Calumet Stock Co., John T. Connors, mgr.: S. Chicago, Ill., indef.
Carter, Mrs. Leslie, David Belasco, mgr.: New York City, Jan. 15-Feb. 24.
Castle-Powers Stock Co., G. A. Powers, mgr.: Mansfield, O., Dec. 4, indef.
Castle Square Stock Co.: Boston, Mass., indef.
Central Stock Co., Belasco & Mayer, mgrs.: San Francisco, Cal., indef.
Clansman, Geo. H. Brennan, mgr.: New York City, Jan. 8, indef.
Casad's Comedy Co.: Monroe City, Mo., 5-8; Kinderhook, Ill., 9-11.
Crawford's Comedians, Crawford & Roseleigh, mgrs.: Neosha, Mo., 5-7; Vinita, I. T., 8-10; Claremore 12-14; Sapulpa 15-17.
Cornell Stock Co., W. E. Cornell, mgr.: Findlay, O., 5-10; Delphos 12-17.
Confessions of a Wife, A. H. Woods, mgr.: New York City, 5-10; Philadelphia, Pa., 12-17.
Convict's Daughter, W. T. Boyer, mgr.: New Orleans, La., 5-10.
Child Slaves of New York, Chas. E. Blaney Amuse. Co., props.; J. P. Eckhardt, mgr.: Philadelphia, Pa., 5-10.
Chauncey-Keiffer, Fred Chauncey, mgr.: Waynesburg, Pa., 5-10.
Checkers, Cornelius Gardiner, mgr.: Memphis, Tenn., 7-8; Springfield, Mo., 9; Joplin 10; Kansas City 11-17.
Curse of Drink, Marlborough Hardy, mgr.: Holyoke, Mass., 5-7; Manchester, N. H., 8-10; Albany, N. Y., 12-14; Wilkesbarre, Pa., 15-17.
Champion, Jack, Imperial Amuse. Co., mgrs.: Hollidaysburg, Pa., 5-7; Phillipsburg 8-10; Austin 15-17.
Chase-Lister Theatre Co. (Northern), Glenn F. Chase, mgr.: Mitchell, S. D., 5-7; LeMars, Ia., 8-10; Sioux City 11; Yankton, S. D., 12-16.
Crodoc-Neville, Chas. H. Neville, mgr.: Lexington, Ky., 5-10; Frankfort 12-17.
Copeland Bros.' Stock Co., Copeland Bros., mgrs.: Peabody, Kan., 5-7; Strong City 8-10; Burlington 12-14; Garnett 15-17.
Crane, Wm. H., Chas. Frohman, mgr.: Philadelphia, Pa., 5-17.
Collier, Wm., Chas Frohman, mgr. Atlantic City, N. J., 7; Allentown, Pa., 8; Easton 9; Plainfield 10; New York City 12-17
Cook Church Stock Co., H. W. Taylor, mgr.: Beaver Falls, Pa., 5-10; Bellaire, O., 12-17.
Carroll Comedy Co., Ion Carroll, mgr.: Brownsville, Pa., 5-10.
Crescent Comedy Co., B. A. Bergman, mgr.: Charleston, S. C., 5-7; Georgetown 8-10.
Clarke Stock Co., Geo. C. Clarke, mgr.: St. Charles, Mo., 4-10.
County Chairman (Western): Seattle, Wash., 4-7; Portland, Ore., 8-10; San Francisco, Cal., 12-24.
College Widow (Eastern), Henry W. Savage, mgr.: Toronto, Ont., 5-10; Buffalo, N. Y., 12-14; Rochester 15-16; Syracuse 17.
College Widow (Western), Henry W. Savage, mgr.: Minneapolis, Minn., 4-7; St. Paul 8-10; Eau Claire, Wis., 12; LaCrosse 13; Madison 14; Milwaukee 15-17.
Clansman (Western), Geo. H. Brennan, mgr.: Champaign, Ill., 7; Springfield 12; Jacksonville 13; St. Joseph, Mo., 14-15; DesMoines, Ia., 16-17.
County Chairman (Eastern), Henry W. Savage, mgr.: Pittsburg, Pa., 5-10; Wheeling, W. Va. 13.
Crown of Thorns, Phil. Hunt, mgr.: Hoboken, N. J., 4-7; Elizabeth 8-10.
Colonial Stock Co., J. M. Torr, mgr.: Biddeford, Me, 5-10; Lewiston 12-17.
Clarke, Creston: Jackson, Miss., 9.
Custer's Last Fight: Detroit, Mich., 4-10.
Corbett, Jas. J.: Philadelphia, Pa., 5-10.
Crosman, Henrietta: Gloversville, N. Y., 10.
Crane, Rose: Uhrichsville, O., 13.
Crossing: Meriden, Conn., 10.
Darcy & Speck's Stock Co.: Philadelphia, Pa., Sept. 4, indef.
DePew-Burdette Stock Co., Thos. E. DePew, mgr.: Holden, W. Va., 5-10; Covington, Va., 12-15.
DeVonde Stock Co., Phil. Levy, mgr.: New Castle, Pa., 5-10; Sharon 12-17.
DeVoss, Flora (No. 1), J. B. Rotnour, mgr.: Ft. Dodge, Ia., 5-10; Mason City 12-17.
Deserted at the Altar, R. R. Fisher, mgr.: Uniontown, Pa., 7; Connellsville 8; Mt. Pleasant 9; Greensburg 10.
Dangers of Working Girls, A. H. Woods, mgr.: Toledo, O., 4-7; Cincinnati 12-17.
Devil's Auction (Chas. H. Yale's): Montreal, Can., 5-10; Peterboro, Ont., 12; Belleville 13; Brockville 14; Ottawa 16; Sherbrooke, Que., 17.
Dore, Jane, in East Lynne, Joseph King, mgr.: Davenport, Ia., 7; Burlington 8; Canton, Ill., 9; Bloomington 10; Peoria 14.
Doone, Allen, Kenney & Westfall, mgrs.: St. Paul, Minn., 4-10; Minneapolis 11-17.
Darling of the Gods, David Belasco, mgr.: Portsmouth, O., 7; Huntington, W. Va., 8; Parkersburg 9; Marietta, O., 10; Pittsburg, Pa., 12-24.
Dora Thorne (Rowland & Clifford's Co. A), Harry Mayo, mgr.: Galion, O., 8; Bucyrus 9; Nevada 10; Tiffin 14.
Dora Thorne (Rowland & Clifford's Co. B.), D. G. Hartman, mgr.: Somerset, Pa., 7; Meyersdale 8; Frostburg, Md., 9; Grafton, W. Va., 10.
Dora Thorne (Rowland & Clifford's Co. D.), L. E. Pond, mgr.: Sapulpa, I. T., 8; Okmulgee 9; Muskogee 10; South McAlester 12; Atoka 13; Caddo 14; Durant 15; Ardmore 16; Wynewood 17.
Dora Thorne (Rowland & Clifford's Co. E.), W. T. Gaskill, mgr.: Denver, Col., 4-10.
Dudley, Frank: Winona, Miss., 5-7; Senatobia 8-10; Paducah, Ky., 12-17.
Drew, John, Chas Frohman, mgr.: Knoxville, Tenn., 7; Chattanooga 8; Macon, Ga., 9; Atlanta 10; New Orleans, La., 12-17.
D'Orsay, Lawrence, Daniel Frohman, mgr.: Montreal, Can., 5-10; Ottawa, Ont., 12-13; Hamilton 14; Buffalo, N. Y., 15-17.
Dixey, Henry E., W. N. Lawrence, mgr.: Chicago, Ill., 28-Feb. 24.
David Harum (No. 1), Julius Cahn, mgr.: Cincinnati, O., 4-10; Dayton 12-14; Shelbyville 15; LaFayete, Ind., 16; Peru 17.
David Harum (No. 2), Julius Cahn, mgr.: San Antonio, Tex., 7; Austin 8; Taylor 9; Temple 10; Waco 12; Corsicana 13; Waxahachie 14; Dallas 15; Ft. Worth 16; Gainesville 17.
Denver Express: Ottumwa, Ia., 17.
Empire Theatre Stock Co.: Boston, Mass., Sept. 4, indef.
Elwyn, Lorne: Rutland, Vt., 5-10; Ticonderoga, N. Y., 12-17.
Ellis, Edw., Stock Co., Dr. E. C. Ellis, mgr.: Halifax, N. S., 5-17.
East Lynne (Beecher & Stanley's), Walter J. McDonald, mgr.: Belleville, Tex., 8; Navasota 10; Calvert 12; Bremond 13; Marlin 14; Mart 15; McGregor 16; Gatesville 17.
Eleventh Hour (Lincoln J. Carter's), Chas. A. Sellon, mgr.: Ironton, O., 7; Ashland, Ky., 8; Paris 9; Frankfort 10; Shelbyville 12; Lexington 13; Somerset 14; Richmond 15; Danville 16; Georgetown 17.
Eben Holden, E. W. Scammon, mgr.: Phoenixville, Pa., 7; Reading 8; Middletown 9; Columbia 10; Lancaster 12; York 13; Hanover 14; Cumberland, Md., 15; Lewiston, Pa., 16; Williamsport 18.
Eye Witness (Lincoln J. Carter's): Edmund Manley, mgr.: Newark, N. J., 5-10; New York City, 12-17.
Ewing, Gertrude: Ft. Worth, Tex., 12-14.
Elliott, Maxine, C. B. Dillingham, mgr.: Boston Mass., 5-17.
Edeson, Robert, Henry B. Harris mgr.: Philadelphia, Pa., 29-Feb. 10; Boston, Mass., 12-24.
Edsall-Winthrope Stock Co., Clinton Newton, bus. mgr.: McComb City, Miss., 5-10.
Emery Stock Co., A. C. Orcutt, mgr.: Sandusky, O., 5-9; Lima 12-17.
Elleford Stock Co.: San Diego, Cal., 5-10.
Emery, Edwin T., C. E. Cook, mgr.: Elgin, Ill., 7; Decatur 8; Alton 9; New Orleans, La., 12-17.
Empire Stock Co.: Monongah, W. Va., 5-10.
East Lynne (Heywood's): Florence, Ala., 8; Columbus, Miss., 12.
Eternal City: Sumter, S. C., 10.
Faversham, Wm., Liebler & Co., mgrs.: New York City, Oct. 23, indef.
Forepaugh Stock Co., Geo. F. & L. Forepaugh Fish, mgrs.: Cincinnati, O., Sept. 3, indef.
Forepaugh Stock Co.: Philadelphia, Pa., Aug. 26, indef.
Franklin Square Stock Co.: Worcester, Mass., indef.
Fountain, Marie, Theatre Co., Bobby Fountain, mgr.: Chadron, Neb., 7-10; Rapid City, S. D., 14-17.
Foxy Tramp, John Harley, mgr.: Cumberland, Md., 7; Lonaconing 8; Myersdale, Pa., 9; Somerset 10; Windber 12; Vandergrift 13; Brookville 14; Reynoldsville 15; Kane 16; Johnsonburg.
Frankenfield, Laura, Leon Gilson, mgr.: Billings, Mont., 9; Livingston 10; Bozeman 12; Helena 13; Butte 14-15; Anaconda 16; Wardner, Ida., 17.
Fatal Wedding, P. H. Sullivan Amuse. Co., mgrs.: Port Huron, Mich., 7; Chatham, Ont., 8; London 9; Stratford 10; Woodstock 12; Bradford 13; Berlin 14; Gault 15; Guelph 16; Hamilton 17.
Fenberg Stock Co. (Eastern), Geo. M. Fenberg, mgr.: Pittsfield, Mass., 5-10; Meriden, Conn., 12-17.
Faust (Porter J. White's), Olga Verne, mgr.: Alexandria, Ind., 7; Tipton 8; Logansport 9; Anderson 10; Elwood 12; Rochester 13; Columbia City 14; Bluffton 15; Hartford City 16; Marion 17.
For His Brother's Crime, D. D. Sears, mgr.: Toronto, Ont., 5-10; Buffalo, N. Y., 12-17.
Fast Life in New York, A. H. Woods, mgr.: Kansas City, Mo., 4-10; St. Louis 12-17.
Franklyn Comedy Co., Wm Franklyn, mgr.: Elgin, Neb, 5-10.
Fenberg Stock Co, (Western), Will Deshon, mgr.: Rockland, Me., 5-10; Portland 12-17.
Flaming Arrow (Lincoln J. Carter's), W. F. Jackson, mgr.: Baltimore, Md., 5-10; Washington, D. C., 12-17.
Fremont Stock Co., Col. W. H. Fremont, mgr.: Raleigh, N. C., 5-10; Asheville 12-17.
Fiske, Mrs., Harrison Grey Fiske, mgr.: Logansport, Ind., 7; Jackson, Mich., 8; Lansing 9; Saginaw 10.
Fleming Mamie, W. H. Gracey, mgr.: Williamsport, Pa., 5-10.
Fiske, May: New Britain, Conn., 5-10; Pittsfield, Mass., 12-17.
Flynn, Joseph J., Stock Co., Ralph A. Ward, mgr.: Lawrence, Mass., 5-10; Concord, N. H., 12-17.
Foy, Edna: Florence, Ala., 12-17.
Fighting Fate, W. H. Ryno, mgr.: Toledo, O., 8-10; Cleveland 12-17.
For Her Sake: Quincy Ill., 11.
Gagnon-Pollock Stock Co.: Roanoke, Va., indef.
Garden Theatre Stock Co.: Cleveland, O., indef.
German Stock Co.: Milwaukee, Wis., Sept. 10, indef.
Gilmore Stock Co.: Springfield, Mass., Sept. 4, indef.
Grand Opera House Stock Co.: New Orleans, La., indef.
Gray, Julia, in Her Only Sin (Lincoln J. Carter's), F. T. Wallace, mgr.: Herrin, Ill., 7; Pinckneyville 8; Cape Girardeau, Mo., 9; Alton, Ill., 10; Belleville 11; Litchfield 12; Springfield 13; Taylorville 14; Shelbyville 15; Mattoon 16; Pana 17.
Gilmore, Paul, Jules Murry, mgr.: St. Joseph, Mo., 7; Lincoln, Neb., 8; Omaha 9-10; Des Moines, Ia., 12; Ft. Dodge 13; Sioux Falls, S. D., 14; Sioux City, Ia., 15; Cheyenne, Wyo., 16-17.
Gifford-Hearing, Adolph Gifford, mgr.: Darlington, Wis., 5-10; Belmont, 12-17.
George, Grace, A. F. Warde, mgr.: Rockford, Ill., 8; Janesville, Wis., 9; Madison 10; St. Paul, Minn., 12-14; Minneapolis 15-17.
Glick Stock Co., Harry Glick, mgr.: Middlesboro, Ky., 5-10.
Guy Stock Co., Chas. W. Mercer, mgr.: Massillon, O., 5-10; Coshocton 12-17.
Gypsy Girl Chas. W. Keough, mgr.: Springfield, Mass., 5-17; Bridgeport, Conn., 8-10; New Rochelle, N. Y., 12; Trenton, N. J., 13-14; Paterson 15-17.
Girl of the Streets, Decker & Veronnee, props.; Geo. F. Driscoll, mgr.: Albany, N. Y., 6-7; Cohoes 8; Utica 9; Troy 10; Manchester, N. H., 12-14; Springfield, Mass., 15-17.
Griffith, John, E. P. Phillips, mgr.: Shreveport, La., 7; Marshall, Tex., 8; Texarkana 9; Paris 10; Denison 12; Terrell 13; Dallas 14; Waxahachie 15; Corsicana 16; Waco 17.
Galland, Bertha, David Belasco, mgr.: St. Louis, Mo., 12-24.
Gilmore, Barney, Havlin & Nicolai, mgrs.: Chicago, Ill., 28-Feb. 10; Detroit, Mich., 11-17.
Gillette, Wm., Chas. Frohman, mgr.: Waterbury, Conn., 7; Bridgeport 8; Hartford 9-10; Pittsfield, Mass., 12; Albany, N. Y., 13; Utica 14; Syracuse 15; Ithaca 16; Rochester 17.
Gilbert, Raymond, Ike Bull, mgr.: Canastota, N. Y., 7; Clyde 8; LeRoy 10.
Glaser Stock Co., Shubert Bros., mgrs.: Buffalo, N. Y., 5-10.
Good, Adam, Monte Thompson, mgr.: New Bedford, Mass., 5-10; Newport, R. I., 12-24.
Graham Comedy Co.: Binghamton, N. Y., 5-12.
Greet, Ben: Toronto, Ont., 5-10.
Gallatin, Alberta, in Cousin Kate, Kane, Shipman & Colvin, mgrs.: Salt Lake City, Utah, 6-7; Park City 8; Provo 9; Grand Junction, Col., 10; Aspen 11; Leadville 12; Salida 13; Canon City 14; Rocky Ford 15; Pueblo 16; Cripple Creek 17.
Hitchcock, Ramond, Henry W. Savage, mgr.: New York City, Jan. 22 indef.
Hackett, James K., & Mary Mannering: New York City, Jan 22, indef.
Holy City (Gordon & Bennett's Eastern), Col. Edward Taylor, mgr.: Elizabeth, N. J., 5-7; Plainfield 8; Perth Amboy 9; Burlington 10; Atlantic City 12; Bridgeport, Conn., 13; Winsted 14; Torrington 15; Derby 16; New Britain 17.
Hendricks, Ben, William Gray, mgr.: Los Angeles, Cal., 4-10; San Diego 12; Santa Ana 13; San Bernardion 15; Riverside 16; Pasadena 17.

Holy City (Gordon & Bennett's Western), Henry M. Blackaller, mgr.: Richmond, Ky., 7; Winchester 8; Cynthiana 9; Maysville 10; Ashland 12; Ironton, O., 13; Portsmouth 14; Chillicothe 15; Circleville 16; Lancaster 17.
Heart of Chicago (Lincoln J. Carter's), John Whiteley, mgr.: Camden, N. J., 5-17; Reading, Pa., 8-10; Phoenixville 12; Pottstown 13; Royersford 14; Allentown 15; Mauch Chunk 16; Pittston 17.
Henderson Stock Co., W. J. & R. R. Henderson, mgrs.: Ft. Madison, Ia., 4-10; Farmington 12-17.
Herald Square Stock Co., Ritter & Fanshaw, mgrs.: Bath, N. Y., 5-10; Newark, N. J., 12-17.
Hoeffler Jack, Show, Wm. DeHollis, mgr.: Owensboro, Ky., 5-10; Cairo, Ill., 12 17.
Higgins, David, E. D. Stair, mgr.: Philadelphia, Pa., 4-10; New York City 11-16.
Homespun Heart (King Perkins'), Frank G. King, mgr.: Prairie City, Ia., 7; Munroe 8; Knoxville 9; Bussey 10; Buxton 12; Albia 13; Hiteman 14; Batavia 15; Humeston 16; Centerville 17.
How Hearts are Broken, J. E. Clifford, mgr.: Brooklyn, N. Y., 5-10.
Hillman, May, Stock Co., Rosener & Schnabel, mgrs.: Hanover, Pa., 5-10.
Hoyt's Comedy Co., H. G. Allen, mgr.: Somerset, Ky., 5-10; Parkersburg, W. Va., 12-17.
Hall, Jessie Mae, Ed. H. Lester, mgr.: Canal Dover, O., 9; Cambridge 10; Wheeling, W. Va., 12-14; East Liverpool, O., 16; Washington, Pa., 17.
Hall, Don C.: Mansfield, O., 5-10.
Hanford, Chas. B., F. Lawrence Walker, mgr.: Colfax, Wash., 7; Spokane 8-9; Wallace, Ida., 10.
Heart of Maryland, David Belasco, mgr.: Minneapolis, Minn., 5-7; Milwaukee, Wis., 8-10; Chicago, Ill., 11-24.
Hoosier Girl, with Kate Watson Gus Cohan, mgr.: Wheeling, W. Va., 5 7; McKeesport, Pa., 8-9; Washington 10; Monessen 12; Monongahela 13; Charleroi 14; Morgantown, W. Va., 17.
Huntley's Savoy Theatre Stock Co., J. H. Huntley, mgr.: Bangor, Me., 5-10; Waterville 12-14; Augusta 15-17.
Harcourt Comedy Co., C. E. Kennedy, mgr.: Waterville, Me., 5-7; Augusta 8-10; Rockland 12-14; Bath 15 17.
House of Mystery, Mittenthal Bros.' Amuse. Co., mgrs.: Philadelphia, Pa., 5-10; Camden, N. J., 12-14; Wilmington, Del., 15-17.
His Father's Sin, Jed Carlton, mgr.: Reinbeck, Ia., 7; Gladbrook 8; Tama 9; State Center 10; Nevada 12; Ames 13; Madrid 14; Maxwell 15; Grinnell 16; Newton 17.
Himmelein's Ideals, John A. Himmelein, mgr.: New Brunswick, N. J., 5-10; Norristown, Pa., 12-17.
Hall, Howard, in The Millionaire Detective, Henry Pierson, mgr.: Columbus, O., 5-7; Wheeling, W. Va., 8 10; Baltimore, Md., 12-17.
Human Hearts (Western), Wm. Franklin Riley, mgr.: Pullman, Wash., 7; Colfax 8; Dayton 9; Walla Walla 10; Seattle 12-17.
Human Hearts (Southern), Jay Simms, mgr.: Springfield, O., 7; St. Mary's 8; Lima 10; Bowling Green 12; Marion 13; Mansfield 14; Sandusky 15 Newark 16; Niles 17.
Huntings, The Four, Harry Dull, mgr.: Hammond, Ind., 7; Waukegan, Ill., 8; Woodstock 9; Elgin 10; Aurora 11; Joliet 12.
Hunt Stock Co., M. A. Hunt, mgr.: Benton Harbor, Mich., 5-10.
Harvey & Gage Comedy Co.: Fitchburg, Mass., 5-10; Salem 12-17.
Hillman, Maude, W. O. Dillon, mgr.: Lewiston, Me., 5-10; Bangor 12 17.
Howard-Dorset, Geo. B. Howard, mgr.: Wabash, Ind., 5-10; Champaign, Ill., 12-17.
Hoyt's Stock Co., E. J. Burns, mgr.: Bethlehem, Pa., 5-7; Bath 8-10.
Heir to the Hoorah, The Kirke LaShelle Co., mgrs.: Augusta, Ga., 7; Charleston, S. C., 8; Savannah, Ga., 9-10; Jacksonville, Fla., 12; Macon, Ga., 13; Atlanta 14 15; Montgomery, Ala., 16; Mobile 17.
Hearts Adrift, Garland Gaden, mgr.: Newark, N. J., 5-10.
Homeseekers: Springfield, Ill., 7; Jacksonville 8; Lincoln 9; LaSalle 10; Davenport, Ia., 11; Rock Island, Ill., 12; Omaha, Neb., 13-14.
Himmelein's Stock Co.: Madison, Ind., 12-17.
Henderson's, Maud, Attractions, Jos. Parent, mgr.: Cresco, Ia., 5-10; Decorah 12-17.
Imperial Dramatic Co., R. J. Green, mgr.: New London, O., 4-7; Ashland 8-10.
International Stock Co., Harris Lumberg, mgr.: Easton, Pa., 5-10; Paterson, N. J., 12-17.
Irwin, May, H. B. Sire, mgr.: Chicago Ill., 28 Feb. 10; Washington, D. C., 12-17.
In Old Kentucky, A. W. Dingwall, mgr.: Pittsburg, Pa., 5-10.
In Old Virginia, W. C. Ware, mgr.: Paducah, Ky., 7.
Imperial Amusement Co.: Philipsburg, Pa., 8-10.
Jeffreys, Ellis, Chas. Frohman, mgr.: New York City, Jan. 22, indef.
Jerry from Kerry (Patten & Perry's): Los Gatos, Cal., 7; Monterey 8; San Louis Obispo 13; Santa Barbara 14; Ventura 15; Oxnard 16; Santa Paula 17.
Johnson-Harrington Stock Co.: Cedar Rapids, Ia., 5-10.
James, Louis, J. J. Coleman, mgr.: Helena, Mont., 7; Great Falls 8; Butte 9-10; Fargo, N. D., 13; Grand Forks 14; Winnipeg, Man., 15-17.
Jefferson, Joseph, and Wm. W., Victor Harmon, mgr.: Utica, N. Y., 7; Lyons 8; Oswego 9; Rochester 10; Batavia 12; Niagara Falls 13; Jamestown 14; Warren, Pa., 15; Titusville 16; Franklin 17.
Johnson, Grace, E. O Culp, mgr.: Weiser, Ida., 7 8; Caldwell 910.
Jeavons Stock Co.: Montgomery, W. Va., 6-10; St. Albans 12-17.
Jolly American Tramp: Martinsburg, W. Va., 9; Parkersburg 10.
Joslin, Alvin: Sandusky, O., 10.
Kelley, Jewell, Stock Co., Jewell Kelley, prop. & mgr.: Batesville, Ark., 5-10; Ft. Smith 12-17.
Kerkhoff-Hillman Co., Omer J. Kenyon, mgr.: Maitland, Mo., 5-10; Mound City 12-17.
King of the Opium Ring, Wm. M. Roddy, mgr.: Wilmington, Del., 8-10; Philadelphia, Pa., 12-17.
Kelar, Magician, Dudley McAdow, mgr.: York, Pa., 7; Harrisburg 8; Reading 9 10; Shamokin 12; Williamsport 13; Elmira, N. Y., 14; Utica 15; Albany 16-17.
Kennedy Players, T. H. Delavan, mgr.: Cynthiana, Ky., 5-10; Lebanon 12-17.
Keller Stock Co., A. M. Keller, mgr.: Little Rock, Ark., 5-10.
Karroll, Dot. J. C. Welch, mgr.: North Adams, Mass., 5-10; Burlington, Vt., 12-17.
Knott, Roselle, in When Knighthood Was in Flower, Vane, Shipman & Colvin, mgrs.: Henderson, Ky., 7; Olney, Ill., 8; Danville 9; Decatur 10; Paris 12; Terre Haute, Ind., 13; Bloomington 15; Indianapolis 16 17.
Kendall, Ezra, Liebler & Co., mgrs.: Philadelphia, Pa., 5-10.
Kennedy, James, O. E. Wee, mgr.: New London, Conn., 5-10.
Kadich, Bertha, Harrison Grey Fiske, mgr.: Cleveland, O., 5-10.
King of Tramps: Sheldon, Ill., 14.
Kennedy Comedy Co., S. A. Kennedy, mgr.: Camden, N. Y., 8-10; Rome 12-17.
Lion and the Mouse (Eastern), Henry B. Harris, mgr.: New York City, Nov. 20 indef.
Lion and the Mouse (Western), Henry B. Harris, mgr.: Chicago, Ill., Feb. 4, indef.
Little Gray Lady, Maurice Campbell, mgr.: New York City, Jan. 22, indef.
Livingston Stock Co., F. H. Livingston, mgr.: Detroit, Mich., indef.
Loraine, Robert, C. B. Dillingham, mgr.: New York City, Sept. 5, indef.
Lucky Miss Dean J. B. Belcher, mgr.: New York City, Feb. 5, indef.
Lyceum Stock Co.: Minneapolis, Minn., indef.
Lyceum Stock Co.: Troy, N. Y., indef.
Lyceum Comedy Co., with Marion March, Al. S. Evans, mgr.: Jellico, Tenn., 5-10; Middlesboro, Ky., 12 17.
Lyceum Stock Co., E. G. Grosjean, mgr.: Cameron, Tex., 5-10; Navasota 12-17.
Leslie, Rosabele, Sim Allen, mgr.: Sharon, Pa., 5-10; Meadville 12-17.
Lewis, J. C., in Si Plunkard, W. A. Junker, mgr.: Albany Ga., 7; Moultrie 8; Thomasville 9; Quincy, Fla., 10; Tallahassee 12; Bainbridge, Ga., 13; Valdosta 14; Lake City, Fla., 15; Gainesville 16; Ocala 17.
Lured from Home, A. H. Woods, mgr.: St. Louis, Mo., 11-17.
Little Lord Fauntleroy: So. Framingham, Mass., 7; Brocton 8; Spencer 9; Holyoke 10.
Little Outcast (E. J. Carpenter's), R. F. Rutledge, mgr.: Lamar, Mo., 7; Nevada 8; Clinton 9; Jefferson City 10; Washington 11; Fulton 12; Mexico 13; Bowling Green 14; Keokuk, Ia., 15; Burlington 16; Muscatine 17.
Lorimer, Wright, Wm. A. Brady, mgr.: Wheeling, W. Va., 5-10; Columbus, O., 12 17.
Little Homestead, Wm. Macauley mgr.: Canal Dover O., 7; Carrollton 8; Barberton 9; Ashland 12; Newark 14.
Lighthouse by the Sea, Vance & Sullivan, mgrs.: Omaha, Neb., 6-7; DesMoines, Ia., 8-10.
Lackaye, Wilton, Wm. A. Brady, mgr.: Bay City Mich., 8.
Mann, Louis, and Clara Lipman, Shubert Bros., mgrs.: New York City, Jan. 1, indef.
Marks. Tom. Stock Co. Tom Marks, mgr.: Brandon, Man., indef.
Marlowe Stock Co.: Chicago, Ill., Sept. 4, indef.
Moore Stock Co.: Rochester, N. Y., Sept. 18, indef.
Morosco, Oliver, Stock Co.: Los Angeles, Cal., July 10, indef.
May, Caroline, Chas. E. Blaney, mgr.: New York City, 5-10; McKeesport, Pa., 12-14; Wheeling, W. Va., 15-17.
Melville, Rose, in Sis Hopkins, J. R. Stirling, mgr.: Cincinnati, O., 4-10; Anderson, Ind., 12; Peru 14; Huntington 15; Marion 16; Muncie 17.
Murphy Tim, T. E. Saunders, mgr.: Greenville, Miss., 7; Vicksburg 8; Natchez 9; Baton Rouge, La., 10.
Murray & Mackey, John J. Murray, mgr.: Middleton, N. Y., 5-10; Port Jervis 12-17.
Marks Bros., Joe Marks, mgr.: Brantford, Ont., 5-10.
My Wife's Family (Eastern), Frank Cooke, mgr.: Freeport, Pa., 7; Leechburg 8; Vandergrift 9; Latrobe 10; Indiana 12; Blairsville 13; Irwin 14; Windber 16; Johnstown 17.
My Wife's Family (Western), W. McGowan, mgr.: Salt Lake City, Utah, 11-14.
Mong, William V., in The Clay Baker: Hartford City, Ind., 7; Greenville O. 8; Wapakoneta 9; Urbana 12; Mechanicsburg 13.
Millionaire Tramp Fred C. Thomas, mgr.: Wellsville, N. Y., 7; Andover 8; Hornellsville 9; Olean 10; Oil City, Pa., 14; Butler 15; Braddock 16; Latrobe 17.
Manhattan Stock Co., Salinger & Branson, mgrs.: Fulton, N. Y., 5-10; Watertown 12 17.
Moonshiner's Daughter, Roy Kingston, mgr.: Ellensburg, Wash., 7; Cicalum 8; Tacoma 9-10; New Westminster, B. C., 12; Bellingham, Wash., 13; Anacortes 14; Sedro Wooley 15; Mt. Vernon 16; Kent 17.
Moore, LaVerna, Stock Co., Foster Hutchins, mgr.: Hutsonville, Ill., 5-10; Merom, Ind., 12-17.
Murphy Joseph, Kenney & Westfall, mgrs.: St. Paul, Minn., 4-10; Minneapolis 11-17.
Murray Comedy Co., J. Rus. Smith, mgr.: Mobile, Ala., 5-10; New Orleans, La., 12 17.
Mack, Andrew, C. F. Wiegand mgr.: Lafayette Ind., 7; Marion 8; Indianapolis 9-10; Chicago, Ill., 11-24.
Missouri Girl (Fred Raymond's Eastern), Geo. Bedee, mgr.: Hinton, W. Va., 7; Charleston 8; Covington, Va., 9; Clifton Forge 10; Bedford City 12; Radford 13; Pulaski 14; Wytheville 15.
Myrkle Harder Stock Co. (Eastern), W. H. Harder, mgr.: Lynn, Mass., 5-10.
Myrkle Harder Stock Co. (Western), Eugene J. Hall, mgr.: Auburn, N. Y., 5-10; Bradford, Pa., 12-17.
Myrkle-Harder Stock Co. (Southern), Latimore & Leigh, mgrs.: Sedalia, Mo., 4-10; Springfield 12-17.
McAuliffe, Here, Al. W. Wilson, mgr.: Amsterdam, N. Y., 5-10; Schenectady 12-17.
Mansfield, Richard, Ben D. Stevens, mgr.: Pittsburg, Pa., 5-10; Cleveland, O., 12-17.
Mantell Robert, Wm. A. Brady, mgr.: Newark, N. J., 1-10.
Modjeska, Madame, Jules Murry, mgr.: Los Angeles, Cal., 1-7.
Mortimer, Lillian, J. L. Veronee, mgr.: Philadelphia, Pa., 5-10.
Marks Bros., R. W. Marks, mgr.: Newport, R. I., 1-10; Fall River, Mass., 12-17.
Mitchell's All-Star Players, B Frank Mitchell, mgr.: Taunton, Mass., 5-10; Norwich, Conn., 12 17.
Mattice Stock Co., W. B. Mattice, mgr.: Red Bank, N. J., 5-10.
Mrs. Leffingwell's Boots, Chas. Frohman, mgr.: Washington, D. C., 5-10; Philadelphia, Pa., 12-24.
Mizzah, Chas. Frohman, mgr.: Hartford, Conn., 5-7; Providence, R. I., 8-10; Boston, Mass., 12-Mar. 3.
Mrs. Temple's Telegram, W. N. Lawrence, mgr.: Pittsburg, Pa., 5 10.
More to be Pitied than Scorned, Abe Levy, mgr.: New York City, 5-10; Paterson, N. J., 12-14; Hoboken 15-17.

Wanted... ...Wanted
For The West Carnival Co.
Ferris wheel to join at once on per cent. Glass show. Would like to hear from live people in all lines. Florala, Ala., 5 to 10; Geneva, Ala., 12 to 17; Andalusia, Ala., 19 to 24; Georgiana, Ala., 25 to March 3. If you wire, pay for message.
S. C. WEST, Manager.

Wanted... ...Wanted
—FOR THE—
...PARKER FAIRYLAND AMUSEMENT CO...
First-class Dog and Pony Show. Long season in maiden territory. State all in first. CRAMER & TYLER, Mgrs., Abilene, Kansas.

....FOR SALE....
A one-half interest in one of the best Biblical dramas ever written. Everything new and the commendations of the public press—first-class. A drama rivaling "Ben Hur," "The Holy City," "Parsifal," or "The Shepherd King. Properly staged, this production is a gold mine. For further particulars address J. D. HESS, Pittsfield, Ill.

...WANTED FOR BUSINESS MEN'S LEAGUE CARNIVAL...
HELENA, ARK.
Paid Attractions for February 26th and 27th. Also Concessions. Address E. NEUMAN, Chairman Entertainment Com.

SHETLAND PONIES
For Sale; all prices, sizes, age, color. FRANK WITTE, breeder. 30 E. 8th St., Cincinnati, Ohio.

Midnight Flyer, Ed. Anderson, mgr.: Brockville, Pa., 7; New Bethlehem 8; East Brady 9; Tarentum 10; Vandergrift 15.
Maud Muller, L. D. Blondell, mgr.: Pomeroy, O., 7; Huntington, W. Va. 8.
Murray Stock Co.: Tampa Fla, 5-10.
Man and Superman, C. B. Dillingham, mgr.: New York City, 5-10; Washington, D. C., 12 17.
My Friend from Arkansas: Columbus, Miss., 7; Winona 10.
Message from Mars: Meadville, Pa., 10.
Mummy and the Humming Bird: St. Johnsbury, Vt., 13.
New Grand Theatre Stock Co.: Salt Lake City, Utah, indef.
New People's Stock Co., Fred Conrad, mgr.: Chicago, Ill., Sept. 4, indef.
Nouveautes Stock Co.: Montreal, Can., indef.
Nethersole, Olga, Louis Nethersole, mgr.: Baltimore, Md., 5-10; Wheeling, W. Va., 12; Toledo O., 14-15.
Ninety and Nine, Chas. H. Young mgr.: Nashville, Tenn., 5-10; Louisville, Ky., 12 17.
National Stock Co.: Cedar Rapids, Ia., 12-14.
Noble Bros., Warren Noble, mgr.: LaCrosse, Kan., 5-10.
Nevius-Tanner, Nevius Bros., mgrs.: Holton, Kan., 5-10.
Nobody's Claim, Chas. A. Holden, mgr.: Alton, Ill., 11.
National Stock Co.: Forest City, Pa., 8-10.
Old Clothes Man (Rowland & Clifford's), Dave Seymour, mgr.: Albany, N. Y., 8 10.
O'Hara, Fiske, in Mr. Blarney from Ireland, Al. McLean, mgr.: Boston, Mass., 5-10; Philadelphia, Pa. 10-22.
Orpheum Stock Co., Edward Doyle, mgr.: Richmond, Ind., 5-10; Springfield 12-17.
Old Homestead, F. Denman Thompson, mgr.: Lawrence, Kan., 7; Ottawa 8; Emporia 9; Topeka 10; Nebraska City, Neb., 12; Plattsmouth 13; Lincoln 14; Omaha 15 17.
Olcott, Chauncey, Augustus Pitou, mgr.: Atlanta, Ga., 7; Birmingham, Ala., 8; Montgomery 9; Mobile 10; Beaumont Tex., 12; Galveston 13; Houston 14-15; San Antonio 16-17.
Our New Minister, Miller & Conyers, mgrs.: Shelby, O., 7; Circleville 8; Portsmouth 9; Hillsboro 10; Cincinnati 11-17.
On the Bridge at Midnight (Klimt & Gazzolo's Eastern), Fred Walton, mgr.: Vandergrift, Pa., 7; Butler 8; Rochester 9; East Liverpool, O., 10; Canal Dover 12; Canton 13; Massillon 14; Barberton 16; Akron 17.
On the Bridge at Midnight (Klimt & Gazzolo's Western), Daniel Reed, mgr.: St. Louis, Mo., 4 10; Louisville, Ky., 11-17.
Over Niagara Falls (Rowland & Clifford's Eastern), John P. Barrett, mgr.: Cohoes, N. Y., 7; Schenectady 8; Little Falls 9; Auburn 12.
Over Niagara Falls (Rowland & Clifford's Western), L. H. Newcomb, mgr.: Marysville, Mo., 7; Stanbury 8; Trenton 9; Milan 10; Kirksville 12; Macon 13; Huntsville 14; Higbee 15; Marshall 16; Sedalia 17.
O'Neil, James, Edgar Forrest, mgr.: Richmond, Va., 7; Lynchburg 8; Winston-Salem, N. C. 9; Greensboro 10.
O'Neil Nance, McKee Rankin, mgr.: Oakland, Cal., 5-10; Portland, Ore., 12 14; Seattle, Wash. 15-17.
Osman Stock Co. John Osman, mgr.: Spartanburg, S. C., 5-10.
Orpheum Stock Co. (No. 2), Geo. B. Gardiner, mgr.: Charleston, Mo., 5-7; Oran 8 10; DeSoto 12 14; Fredericktown 15-17.
Payton's Lee Avenue Stock Co., Corse Payton, mgr Brooklyn, N. Y., Aug. 22, indef.
People's Theatre Stock Co.: Chicago, Ill., Aug. 26, indef.
Poli's Stock Co., Lawrence B. McGill, mgr.: New Haven, Conn. Nov. 27, indef.
Proctor's Fifth Avenue Stock Co.: New York City, indef.
Proctor's 125th St. Stock Co.: New York City, indef.
Patton, W. B., in The Last Rose of Summer, J. M. Stout, mgr.: Canton, Miss., 7; Natchez 8; Monroe, La., 9; Ruston 10; Shreveport 11; Texarkana, Tex., 13; Hope, Ark., 14.
Pair of Country Kids, Jay Smith, mgr.: Mendota, Ill., 7; Dixon 8; Morrison 9; Davenport, Ia., 10; Rock Island, Ill., 11; Moline 12; Keithsburg 13; Bushnell 14; Beardstown 15; [illegible] 16; Springfield 17.
Payton Sisters C. S. Payton, mgr.: Wilson, N. C., 5-10; Raleigh 12-17.
Paige, Mabel, Henry F. Willard, mgr.: Topeka, Kan., 7; St. Joseph, Mo., 8-10.
Phelan Comedy Co. E. V. Phelan, mgr.: Woonsocket, R. I., 5-10; Westerly 12; South Framingham, Mass., 13-17.
Parting of the Ways: Brockville, Ont., 7; Ottawa 8-10.
Poor Relation: Cherryvale, Kan., 7; Humboldt 8; Chanute 9; Chetopa 10; Coffeyville 11; Caney 12; Independence 13; Neodesha 14; Howard 15; Winfield 16; Wichita 17.
Player Maid: Waxahachie, Tex., 9.
Peck's Bad Boy, Heath & Farran, mgrs.: Plymouth, Ind., 7; Knox 8; Nappanee 9; South Bend 10; Goshen 12; Bryan, O., 13; Wauseon 14.
Queen of the Highbinders, A. H. Woods, mgr.: Dayton, O., 4-7; Columbus 8-10; Toledo 11-12; Indianapolis, Ind., 15-17.
Queen of the White Slaves, A. H. Woods, mgr.: Providence, R. I., 4-10; New Haven, Conn., 12-14; Waterbury 15; Bridgeport 16 17.
Queen of the Convicts, P. H. Sullivan Amuse. Co., mgrs.: St. Louis, Mo., 4-10; Kansas City 11-17.
Rabbitt's Foot, Pat Chappelle, mgr.: Jacksonville, Fla., Jan. 22-Apr. 2.
Royal Slave (Gordon & Bennett's Eastern), Col. C. W. Roberts, mgr.: Slatington, Pa., 7; Leighton 8; Mauch Chunk 9; Hazelton 10; Freeland 12; Landsford 13; Girardville 14; Minersville 15; Shamokin 16; Mt. Carmel 17.
Royal Slave (Gordon & Bennett's Western), E. T. Stetson, mgr.: Kingfisher, Okla., 7; Lawton 8; Oklahoma City 9; Geary 10; Guthrie 11; Tecumseh 12; Pawnee 13; Stillwater 14; Chandler 15; Holdenville, I. T., 16; Chickasha 17.
Royal Slave (Gordon & Bennett's Northern), Fred Miller, mgr.: State Center, Ia., 7; Eldora 8; Webster City 9; Clarion 12; Louville 13; Jefferson 14; Redfield 15; Adel 16; Oskaloosa 17.
Rip Van Winkle (Eastern), C. P. Etler, mgr.: Monroe, La., 7; Alexandria 8; Morgan City 9; Paterson 10; Jeanerette 12; Crowley 13.
Rentfrow's Jolly Pathfinders: Shelbyville, Ind., 5 10; Crawfordsville 12-17.
Runaway Boy, Philip M. Niven, mgr.: Minneapolis, Minn., 4-10; Chicago, Ill., 11-17.
Race for Life, P. H. Sullivan Amuse. Co., mgrs.: Jersey City, N. J., 5-10; New York City, 12-17.
Roberts, Florence, E. V. Giroux, mgr.: Trinidad, Col., 7; Las Vegas, N. M., 8; Albuquerque 10; San Bernardino, Cal., 12; Redlands 13; San Diego 14; Los Angeles 15-17.
Roe Comedy Co., Harland M. Davis, mgr.: Salem, Mass., 5-10; Gloucester 12-17.
Romance of Coon Hollow (Eastern): A. C. Allen, mgr.: Marysville, O., 7; London 1; Springfield 10; Hamilton 11; Middletown 12; Hillsboro 13; Upper Sandusky 14; Bucyrus 15; Bowling Green 16; Ft. Wayne, Ind., 17.
Romance of Coon Hollow (Western), Geo. P. Haines & Co., mgrs.: Boscobel, Wis., 7; Lanark, Ill., 10; Woodstock 14; Delavan 17.
Robson, Eleanor, Liebler & Co., mgrs.: Cincinnati, O., 5 10; Wheeling, W. Va., 14.
Russell Bros., D. Frank Dodge Co., mgrs.: Cleveland, O., 4-10.
Ryan, Daniel, Lynn, Mass., 5-10; Salem 12-17.
Roe Stock Co, C. J. W. Roe, mgr.: Glens Falls, N. Y., 5-10; Amsterdam 12-17.
Russell's Comedians, Harrison J. Russell, mgr.: Hastings, Minn., 1-4.
Rip Van Winkle (Horne's), H. F. Horne, mgr.: Springfield, O., 5 7; Troy 8; Union City, Ind., 9; Logansport 10.
Railroad Jack: Martinsburg, W. Va., 8; Frederick, Md., 9.
Real Widow Brown: Uhrichsville, O., 15.
Rodney Stock Co.: Edwardsville, Ill., 5-10.
Shirley, Jessie: Spokane, Wash., indef.
Society Circus, Thompson & Dundy, mgrs.: New York City, Dec. 13, indef.
Spooner Stock Co., Mrs. B. S. Spooner, mgr.: Brooklyn, N. Y., Aug. 21, indef.
Stewart, Nellie, Geo. Musgrove, mgr.: San Francisco, Cal., Jan. 29, indef.
Struggle for Gold, Woods & Thompson, mgrs.: Sikeston, Mo., 7; Charleston 8; Fredericktown 9; Cairo, Ill., 10; Belleville 11; Colterville 12; Marion 13; Malden, Mo., 14; New Madrid 15; Caruthersville 16; Kennett 17.
Sully, Daniel, Wm. D. Emerson, mgr.: Haverhill, Mass., 7; Fitchburg 8; Worcester 9; Brockton 10; Woonsocket, R. I., 12; Attleboro, Mass., 13; Marlboro 14; Ware 15; Holyoke 16; North Adams 17.
Sherlock Holmes, Gus Bothner & Robert Campbell, mgrs. Sioux City, Ia., 7; Omaha, Neb., 8 10; DesMoines, Ia., 11-14; St. Joseph, Mo., 15-17.
Slaves of the Mine, L. J. Slevin, mgr.: Centerville, Ia., 7; Albia 8; St. Joseph, Mo., 11-12; Omaha, Neb., 15-17.

(Continued on page 31.)

TICKETS IN ROLLS

Good stock. Good perforations. Accurate numbering. All kinds of tickets made to order for Parks, Rinks and Amusement purposes. We keep a variety of Roll Tickets in stock as follows: "Good for 5c in Trade;" "Good for One Ride on Miniature Railway;" "Good for One Ride;" "Admit One;" "Merry-Go-Round;" "Bathing;" "Skates;" "Check Room." Any of the above can be shipped same day order is received in any quantity of 2,000 or more. Special prices in large quantities. All our stock tickets are put up in rolls of 2000. When tickets are printed to order, we can put them in rolls of 1,000 if preferred.

THE AMERICAN TICKET CO.,
TOLEDO, O.

CHILLICOTHE.—Luella Theatre (Eylenberg, Hewett & Hartman, mgrs.) Dr. Jekyll and Mr. Hyde 9; good show and fair business. As Told in the Hills 10; fine show and good business. Dora Thorne 11; good show and business. Marching Through Georgia 20; good show and fair business. Dodge Bowman Amusement Co. 22-23; fair business. Cotter Medicine Co. 24-29; Over Niagara Falls Feb. 3; Alderti Musical Co. 4-5; Cousin Kate 12; Hneymoon 16; Fortune Teller 17.

CLARENCE.—Opera House (B. P. Rutledge, mgr.) Dodge Bowman Co. 18; fair business. Dr. Jekyll and Mr. Hyde 25; packed house and fine performance. Casad's Musical Comedy Co. 29-Feb. 5.

CLINTON.—Bixman Opera House (Wm. P. Jarvis, mgr.) When Women Love 26; fair business. The Chaperons 27; fine show and big business. A Little Outcast Feb. 9; Sign of the Four 14; When We Were Twenty-one 16.

HANNIBAL.—Park Theatre (J. R. Price, mgr.) A Pair of Country Kids 29; fair business. Old Homestead 30; pleased large audience. Slaves of the Mine Feb. 5; Burglar's Daughter 7; Paul Jones 10; Winninger Bros.' Stock Co. 12 and week; Why Women Sin 19; Fortune Teller 21; An Orphan's Prayer 24.

JOPLIN.—New Club Theatre (L. F. Ballard, mgr.) Mildred Holland 23; splendid performance and business. Sleeping Beauty and the Beast 28; fine attraction and S. R. O. At Cozy Corners 31; What Women Will Do Feb. 1; A Poor Relation 5; When We Were Twenty-one 6; San Toy 7; Land of Nod 9; Checkers 10.

New Lyric Theatre (Chas. E. Hodkins, mgr.) Amy Granville, Les Fun Foo, Hillibrand and Vivian, Brydon's Dog Circus, Chas. Carrell, and moving pictures week 29; S. R. O.

KANSAS CITY.—Willis Wood (Woodward & Burgess Am. Co., mgrs.) Serio-Comic Girl 28-31; fair show and business. Tim Murphy Feb. 1-3; good business. Ben Hur week 4.

Grand (Hudson & Judah, mgrs.) The Errand Boy 28; good show and performance. Harry Beresford week 4.

Gillis (E. S. Brigham, mgr.) Lighthouse by the Sea week 28; big business and good show. Fast Life in New York week 4.

Auditorium (Woodward & Burgess, mgrs.) On the Bridge at Midnight week 28; business and show good. Thos. E. Shea week Feb. 4.

Orpheum (Martin Lehman, mgr.) Thorne and Carleton, Lucy and Lucier, Al. Lawrence, and others week 28; big business.

Century Theatre (Jos. Barret, mgr.) Broadway Gaiety Girls week 28; good business and show. The Jolly Girls week 4.

Majestic Theatre (Fred Waldmann, mgr.) Bowery Burlesquers week 28; good business. European Sensation week 4.

Yale's (Lloyd Brown, mgr.) Good bill and business week 28.

National (F. L. Flanders, mgr.) Business and show good week 28.

Convention Hall (L. W. Shouse, mgr.) Oscar Gleason week 5. CHAS. H. SMALL.

KIRKSVILLE. — Harrington Opera House (Catherine Harrington, mgr.) Irish Pawnbrokers 12; good business and performance. When Women Love 19; good show and business. Paul Jones 23; good business and fine performance.

LAMAR.—Opera House(J. S. Moore, mgr.) Crawford's Comedians 18-20; good business. The Honeymoon 27; packed house and excellent performance. Manners Stock Co. week 29; Little Outcast Feb. 7.

LOUISIANA.—Parks' Theatre (E. A. Parks, mgr.) Gideon's Minstrels 17; fair show and business. As Told in the Hills 20; good performance and fair returns. Kerry Fair 27; canceled. Sign of the Four 7; Isle of Spice 13; Fortune Teller 24.

MACON.—Blee's Theatre (H. E. Logan, mgr.) The Irish Pawnbrokers 13; good business and show. When Women Love 18; good business and performance. Woodward Stock Co. week 22; good company and business.

MARSHALL. — Opera House (Jas. Drake, mgr.) Mooney's Moving Pictures 22; good business. When We Were Twenty-one 26; good business and performance. Kilties Band 27; good business.

SEDALIA.—New Sedalia Theatre (Geo. F. Olendorf, mgr.) Land of Nod 24; good business. A Poor Relation 26; good show and business. The Woman in the Case 27; good show and fair business. The Chaperons 28; Old Homestead Feb. 1; At Cozy Corners 3.

Wood's Opera House (H. W. Wood, mgr.) The Honeymoon Feb. 3.

ST. JOSEPH.—Tootle Theatre (C. U. Philley, mgr.) Ben Hur 29-31; pleased S. R. O. The Old Homestead Feb. 3; Land of Nod 5-6.

Lyceum (C. U. Philley, mgr.) On the Bridge at Midnight 25-27; pleased good returns. Tracked Around the World 28-29; pleased good business. Jolly Girls Burlesquers Feb. 1-3; Lighthouse by the Sea 4-5; Uncle Si Haskins 6-7.

Lyric Theatre (H. Walter Van Dyke, mgr.) Blow for Blow by the stock company week 28; good patronage and pleased. East Lynne week Feb. 4.

Crystal Theatre (Fred. Cosman, mgr.) Topsy Turvy Trio, Morris Jones, Melville and Azelle, Wm. Rogers, Lister and Cooke, and moving pictures week 28; business good.

SPRINGFIELD.—Baldwin Theatre (Geo. H. Olendorf, mgr.) A Human Slave 21; show and business fair. The Chaperons 26; good show and performance. The Sleeping Beauty and the Beast 27; fine show and good business. At Cozy Corners 28; What Women Will Do Feb. 3; A Little Outcast 4; When We Were Twenty-one 7; Checkers 9; San Toy 10; Land of Nod 11; Myrkle-Harder Stock Co. week 12.

Diemer Theatre (F. W. Diemer, mgr.) Diemer Stock Co. week 21; fine business.

Star Theatre (Geo. H. Olendorf, mgr.) Business good week 21. Herzell, J. A. Hennessy, Evans Silvers and moving pictures week 28.

TRENTON.—Hubbell Theatre (W. W. Hubbell, mgr.) Fulton Brothers Co. week 22; packed houses.

MONTANA

BUTTE.—Broadway Theatre (J. K. Heslet, mgr.) Human Hearts 27; good performance and fair business. County Chairman 28; good performance and packed house. When Johnny Comes Marching Home and Dr. Jekyll and Mr. Hyde, underlined.

Grand Opera House (Dick P. Sutton, mgr.) Lulu Sutton & Co., in The Price of Honor week 28; packed houses and good performance. Joe Mulcahy and Gregg Brothers betwen the acts.

BILLINGS.—Opera House (A. L. Babcock, mgr.) Human Hearts 24; fine performance and fair business. Buster Brown 25; big business and excellent performance.

NEBRASKA

OMAHA.—Boyd's Theatre (Woodward & Burgess, mgr.) Isle of Bong Bong 25-28; excellent show and business fair. Land of Nod 29-31; good business and show. Serio-Comic Girl Feb. 1-3.

Krug's Theatre (Chas. Breed, mgr.) Buster Brown 25-27 good show and business. Harry Beresford 28-29; good show and performance. Tracked Around the World 30-31; Fast Life in New York Feb. 2-3.

Burwood Theatre (Woodward & Burgess, mgrs.) Woodward Stock Co. in Rosemary week 28; excellent show and business. Charley's Aunt week Feb. 4.

Orpheum (Carl Reiter, mgr.) Klos Sisters, Barnold's Dogs and Monkeys, Juggling Normans, J. A. Murphy and Eloise Willard, McCue and Cahill, and others week 28; business good. H. J. ROOT.

LINCOLN.—Oliver Theatre (Frank C. Zehrung, mgr.) Shadows of a Great City 26-27; good business and performance. Harry Beresford 30; Tim Murphy 31.

Lyric Theatre (H. M. Miller, mgr.) Mr. and Mrs. Jack, J. T. McGuire, Zara and Co. and moving pictures week 22; packed houses.

NEBRASKA CITY.—Overland Theatre (Woodward & Burgess, mgrs.) Buster Brown 23; crowded house. For Her Sake 24; fair business. Shadows of a Great City 29; Pete Baker Feb. 1; Wizard of Oz 3.

WYMORE.—Opera House. Kerkhoff-Hillman Co. 22 and week; good business. Si Haskins Feb. 1.

YORK.—Opera House (W. D. Fisher, mgr.) Beech and Bowers Minstrels 22; good business and performance. Peters Peerless Players 25-27; good business. Buster Brown Feb. 2.

NEW HAMPSHIRE

MANCHESTER.—Opera House (E. W. Harrington, mgr.) Graham Vaudeville Co. 24-25; good business. Florence Hamilton 27; good business. AsYe Sow Feb. 1-3.

Park Theatre (Jno. Stiller, mgr.) Blue Ribbon Girls 22-24; good business. The Danites 25-27; fair business. Majestic Burlesquers 29-31; In a Woman's Power Feb. 1-3.

LEBANON.—Opera House (Geo. U. Leavitt, mgr.) Lucier's Minstrels 23; fair show and business.

NEW JERSEY

ATLANTIC CITY.—Young's Pier. Vaudeville band concerts and other attractions are drawing well.

Savoy Theatre. Al. H. Wilson 29; good business and performance. Eben Holden 30-31; Vaudeville Feb. 1; Francis Wilson 2-3.

Steel Pier. Haley's Band is drawing excellent business.

Free Arcade. The many novelties of this place are attracting immense crowds all the time.

JERSEY CITY.—Bon Ton (T. W. Dinkins, mgr.) Fay Foster 22-27; good show and business. Kentucky Belles week 29; Merry Makers 5-10.

Bijou Theatre (J. W. Holmes, mgr.) David Higgins in His Last Dollar 22-27; good show and business. No Mother to Guide Her week 29; Texas week Feb. 5.

Academy of Music. Running for Office 22-27; good show and big business. The Gypsy Girl week 29; A Race For Life week 5-10.

NEWARK.—Newark Theatre (Lee Ottolengui, mgr.) Robt. Mantell week Feb. 5.

Empire (H. W. Hyams, mgr.) Margaret Anglin in Zira week Feb. 5.

Blaney's Theatre (J. H. Buckin, mgr.) The Eye Witness week Feb. 5.

Waldmann's Theatre (W. S. Clark, mgr.) Harry Bryant's Co. week Feb. 5.

Proctor's (R. C. Stewart, mgr.) Karno's London Comedy Co., Tobin Sisters, Mitchell and Marron, Ford and Dot West, and others week Feb. 5.

NEW BRUNSWICK.—Opera House (Wm. Proctor, mgr.) The Fays week 22; pleased big returns. The Old Clothes Man 30; A Royal Slave Feb. 1; Irish Ladies' Choir 2; A Mother's Heart 3; Himmelein's Stock Co. week 5, excepting 6, when A Wife's Secret appears.

PERTH AMBOY.—Wilder Theatre (H. P. Fox, mgr.) Mattice Stock Co. week 29; Bennett-Moulton Stock Co. week Feb. 12.

Sweet's Music Hall (E. Sweet, mgr.) Mr. and Mrs. Leslie, Kitty West, Wilson and Rich, May Regert and others week 22; business good. The Starlight Burlesquers week 29.

PLAINFIELD.—New Plainfield Theatre (W. J. Counihan, mgr.) Ezra Kendall 23; pleased packed house. Henrietta Crosman 26; good performance and capacity business. House of Mystery 27; fair show and business. Heir to the Hoorah 29; delighted big business and performance fine. Wedded and Parted 30; Mrs. Leffingwell's Boots Feb. 2; A Wife's Secret 5; Wm. Collier 10.

TRENTON.—Trent Theatre (Edw. Renton, mgr.) J. G. Nugent, W. H. Macart & Co., and others week 29; good business. Military Ostet, Tom Nawn & Co., O. K. Sato, Martha Briggs, Kriessel's Dogs, and others week 4.

Taylor Opera House (M. Moses, mgr.) Robt. Edeson 27; good business and performance. Heir to the Hoorah 30; fine business. Henrietta Crosman Feb. 5; Wm. Collier 6; Frank Daniels 10.

State Street Theatre (F. B. Shalter, mgr.) Queen of the White Slaves 25-27; pleased good business. The Eye Witness 29-31; fair returns. Cracker Jacks Feb. 1-3; I. O. U. 5-7; Secret Service Sam 8-10.

NEW MEXICO

ALBUQUERQUE.—Elk's Opera House (O. A. Matson, mgr.) Hooligan's Troubles 23; fair returns. Franklin-Thurston 27; fair business. Ole Olson 30; Ethel Tucker Stock Co. 5-9; Florence Roberts 10; Richard & Pringle's Minstrels 14; Modjeska 24.

NEW YORK

NEW YORK CITY.—The Lucky Miss Dean, at the Madison Square Theatre has a monopoly of novelty for the week of Feb. 5.

Metropolitan Opera House (Heinrich Conried, director.) The grand opera season continues into its eleventh week 5.

Belasco Theatre (David Belasco, mgr.) Blanche Bates continues.

Lyceum Theatre (Daniel Frohman, mgr.) The Lion and the Mouse starts upon its twelfth week 5. Seats may be booked until April 1.

Hudson Theatre (Henry B. Harris, mgr.) Man and Superman starts upon its twenty-fifth week 5.

Wallack's Theatre (Mrs. Theo. Moss, mgr.) The Squaw-Man starts upon its sixteenth week 5.

Bijou Theatre (Henry B. Sire, mgr.) David Warfield continues.

Garden Theatre (Henry W. Savage, mgr.) Raymond Hitcock in The Galloper enters upon his fourth week 5.

Madison Square Theatre (Walter N. Lawrence, mgr.) Henri DeVries closed his engagement 3, and enters vaudeville with A Case of Arson. The new bill starting 5 is The Lucky Miss Dean.

Manhattan Theatre (Harrison Grey Fiske, mgr.) Before and After enters upon its ninth week 5.

Broadway Theatre (A. W. Dingwall, mgr.) Elsie Janis in The Vanderbilt Cup starts upon her fourth week 5.

Savoy Theatre (Frank McKee, mgr.) James K. Hackett and Mary Mannering continue in The Walls of Jericho.

Empire Theatre (Chas. Frohman, mgr.) Maude Adams in delightful Peter Pan enters upon her fourteenth week 5.

Casino Theatre (Shubert Bros., mgrs.) The Earl and the Girl starts upon its fourteenth week 5.

New York Theatre (Klaw & Erlanger, mgrs.) The Rogers Brothers in Ireland starts upon the second week of their engagement 5.

Garrick Theatre (Wm. B. Reynolds, mgr.) The Little Gray Lady enters upon its third week 5.

Princess Theatre (Henry Miller, director.) This house will remain dark until 12, when The Indescretion of Truth will be produced.

Joe Weber's Theatre (Robert Stone, mgr.) The Stock Co. in Twiddle-Twaddle continues.

Criterion Theatre (Chas. Frohman, mgr.) Ethel Barrymore in Alice Sit-by-the-Fire enters upon her seventh week 5.

Knickerbocker Theatre (Al. Hayman & Co., mgrs.) Fritzi Scheff in Mlle. Modiste starts upon her seventh week 5.

Lyric Theatre (Shubert Bros., mgrs.) Mexicana starts upon its second week 5.

Herald Square Theatre (Chas. Frohman, mgr.) The run of Comin' Through the Rye nears its end.

New Amsterdam Theatre (Klaw & Erlanger, mgrs.) Fay Templeton in Firty-five Minutes From Broadway starts upon her sixth week 5.

Fields' Theatre (Oscar Hammerstein, mgr.) Louis Mann and Clara Lippman continue to good business with Julie Bon-Bon.

Majestic Theatre (John S. Flaherty, mgr.) James J. Corbett ended his engagement here 3. He now goes to the Proctor stock houses with the play.

Liberty Theatre (Klaw & Erlanger, mgrs.) The Clansman continues to great crowds.

Hippodrome (Thompson & Dundy, mgrs.) Capacity business continues the rule for this beautiful entertainment here presented.

Academy of Music (Gilmour & Tompkins, mgrs.) Mrs. Leslie Carter continues.

Proctor's One Hundred and Twenty-fifth Street (John T. Fynes, mgr.) The stock company this week presents A Fair Exchange.

Proctor's Fifth Avenue Theatre (Mark Lucier, mgr.) The stock company, led by Amelia Bingham, presents this week Beside The Bonny Briar Bush. In this play Gerald Griffin will play the late Mr. Stoddards part. This is Mr. Griffith's reward for being recently voted the most popular member of the stock company.

Fourteenth Street Theatre (J. Wesley Rosenquest, mgr.) Bedford's Hope, the sensational Lincoln J. Carter bit, continues a fortnight more.

Irving Place Theatre (Heinrich Conried, mgr.) The German stock company continues to big business.

Murray Hill Theatre (Wm. T. Keogh, mgr.) Gay New York this week. Last week A Wife's Secret was the attraction.

Yorkville Theatre (M. R. Bimberg, mgr.) By Right of Sword is the stock company bill this week.

American Theatre (Wm. T. Keogh, mgr.) Buster Brown is here this week. Last week Ernest Hogan in Rufus Rastus was the attraction.

Thalia Theatre (Sullivan & Woods, mgrs.) The Factory Girl 5, succeeds a good week for A Desperate Chance which ended 3.

Third Avenue Theatre (A. H. Woods, mgr.) Big Hearted Jim succeeds Hearts Adrift for one week, starting 5.

Grand Opera House (J. H. Springer, mgr.) Hap Ward has a big week with The Grafter, ending 3.

Harlem Opera House (Alex. Lichtenstein, mgrs.) Lew Dockstader's Minstrels are surely in for a big week, starting 5. Maxine Elliott was the attraction closing 3.

Westend Theatre (G. A. Blumenthal, mgr.) Al. Wilson in The German Gypsy opens for a week 5. His Last Dollar enjoyed good business last week.

Metropolis Theatre (Henry Rosenberg, mgr.) Ernest Hogan in Rufus Rastus is this week's attraction. Closing 3: The Sign of the Four.

Star Theatre (Wm. T. Keogh, mgr.) Opening 5, More to Be Pitied Than Scorned. Closing 3: The Factory Girl.

Circle Theatre (C. A. Williams, mgr.) This week: Rice & Barton's Big Show. Last week: Scribner's Gay Morning Glories.

Tony Pastor's Theatre (H. S. Sanderson, mgr.) Artists in the bill closing 3: Dolph and Susie Levino, Chas. Lawlor and daughters, Irene Franklin, Mr. and Mrs. Cal. Stewart, the Petching Brothers, Norcross, Blain and LaMar, Mr. and Mrs. Larry Shaw, Belle Hathaway's Animals, Brazil and Brazil, Bell and Richards, Carl Brehmer, Marr and Evans, Leonzo and the American vitagraph's motion photographs.

Colonial Theatre (Percy Williams, mgr.) Artists in the bill closing 3: Sarah French and J. J. Miller, Leslie and Daley, Carter De Haven and Flora Parker, Capt. loom, Paul Sandor's performing dogs, Mazus and Mazet, Gilroy, Hayes and Montgomery, Mathews and Ashley, and the American vitagraph's moving pictures.

Keith's Union Square (E. F. Albee, gen. mgr.) Artists in the bill closing 3: Houdini, king of handcuffs; Hoch, Elton and Co., Rose Wentworth, Orpheus Comedy Four, Rooney and Bent, Mme. Slapofski, Rosaire and Doretto, Taylor Holmes, the Pelots, J. W. Dermott, Kitty Stevens, Allen and Dalton, Davey and Phillips, and Edison's kinetoscope.

Alhambra Theatre (Percy Williams, mgr.) Artists in the bill closing 3: Alburtus and Millar, James F. McDonald, Howard and Bland, Hawthorne and Burt, Max Sterling, The Mascot Moth, Patty Brothers, Sisters Nichols, Macey and Hall, and the Five Ramonas.

Proctor's Fifty-eighth Street Theatre (E. Robinson, mgr.) Artists in the bill closing 5: R. A. Roberts, Holcombe, Curtis and Webb, Jewell's Manakins, Delmore and Oneida, Waterbury Bros. and Tenny, Louise Dresser, Fields and Wolley, and Daily and Devere.

Proctor's Twenty-third Street Theatre (Geo. Edward Graham, mgr.) Artists in the bills closing 3: Brothers Durant, Rea and Brosche, Geo. W. Day, Cabaret's Dogs, Mme. Mantelli, Ed. F. Reynard, Ward and Curran, Felix, Barry and Barry, Melville and Stetson, the Four Bards, and the Augoust Family.

Hurtig & Seamon's Music Hall (Ben Hurtig, mgr.) Artists in the bill closing 3: Milton and Wise, Link and Charteirs, Chinka, McMahone and Chappelle, Sherman and DeForrest, Daisy Harcourt, the Duffin-Redcay Troupe, and Melbourn McDowell & Co.

Hammerstein's Victoria (Wm. Hammerstein, mgr.) Artists in the bill closing 3: Arthur Prince, Clayton White, Marie Stuart & Co., Clarice Vance, Nick Long and Idelaide Cotton, Ned Nye and his Rollicking Girls, the Six Glinserettis, Augusta Glose, Feraro's Musical Dogs, Pierce and Maizee, and the American vitagraph's motion photographs.

Dewey Theatre (Sullivan & Kraus, mgrs.) This week The Blue Ribbon Girls. Last week the old-reliable Rent-Santley Show attracted fine business.

Gotham Theatre (Sullivan & Kraus, mgrs.) Opening 5: The Bon Ton Burlesquers. Closing 3: Rose Sydell's London Belles.

Miner's Bowery Theatre (Edwin D. Miner, mrg.) Opening 5: The Star Show Girls. Closing 3: The Dainty Paree Burlesquers.

London Theatre (James H. Curtin, mgr.) Opening 5: The Fay Foster Co. May Howard and her splendid company gave fine entertainment week pending 3.

Miner's Eighth Avenue Theatre (Edwin D. Miner, mgr.) Opening 5: May Howard's Extravaganza Co. Closing 3: Sam. Devere's Own Co.

Atlantic Garden (Wm. Kremer's Sons, mgrs.) Artists in the bill closing 3 included the La-Velles, Gates and Nelson, Helston and Flood, Sig. Guilmette, Lew Leever, Madelin Ditson, and Mons. Gilear.

Family Theatre (Al. Onken, mgr.) Artists in the bill closing 3: Mrs. C. Leslie Evans & Co., Miaco and Idalene, Lew Gorman, Barr and Evans, Adeline Francis, and the Alpine Family.

Palace Theatre (Freeman Bernstein, mgr.) Artists in the bill closing 3: Hubert DeVeaux, Rose T. Manchester, Wilson, Fitzgerald and Wolff, Aerias and DeRosa, Lukens and Worth, Jeanne Ardell and picks., Harry Brune, Rhoda Bernard, and Alleini and Lewis.

Huber's Museum (John Anderson, mgr.) Freaks and curiosities galore.

WALTER K. HILL.

BROOKLYN.—New Montauk Theatre (Edw. Trail, mgr.) On the Quiet week 29. Wonderland week Feb. 5.

Broadway Theatre (Leo. C. Teller, mgr.) Lew Dockstader's Minstrels week 29. Richard Carle in The Mayor of Tokio week 5.

The Shubert Theatre (Lew Parker, mgr.) The Press Agent week 29. The Bishop week 5.

Majestic Theatre (Dudley McAdoo, mgr.) Kellar, magician, week 29. Hap Ward in The Grafter week Feb. 5.

Grand Opera House (M. T. Middleton, mgr.) Queen of the White Slaves week 29. How Hearts Are Broken week Feb. 5.

Folly Theatre (Bennett Wilson, mgr.) Fiske O'Hara in Mr .Blarney From Ireland week 29. How Baxter Butted In week Feb. 5.

Bijou Theatre (Mary G. Spooner, mgr.) The Pretty Sister of Jose week 29. The Lost Paradise week Feb. 5.

Payton's Theatre (S. S. Allen, mgr.) Down By the Sea week 29. By Right of Sword week Feb. 5.

Orpheum (P. G. Williams, mgr.) Virginia Earl, Foy and Clark, Staley and Birbeck, Jacobs Acrobatic Dogs, Florenz Troupe, Reiff Brothers, Jas. H. Jee, Harry B. Lester and Dorothy Kenton week 29. Sarah French and J. Jaaron, Miller & Co., Matthews and Ashley, Carter DeHaven and Flora Parker, Gilroy, Haynes and Montgomery, Paul Sandor, Mazuz and Mazette, Bloom's Wireless Telegraph, and Leslie and Dailey week 5.

Novelty Theatre (P. G. Williams, mgr.) Vaudeville week Feb. 5.

Hyde & Behman's (Nick Norton, mgr.) Cressy and Dayne, Sydney Deane & Co., Four Emperors of Music, Bessie Valdaire, Tyce and Jermon, Leona Thurber and Four Blackbirds, Marvelous Frank and Frank D. Bryan week 29. Paul Conchas, Carlin and Otto, Carroll Johnson, Ellnore Sisters, Sailor and Barbetta, Kennard Brothers, Ross Sisters, Cressy and Daye, and moving pictures week 5.

Gotham (E. F. Girard, mgr.) Eva Williams & Co., Jac Tucker, Sydney Grant, Mr. and Mrs. Allison, Three Cattanos, Carew and Hayes, Zay Holland, ,Cavaja and Green and Werner week 29. Geo. W. Monroe, Albertus and Millar, Wm. H. Pascoe, Mr. and Mrs. Henry Thorne, Lawrence and Harrington, Courture and Gilette, and others week 5.

Star Theatre (A. H. Ellis, mgr.) Parisian Widows week 29. Rose Sydell's London Belles week 5.

Keeney's Theatre (Frank A. Keeney, mgr.) Yankee Doodle Boys, Harry Lacy & Co., Stuart, Blanch Sloan, Halliday and Leonard, Brando and Wiley, Delton Brothers, and moving pictures week 29.

Unique Theatre (Frank B. Carr, mgr.) Ideal Burlesquers week 29.

Gayety (Jas. Clakr, mgr.) Jersey Lilies week 29.

Imperial Theatre (Wm. T. Grover, mgr.) Emmett Corrigan, Anna Laughlin, Hermany's Dogs and Cats, Burke and LaRue, Onlaw Trio, Trovolo, Dancing Mitchells, and The Poster Girls week 29.

Amphion (Wm. T. Grover, mgr.) Rose Stahl, Elinore Sisters, Emma Francis, Four Milons, W. C. Kelly, Pierce and Roslyn, Majestic Trio and moving pictures week 29.

Alcasar Theatre (Frank L. Bixby, mgr.) The Merry Makers week 29.

Phillips' Lyceum (L. Phillips, mgr.) Bowery Newsgirl week 29.

Nassau (Geo. J. Brown, mgr.) Business good.

GEO. H. HAKES,
200 Broadway, N. Y. C.

BINGHAMTON.—Stone Opera House (J. P. E. Clark, mgr.) Robt. Edeson 22; pleased large attendance. Mrs. Fiske 23; good performance and patronage. The Press Agent 25; S. R. O. Under Southern Skies 27; good business. Howe's Moving Pictures 29; The Holy City 30; The Princess Beggar 31; A Girl of the Streets Feb. 1.

CORNING.—Opera House. Romeo and Juliet 20; fair show and business. Mummy and the Hummingbird 22; good show and fair business. The Millionaire Tramp 25; good show and fair business. Manhattan Stock Co. 29 and week, excepting 2, when Vogel's Minstrels appear.

ELMIRA.—Lyceum Theatre (M. Reis, mgr.) Chicago Stock Co. 22-27; delighted capacity business. On the Bridge at Midnight 29; Smart Set 30; Girl of the Streets 31; Street Singer Feb. 1; When Knighthood Was in Flower 3.

Rialto Theatre (F. W. McConnell, mgr.) Burton and Burton, Milo Vagge, Rose Felmer, and James Proudlove 22 and week; business big.

GENEVA.—Smith Opera House (F. K. Hardison, mgr.) Manhattan Stock Co. 22-27; good business and company. The Press Agent 23; capacity business. Mummy and the Hummingbird 30; Millionaire Tramp 31; good business. Cousin Kate 10.

GLENS FALLS.—Empire Theatre (J. A. Holden, mgr.) The Lightning Conductor 25; good business. Jere McAuliffe Stock Co. week 25-27; Field's Minstrels 6; Roe Stock Co. 7-12; Viola Allen 14.

GLOVERSVILLE.—Darling Theatre (Will E. Gaut, mgr.) Shepard's Moving Pictures 22-27 good business. Two Little Waifs 27; good business. Myrkle-Harder Stock Co. week 29; Mummy and the Hummingbird Feb. 5; The Lightning Conductor 7; Uncle Tom's Cabin 8; Al. G. Field's Minstrels 9; Henrietta Crosman 10; Viola Allen 15.

Family Theatre (P. P. Craft, mgr.) Harry Mills and Lizzie May Evans, Black and Jones, Musical Thors, Marie Manson and Melville and Conway week 29; business good.

JAMESTOWN.—Samuel's Opera House (M. Reis, mgr.) Deserted at the Altar 18; fair business and performance. Smart Set 19; good business and performance. Dora Thorne 20; good business. Rose of Alhambra 23; good attractions and patronage. The Office Boy 24; S. R. O. The Street Singer 26; Romeo and Juliet 27; Temptation of Regine Feb. 3.

POUGHKEEPSIE.—Collingwood Opera House (W. G. Milliard, mgr.) The Menoughs & Co. 22 and week; good business and performances. When Knighthood Was in Flower 29; John Drew 31; Al. G. Field's Minstrels 2; Britt-Nelson Fight Pictures 3.

Family Theatre (Fred DuBoody, mgr.) The Rosarfs, Melville's Animal Circus, Dawson and Whitfield, Harry Holman, and others week 22; good business. Boyle and McCarthy & Co., Rice and Walters, Burke and Finn, The Boldens, Kimball and Donovan, Joe Edwards, and moving pictures week 29.

ROCHESTER.—Lyceum (M. E. Wolff, mgr.) The Lightning Conductor 2-3; The Trancoso Trail 6; Isle of Bong Bong 12-13; College Widow 15-16.

Cook Opera House (W. B. McCallum, mgr.) Great Lafayette week 29; good business. Valerie Bergere & Co. week Feb. 5.

Baker (W. B. McCallum, mgr.) Her American Prince 29 and week; excellent business and show. The Butterflies week Feb. 5.

Corinthian (H. C. Jacobs, mgr.) Clark's Runaways week 29; business and show good. Vanity Fair week Feb. 5.

National Theatre (Max Hurtig, mgr.) Volunteer Organist 29-31; good business. Devil's Auction Feb. 1-3; Mr. Dooley 5-7.

SYRACUSE.—Grand Opera House (John C. Rice and Sally Cohen, The Zancigs, Dillon Brothers, Grace Leonard, The Luciers, and others week 29; business good. Keller's Japanese Troupe, Frank Bush, Mr. and Mrs. Gardner Crane & Co., and others week Feb. 5.

Bastable Theatre (H. Hurtig, mgr.) Devil's Auction 29-31; fair business. Volunteer Organist Feb. 1-3.

Weiting Opera House (J. L. Kerr, mgr.) The Lightning Conductor Feb. 5.

TROY.—Rand's Opera House (M. Reis, mgr.) Shepard's Moving Pictures 28; When Knighthood Was in Flower 30; A Crown of Thorns Feb. 1-2; Al. G. Field's Minstrels 3.

Proctor's Griswold (W. H. Graham, mgr.) Kitty Traney, Mr. and Mrs. Dan Hiatt, Bailey and Fletcher, Edna Luby, Hacker-Lester Trio, Dick Lynch, Rice Brothers, Tom Nawn & Co., and moving pictures week 29.

Royal Theatre (Wm. H. Buck, mgr.) Golden Crook Burlesquers week 29; Dainty Duchess week Feb. 5.

NORTH CAROLINA

ASHEVILLE.—Grand Opera House (Reynolds & Gudger, mgrs.) Dark.

Auditorium (W. F. Randolph, mgr.) Sousa's Band 27; Rajah of Bhong Feb. 2.

CONCORD.—New Opera House (J. B. Caldwell, mgr.) A Breezy Time 22; good business. The Rajah of Bhong 31.

DURHAM.—Academy of Music (J. W. Burroughs, mgr.) Kersand's Minstrels 22; fair show and business. Sousa's Band 24; splendid business and performance. The School Girl Feb. 1; A Slave of Passion 2.

GOLDSBORO.—Messenger Theatre (Higgins & Gibson, mgrs.) Rajah of Bhong 26; good business and performance. Keith's Moving Pictures 27; fair show and business. A Breezy Time 31.

RALEIGH.—Academy of Music (J. Sherwood Upchurch, mgr.) Kersand's Minstrels 23; good business and performance. Sousa's Band 24; capacity business. Rajah of Bhong 25; good performance and fair returns. Edwin Young Stock Co. week 15.

SALISBURY. — Mooney's Theatre (T. B. Marsh, mgr.) A Breezy Time 23; fair show and business. Sousa 26; good business and performance. Rajah of Bhong 30; pleased good business. Devil in Skirts Feb. 6; Lyman Twins 26.

WINSTON-SALEM.—Elks' Auditorium (W. J Cromer, mgr.) Fremont Stock Co. week 22; pleased good patronage. Sousa's Band 25; fine performance and business. Rajah of Bhong 29. School Girl 30; The Tenderfoot Feb. 2; James O'Neil 9; Adelaide Thurston 24.

NORTH DAKOTA

FARGO.—Opera House (C. P. Walker, mgr.) Human Hearts 22; good show and business. Yankee Doodle Girl 23; canceled. County Chairman 25; fine show and fair returns. The College Widow 27; excellent performance and business. When Johnny Comes Marching Home Feb. 5; Liberty Belles 9; Louis James 13; Pauline Hall 16.

OHIO

CINCINNATI.—Grand Opera House (Rainforth & Havlin, mgrs.) Grace George in The Marriage of William Ashe week 29 business and attraction excellent. Eleanor Robson in Merely Mary Ann week 5.

Walnut Street Theatre (M. C. Anderson, mgr.) In Old Kentucky week 28; good performance and packed houses. David Harum week 4.

Columbia Theatre (M. C. Anderson, mgr.) Mrs. Stuart Robson and The Twelve Broomstick Witches headed the bill week 28 excellent business. Seventeen Pekin Zouaves head bill week 4.

Robinson's Opera House (Geo. F. and L. F. Fish, mgrs.) The stock company presented The Climbers week 28; business fine. Othello week of Feb. 4 .

Heuck's Theatre (Geo. Heuck, mgr.) Selma Herman in Queen of the Convicts week 28 business fine and show good. Sis Hopkins week 4.

Lyceum Theatre (John Avery, mgr.) The Burglar's Daughter week 28; good business and performance. The Way of the Transgressor week 4.

Peoples' Theatre (Jas. Fennessy, mgr.) The Parisian Belles week 28; good performance and business fine. London Gaiety Girls week 4.

Standard Theatre (C. B. Arnold, mgr.) Wine, Woman and Song week 28; business and show good. Robie's Knickerbockers week 4.

ATHENS. — Opera House (Finsterwald & Slaughter, mgrs.) Sign of the Four 23; fair returns. Eleventh Hour Feb. 1; Along the Kennebec 3; Under Southern Skies 9.

BARBERTON.—Barberton Theatre (A. F. Stuhldreher, mgr.) Hi Henry Minstrels 23; pleased big business. Uncle Tom's Cabin 23; pleased big business. Parsifal 25-27; pleased fair business. An Aristocratic Tramp Feb. 1; Little Homestead 9.

CAMBRIDGE.—Colonial Theatre (Hammond Bros., mgrs.) Our New Minister 25; excellent business and show. Sherlock Holmes 27; good business. Buster Brown 30; Coon Hollow Feb. 2; Under Southern Skies 8; Street Singer 10.

CIRCLEVILLE.—Grand Opera House (W. H. Cutter, mgr.) Our New Minister Feb. 8.

COLUMBUS.—Great Southern Theatre (O. M. Heffner, mgr.) Serio-Comic Girl 23; fair returns. The Clansman 26-27; excellent business. Howe's Moving Pictures 29; good business. Gingerbread Man 30; Message From Mars 31; Sam. Bernard Feb. 1; Primrose Minstrels 3; Pearl and the Pumpkin 5.

Grand Opera House (W. W. Prosser, mgr.) Me, Him and I 22-24; good business. Twist 29-31; David Harum 1-3.

Empire Theatre (P. Morrison, mgr.) Dr. Bill 22; good business. Thelma week 29.

High Street Theatre (Chas. Harper, mgr.) An Aristocratic Tramp 22-24; fair business. A Hot Old Time 25-27; good business. Irish Pawnbrokers 29-31; McFadden's Flats 1-3.

COSHOCTON.—Sixth Street Theatre (J. P. Callahan, mgr.) Our New Minister 26; good business and show. Porter J. White 29; good show and fair patronage. Buster Brown 31; Irish Pawnbrokers Feb. 2; Office Boy 6-7; Sherlock Holmes 10; Guy Stock Co. 12-17.

DAYTON.—Victoria Theatre (C. C. Miller, mgr.) The Clansman 29; good business. Dockstader's Minstrels 30; fair business. Gingerbread Man 31; capacity business. The Rollicking Girl Feb. 2. S. R. O. Eleanor Robson 12; Olga Nethersole 13.

National Theatre (Gil Burrows, mgr.) Me, Him and I 25-27; S. R. O. McFadden's Flats 29-31; capacity business. Under Southern Skies Feb. 1-3; capacity business. Queen of the Highbinders 5-7; A Son of Rest 8-10.

DENNISON.—Opera House (Geo. T. Bliss, mgr.) Dixie Jubilee Singers 30; An Aristocratic Tramp 31; Along the Kennebec 13.

HILLSBORO.—Bell's Opera House (W. F. Ayres, mgr.) Along the Kennebec 31; Our New Minister 10; Romance of Coon Hollow 14.

IRONTON.—Masonic Theatre (G. C. Riley, mgr.) Black Crook, Jr., 18; pleased fair returns. Isle of Spice 28; record business. The Missouri Girl Feb. 1.

JACKSON.—Grand Opera House (F. M. Stevenson, mgr.) The Eleventh Hour Feb. 6.

Crescent Opera House (Guy Ruf, mgr.) Missouri Girl 26; good business and show. Black Crook, Jr., 29; fair show and business.

KENTON.—Grand Opera House. Simple Simon Simple 26; good business. Under Southern Skies 31; A Hot Old Time Feb. 2; Our New Minister 6.

LANCASTER.—Chestnut Street Theatre (W. H. Cutter, mgr.) Little Homestead 24; good business. Mrs. Temple's Telegram Feb. 3; canceled. Our New Minister 2.

MARIETTA. — Auditorium (L. M. Luchs, mgr.) Black Crook 30; fair business and performance. Marriage of Kitty 7; The Office Boy 9; Darling of the Gods 10; Under Southern Skies 20.

MT. VERNON.—Auditorium (H. L. Bowers, mgr.) The Irish Pawnbrokers Feb. 1.

NEWARK.—Auditorium (Johnson & Matthews, mgr.) Simple Simon Simple 24; pleased capacity business. Sherlock Holmes 25; fair show and business. Porter J. White 27; big business. Primrose Minstrels Feb. 2; Irish Pawnbrokers 3; Darling of the Gods 5; Marriage of Kitty 6; Along the Kennebec 10; A Little Homestead 14; Girls Will Be Girls 14; As Told in the Hills 17.

NILES.—Verbeck Theatre (M. R. Williams, mgr.) Buster Brown 23; good business and fine show. The Clay Baker 25; good business and show. Parsifal Moving Pictures 26-27; good business. Dora Thorne 29; Street Singer 31; Little Homestead Feb. 3.

PIQUA.—May's Opera House (Chas. H. May, mgr.) The Clansman 25; S. R. O. and pleased. Son of Rest Feb. 6; Chas. Grapewin 8; Little Johnnie Jones 10; Beauty Doctor 13.

SALEM.—Grand Opera House (Nat. Smith, mgr.) The High Flyers 15; pleased good business. Howe's Moving Pictures 16-17; good business. The Guy Stock Co. week 22; S. R. O. at each performance. Romeo and Juliet Feb. 1; The Street Singer 5.

SANDUSKY.—Grand Opera House (Singler & Smith, mgrs.) The Clay Baker 26; pleased fair returns. Josh Spruceby 27; fair business. Chester DeVonde Stock Co. week 29; good business. Mrs. Temple Telegram Feb. 5; The Irish Pawnbrokers 8; Alvin Joslin 10.

SPRINGFIELD.—Grand Opera House (L. J. Dalle, mgr.) A Hot Old Time 22; good business and performance. Uncle Josh Spruceby 23-24; good show and fair business. Two Johns 25; good business. Along the Kennebec 27; fair sho wand business. Vaudeville 29-31; Primrose's Minstrels Feb. 1; Mrs. Temple's Telegram 2; As Told in the Hills 3; Grace George 3.

Orpheum (Gus Sun, mgr.) Daly Burgess, Carro and Carro, Majorie Barrett, Woodford and Marlboro, Al. Weston, and others week 22; good business. Willig and Larkins, Anne Goldie, The Russels, and others week 29.

Lyceum (Gus Sun, mgr.) Cornell Stock Co. week 29.

STEUBENVILLE.—Grand Opera House (C. W. Maxwell, mgr.) Irish Ladies' Choir 22; large and well-pleased audience. The Grafter 23; good business and performance. Jolly American Tramp 25; good business and show. Our New Minister 27; fine show and capacity business.

TIFFIN.—Noble's Opera House (Chas. F. Collins, mgr.) York State Folks 8; good business. Buster Brown 16; S. R. O. A Fool's Revenge 19; fine show and fair returns. Howe's Moving Pictures 23; good business. Forbidden Land 26; canceled. Marriage of Kitty 30. Mrs. Temple's Telegram Feb. 3; Charles Grapewin 10; Dora Thorne 14; On the Bridge at Midnight 19.

TOLEDO.—Valentine Theatre (Otto Klives, mgr.) Little Johnny Jones 24; fine business. Maid and the Mummy 25 fair business. College Widow 26-27; S. R. O. The Gingerbread Man 29; good business and performance. The Clansman 30-31; fair returns. The Shepherd King Feb. 1-3; Rollicking Girl 6; Pittsburg Orchestra 7; Olga Nethersole 14-15.

Lyceum Theatre (Frank Burt, mgr.) In New York Town 22-24; good business. It's Up to You, John Henry 25-27; pleased good houses. David Harum 29-31; fair returns. Eugenie Blair Feb. 1-3; Irish Pawnbrokers 4-7.

Empire Theatre (Abie Shapiro, mgr.) High Rollers week 29; good show and business. Irwin's Big Show week Feb. 5.

Arcade Theatre (H. H. Lambkin, mgr.) Abdel Kader, and others week 29; fair business.

Burt's Theatre (Frank Burt, mgr.) Human Hearts 22-24; Russell Brothers 25-27; Way of the Transgressor 29 and week; business good.

B. Q. LUSTIG.

UHRICHSVILLE.—City Opera House (Elvin & Van Ostran mgrs.) The Clay Baker 16; excellent business and good show. What Happened to Jones 20; pleased fair business. Hi Henry's Minstrels 22; record business. Porter J White 24; nice returns. King of Tramps 27; fair business and good show. Buster Brown 29; good advance sale. Sign of the Four 31; An Aristocratic Tramp Feb. 3; The Little Homestead 6; Two Johns 9; Ross Crane 13; Real Widow Brown 15; Irish Pawnbrokers 16; Black Crook, jr. 19.

WARREN.—Opera House (Dana Brothers & Leslie, mgrs.) Dornell Stock Co. week 22; good business and company. Romeo and Juliet 30; The Street Singer Feb. 1.

WILMINGTON.—Opera House (Don DeVoss, mgr.) Mozart Symphony Club 6; Uncle Josh Spruceby 9; Texas Sweetheart 14.

XENIA.—Opera House. Simple Simon Simple 22; excellent company and business. The Two Johns 24; good show and fair returns. Under Southern Skies Feb. 5.

YOUNGSTOWN.—Grand Opera House (T. K. Albaugh mgr.) Man on the Box 22; fine show and S. R. O. Svengali 23-24; good business. Dora Thorne 25-27; good show and business. Mrs. Fiske 29; Chauncey Keiffer Co. 30-Feb. 3.

Park Theatre (Lee Norton mgr.) Jolly American Tramp 24; good business and show fair. Black Crook 25; good show and business. Rose of Alhambra 27; good show and business. What Happened to Jones 29; Funny Mr. Dooley 31; It's Up to You, John Henry Feb. 1-2; A County Chairman 3.

ZANESVILLE.—Weller Theatre (J. G. England, mgr.) New Minister 24; good business and pleased. The Fool's Revenge 25; good business and show. Black Crook 26; good business. Little Homestead 27; big returns. Street Singer 29; good business. Mrs. Fiske 31; Message From Mars Feb. 1; Black Crook 2; Alvin Joslin 3.

OKLAHOMA

GUTHRIE.—Brook's Opera House (J. M. Brooks, mgr.) Hans and Nix 20; good show and business. San Toy 23; good performance and excellent attendance.

OKLAHOMA CITY.—Overholser Theatre (Ed. Overholser, mgr.) A Human Slave 27; fair business. A Pair of Pinks 28; pleased good business. The Lily and the Prince 30; Beauty and the Beast 31; Paul Gilmore Feb. 1; Fortune Teller 3-4.

Bijou (A. H. Carleton, mgr.) Riley and Morgan, Frank Connor, Margaret Grayce, Andrews and Anderson, and moving pictures week 22; business and performance good.

PENNSYLVANIA

PHILADELPHIA.—Lyric Theatre. Jefferson DeAngelis in Fantana week 29; excellent performance and business.

Garrick Theatre. Robt. Edeson in Strongheart week 29; fine performance and big business.

Chestnut Street Theatre. Geo. M. Cohan in George Washington, Jr., week 29; fine business and good performance.

Chestnut Street Opera House. Olga Nethersole in repertoire week 29; excellent company and enormous business. Lillian Blauvelt week Feb. 5.

Broad Street Theatre. E. H. Sothern and Julia Marlowe in repertoire week 29; fine business and good company. Wm. H. Crane week Feb. 5.

Keith's Theatre. Henry Lee, Military Octet, The Girl With Baton, and others week 29; business and bill fine.

Grand Opera House. Buster Brown with Master Gabriel week 29; good business and performance. His Last Dollar week 5.

Park Theatre. 'Way Down East week 29; good business.

Blaney's Theatre. More to be Pitied Than Scorned 29 and week; good business. Sign of the Cross week 5.

National Theatre. Texas wek 29; excellent performance and good returns. The House of Mystery week 5.

Walnut Street Theatre. Richard Carle in The Mayor of Tokio week 29; fine musical show and immense patronage. Cashel Byron's Profession week 5.

Eleventh Street Opera House. Dumont's Minstrels continue to draw big business with their good bills.

Standard Theatre. Uncle Tom's Cabin week 29; business great and production fine.

Forepaugh's Theatre. Pawn Ticket 21 week 29; good business and show. Du Barry week Feb. 5.

Girard Avenue Theatre. King of the Opium Ring week 29; good business and performance. Under Southern Skies week 5.

People's Theatre. Secret Service Sam week 29; good business.

Hart's Theatre. When London Sleeps week 29; good business.

Casino Theatre. The Trans-Atlantic Burlesquers week 29; good business and performance.

Trocadero Theatre. Star Show Girls week 29; business good and performance excellent.

Lyceum Theatre. Casino Girls week 29; good show and big business.

Bijou Theatre. Fay Foster Co. week 29; good business.

Bon Ton Theatre. Excellent vaudeville is drawing well.

Ninth and Arch Street Museum. Curios and continuous vaudeville are attracting fine business.

H. A. MONROE.

ALTOONA.—Eleventh Ave. Opera House (I. C. Mishler, mgr.) Aubrey Stock Co. 25-26; S. R. O.; good company. High Flyers 29; good business. Lillian Blauvelt 30; fine show and business. Lyman Howe's Moving Pictures 31; Richard Mansfield 2; On the Bridge at Midnight 3.

BRADFORD.—New Bradford Theatre (Jay North, mgr) Herald Square Moving Pictures 23; pleased fair business. Leah Kleschna 25; good performance and big business. Sara Bernhardt Feb. 7.

BROWNSVILLE.—Opera House (E. Hounel, mgr.) Coon Hollow 9; good show and business. A Foxy Tramp 20; fair show and good business. The Sunny South 22; good show and business. A Jolly American Tramp 30; Deserted at the Altar 31.

BUTLER.—Majestic Theatre (Geo. N. Buckhalter, mgr.) Keiffer Stock Co. 22 and week; good shows and business. The Reign of Regna 29; good business and show. My Wife's Family Feb. 6; The Marriage of Kitty 12.

CHAMBERSBURG. — Rosedale Opera House (F. A. Shinabrook, mgr.) Spangles 23; pleased big business. Grime's Cellar Door 30.

CLEARFIELD.—Opew Opera House (Thos. E. Clark, mgr.) The Office Boy 5; good business. Maud Muller 8; good show and business. Spangles 10; fair show and business. Real Widow Brown 12; good show and business. Dorothy Lewis 18-20; failed to appear. Conroy and Mac 25; good business. Fitz-O'Brien Fight Pictures 29; good business. On the Bridge at Midnight Feb. 1; The Midnight Flyer 5; York State Folks 9; Great Lafayette 12; Vogel's Minstrels 22; Simple Simon Simple 24.

COUDERSPORT.—West St. Theatre (Coudersport Amusement Co., mgrs.) Real Widow Brown 25; good business and performance. Herald Square Moving Pictures Jan. 31; Conroy and Mack Feb. 2; Gorton's Minstrels 7.

EAST STROUDSBURG.—New Grand Opera House (F. F. Heller, mgr.) Choir Singer 19; good show and business. Under Southern Skies 26; fine show and record business.

ERIE.—Majestic (Jno. L. Gilson, mgr.) The Office Boy 27; pleased good business. County Chairman 30; good business and show. The Temptation of Regine 31; fair show and business. Funny Mr. Dooley Feb. 1; Elsie Fay 3; Behind the Mask 6.

Park Opera House (J. L. Gilson, mgr.) Vaudeville week 5.

FREELAND.—Opera House. The Holy City 15; good show and big business. Great Lafayette 19; good business and performance. Wedded and Parted 25; pleased large attendance. Irish Ladies Choir 29; Uncle Rube 31; Under Southern Skies Feb. 1.

FOREST CITY.—Davis Opera House (Dunnier & Sons, mgres.) Gibbon's Moving Pictures 2-3; National Stock Co. 8-10.

GETTYSBURG.—Xavier Opera House (Francis J. Smith, mgr.) A Poor Relation 15; canceled. Grimes' Cellar Door 29; good show and business. Baer Concert Co. Feb. 1-2; Baltimore Biograph Picture Co. 7-8.

(Continued on page 32.)

PROFESSIONAL CARDS

LILJENS, THE ONLY WOMAN
FIRE HIGH DIVER
OF THE WORLD. A BLAZING HIT.
The Sensation of the Century.
Featured with Nat. Reiss Southern Carnival Co. En route. Have fine lithos. For terms and time, 1906, address
MME. LILJENS,
Care THE BILLBOARD, Chicago.

JOE, MYRA and BUSTER KEATON
With little Tingles thrown in for good measure.
ONE OF AMERICA'S BEST ECCENTRIC COMEDY ACTS.

GERMAN FUN MAKERS.
ARTHUR H. KHERNS
AND
MEDORA COLE
In Vaudeville as per Route.
Home Address 131 Wyoming Ave, Station R., Cincinnati, O.

PROF. ANTONIO OLIVETO,
DIRECTOR
"ROYAL ITALIAN BAND." Complete Bands furnished Circus, Parks and Carnival Co. Address, 527 1st Avenue, NEW YORK.

JOHN MORRISON
The Great Irish Singer.
Per. Address,
609 Armitage Ave., - CHICAGO.

"Maskelyne & Devant's Mysteries"
MAX STERLING
Sole control in Vaudeville. Care H. B. Marinelli, New York.

.....THE THREE KOBERS.....
Introducing a new combination of Gymnastic and Contortion.
.... A HIT ON EVERY BILL ....
Western Agent—CHAS. WRAY,
219 Denny Bldg., SEATTLE, WASH.

"THE IRISH LADY"
Eva Thatcher
Twenty weeks on the Pacific Coast. Offered more. Address BILLBOARD, Chicago.

SAML. LOVERICH,
Secretary and General Manager
Novelty Theatres' Company, Inc.
Headquarters, Powell and Ellis Sts.,
SAN FRANCISCO, CAL.

GEO. M. FENBERG
PRESENTS
..The Cycling Millard Bros..
The Big Scream from the West. MILLARD BROS., Per. add. 396 Bowen Ave., Detroit, Mich.

CHAS. H. CANTOR
SINGING AND DANCING CHARACTER
Dialect Comedian
In his "Monological Excentricities."
Address, care Billboard.

..Le GRAND HEATON..
AERIAL ARTIST.
Feats of Strength and Contortion. Sensational Balancing Trapese, Spanish Web Combination act. Hand Stands; Swinging Chair Balancing. Correspondence solicited.
Address care Billboard, Cincinnati, Ohio.

LARKE & ADAMS
Novel Equilibrists, Trick and Acrobatic Barrel Jumpers Supreme.
Permanent Address. - - BILLBOARD.

BICYCLE BILL,
W. P CRESWELL
Great Lariat Twirler and Cyclist
BIG NOVELTY ACT.
Address Billboard, Cincinnati, O.

AT LIBERTY.
Operator and Electrician
Just closed on Orpheum Circuit; union carpenter or props.; 12 years' experience. Will join any good Co. Can join at once. EDWARD STEWART, 1411 Stout St., Denver.

Mention "The Billboard" when answering ads.

SIX FLYING BANVARDS
World's Greatest Aerial Act. Address Billboard, Chicago.

THE OKABE FAMILY
Unrivaled Japanese Artists. Address Billboard, Chicago.

Only the BEST **Sketches, Songs, Comedies, Dramas**
And every description of theatrical work WRITTEN TO ORDER. Monologues and Parodies a specialty. Comedies and Dramas Revised. Only the best original work furnished. References by the hundred. The kind of material that will make your act a head-line one is what you want. You get it here.
BOB WATT, Dramatic Author. 806 Walnut Street, Philadelphia, Pa.

EARL—**THE GIRDELLERS**—CECIL
Equilibrists, Acrobats and Head-to-Head Balancers.
Address, THE BILLBOARD, CHICAGO.

SHEPARD and ST. ANGMON SIDNEY MYREE The Jew and the Biddy
Permanent address, THE BILLBOARD, Chicago.

SEASON 1906 07
JACK DONOVAN
LEADING MAN ... DONOVAN STOCK CO.
Management, F. WARD MARION, Care Billboard.

...SPRING AND SPRING AND ROSIE CARLO...
Champion All-Round Acrobatic Barrel Jumpers. Moss Tour, Eng., At Liberty for first-class Vaudeville Houses, Traveling Companies or Circuses from March 5, 1906
Per. address 25 Palmerston St., Stockton-on-Tee, London, Eng.

.... HENRY LEONE and ANNE DALE ....
BIG SUCCESS IN VAUDEVILLE
494 Dearborn St., Chicago, Ill.

VARDON, PERRY & WILBER
Original Rag-time Trio
A singing, Dancing and musical novelty. Now playing the Considine Circuit. Address, Care Billboard, Cincinnati, Ohio.

THE ZAT ZAMS
Formerly Original Mexican Knife throwers and Magicians. Now **Magicians and Illusionists Extraordinary** only. Now booking 1906-7. Vaudeville Route List or Permanent address, P. O. Box 681, Peoria, Ill.

AT LIBERTY---The New One
THE TWO SEYMOURS and their Comedy Dogs. Everything dogs do. We close our act in a pantomime sketch different from all others. We are the goods; terms reasonable. Now ready to book for this season with parks, carnivals, circuses or vaudeville houses. Only responsible parties need answer. Address,
THE TWO SEYMOURS, 32½ Kent St., Jamestown, N. Y.

LOMBARD BROS.
Two Comedians. Two Dancers. Two Singers.
Per. Address Hotel Northern, : : : 49 Fifth Avenue, CHICAGO, ILL.

BEATRICE MacKENZIE
Supported by WALTER SHANNON
In "A MONTANA BEAUT"—Orpheum Circuit until May 5. Permanent address, Billboard, Chicago

THE NOVEL MUSICAL ENTERTAINERS,
ARCHIE W. **STANLEY AND SCANLON** ....MAYME
WITH T. W. DINKIN'S UTOPIANS.
Both Play Comedy and Character Parts

AT LIBERTY
WHO WANTS ME?
FLOYD the man who has **8 TOES** on one foot.
Would like engagement with first class show. Can cook and assist in other work in cook tent. Will accept position on salary. Address, GEO. S. FLOYD, 331 Wethersfield Ave., Hartford, Conn.

AT LIBERTY for Coming Season
BAND LEADER
Cor. B. & O.
For Park, Carnival or Circus. Can furnish men.
AL. J. MERRIHEW, Care Josh Spruceby Co. Feb. 10, Lincoln, Neb.; 12, Omaha; 13, Creston, Ia.; 15, 16, 17, Des Moines. Per. address, Billboard.

Mention "The Billboard" when answering ads

MISS HOWLAND
.....Dramatic Writer.....
597 Lexington Ave.,
NEW YORK CITY.

ELINORE SISTERS
Direction Geo. Homans.

DOING WELL; THANK YOU
.....JAMES B. DONOVAN.....
THE KING OF IRELAND.
....MISS RENA ARNOLD....
THE QUEEN OF VAUDEVILLE.
Donovan & Arnold

Edison & Adelle
In Their Laughing Successes:
"Stage Door Johnny" and "Wanted A Lady Matrimonially Inclined."
For open time address, The Billboard, 612 Caxton Bldg., Cleveland, O.

EXPONENTS OF ORIGINAL IDEAS
O'Laughlin & Cohen
(Straight) (Dutch)
Singing, Talking, Dancing (14 minutes in one.)
For open time address, THE BILLBOARD, 612 Caxton Building, Cleveland, Ohio.

TOBIE STARK,
Seven years: singing and dancing; child and mother do parts. Open time after Feb. 1st. Managers write, care Billboard, Cinti., O.

JAMES E. HARDY
"The American Blondin."
NOW A BIG SUCCESS IN EUROPE.
CAN BE ENGAGED FOR
....PARKS and FAIRS....
Open time for America on and after April 30th, 1906. Positively the Strongest, most Sensational, and Refined "Aerial Feature" Attraction ever witnessed.
For terms, etc., address
E. S. JACKSON, 56 Shannon St., Toronto Can.

CHAS. J. SASSARIA, Clown and Character Impersonator.
Perm. Ad. 121 Carson St., Pittsburg, Pa

.....AT LIBERTY.....
ROUND'S LADIES ORCHESTRA
AND SPECIALTY CO.
10 to 50 LADIES 10 to 50
Have just finished a 30 weeks' tour of the West. Have some time open for next summer and winter.
First Class Parks, Theatres or Resorts only. Beer gardens don't write. H. O. ROUNDS, Detroit, Mich.

AT LIBERTY
JIM and CELIA WELSH
COMEDY IRISH ACT. Funny comedian and good woman. Strong specialties and play any part. For burlesque or farce comedy. Address care CRYSTAL THEATRE, Elkhart, Ind.

AT LIBERTY
To accept position as Manager, Business Manager or Advance Agent. Can route, book and act as press agent. WM. BAUER, Per. address care The Billboard, Cincinnati.

JOSH DREANO
BLACK FACE COMEDIAN AND CHAMPION AMERICAN WOODEN SHOE DANCER. Time all filled until March 23, 1906. Address The Billboard, Cincinnati, O.

4-FLYING WILSONS-4
FLYING RETURN AND AERIAL CASTING ACT. Permanent Address, Cooperstown N. Y.

....Francine LaMarche....
The Original Female Buster Brown
And Her Dog Tige.
Enroute with the
Yankee Doodle Girl Company.

MARVELOUS RENOS
DOTTY DENNY.
Special Feature Act
HUNTLEY STOCK CO.
Week Feb 4. Bangor, Me.

One of America's Best Comedy Acrobatic Acts
4 COMEDY ACROBATIC HILLS 4
And Their Acrobatic Dog and McNamee Hook.
Address Wm. A. Lang, 67 S. Clark St., Chicago.

Mention "The Billboard" when answering ads.

ROUTES

(Continued from page 27.)

Shadows on the Hearth, Arthur C. Alston, prop. & mgr.: Monroe, La., 6-7; Shreveport 8-9; Texarkana, Ark., 10; Hot Springs 12-13; Little Rock 14; South McAlester, I. T., 15; Shawnee, Okla., 16; Oklahoma City 17-18.
Shadows of Sin, Geo. H. Hamilton, mgr.: Savannah, Ga., 7; Brunswick 8; Waycross 9; Thomasville 10; Bainbridge 12; Quitman 13; Valdosta 14.
Sign of the Four, Campbell Stratton, mgr.: E. Liverpool, O., 7; Bellaire 8; Cadiz 9; Coshocton 10; Waynesburg, Pa., 12; Washington 13; Cannonsburg 14; Connellsville 15; Monongahela 16; Charleroi 17.
Shadows of a Great City, Maury L. Phillips, mgr.: DesMoines, Ia., 4-7; Chicago, Ill., 11-17.
Sothern, E. H., & Julia Marlowe, Chas. Frohman, mgr.: Washington, D. C., 5-10; Baltimore, Md., 12-17.
Shea, Thomas E., Nixon & Zimmerman, mgrs.: Kansas City, Mo., 4-10; Dubuque, Ia., 12-17.
Skinner, Otis, Chas. Frohman, mgr.: New Haven, Conn., 9-10; New York City, 12-Mar. 3.
Shaw-Gallagher: Cooperstown, N. D., 7; McHenry 8; Valley City 9; Enderlin 10.
Summers Stock Co.: St. Catherines, Ont., 5-10.
Serio Comic Girl: St. Paul, Minn., 4-7; Mcollis 8-10
Sign of the Cross, Berger & Craerin, mgrs.: Philadelphia, Pa., 5-10.
Street Singer, Jos. P. Swickard, mgr.: Steubenville, O., 7; Gallipolis 8; Huntington, W. Va., 9; Ironton, O., 10.
Sign of the Four (Sodthern): Louisiana, Mo., 7; Clinton 14.
Side Tracked: Webster City, Ia., 16.
Shadow Behind the Throne: Belvidere, Ill. 12.
Saul of Tarsus: Belvidere, Ill., 15.
Stewart, May, J. E. Cline, mgr.: Cleveland, O., 7; Pawhuska 8.
Stoddard Stock Co., W. L. Stewart, mgr.: Moncton, N. B., 5-10.
Tracked Around the World, A. H. Woods, mgr.: Chicago, Ill., 4-24.
Thurston, Adelaide, in The Triumph of Betty, Francis X. Hope, mgr.: Chattanooga, Tenn., 7; Atlanta, Ga., 8-9; Columbus 10; Macon 12; Albany 13; Jacksonville, Fla., 14; Brunswick, Ga., 15; Savannah 16; Charleston, S. C., 17.
Trescott, Virginia Drew, in When Knighthood Was in Flower, Joseph Shipman, mgr.: Watertown, N. Y., 7; Auburn 8; Waverly 9; Geneva 10; Rochester 12-14; Syracuse 15-17.
Two Little Waifs (Lincoln J. Carter's), W. A. Meckling, mgr.: Palmyra, N. Y., 7; Penn Yan 8; Elmira 10; Williamsport, Pa., 12; Jersey Shore 13; Lock Haven 14; Bellefonte 15; Tyrone 16; Altoona 17.
Too Proud to Beg (Lincoln J. Carter's), Fred Kimball, mgr.: Wilkesbarre, Pa., 5-7; Scranton 8-10; Baltimore, Md., 12-17.
Tucker, Ethel, Stock Co., Mack Bros., mgrs.: Albuquerque, N. M., 5-10.
Tollers (Gordon & Bennett's), Harry Gordon, mgr.: Lansing, Mich., 7; Owosso 8; Saginaw 9-10; Bay City 12-13; Lapeer 13; Flint 14; Pontiac 15; Monroe 16; Ypsilanti 17.
Turner, Clara, Ira W. Jackson, mgr.: Yonkers, N. Y., 5-10; Newburg 12-17.
Taylor, Albert: Natchez, Miss., 7-8; Vicksburg 9-10.
To Die at Dawn, L. A. Hunt, mgr.: Paxton, Ill., 7; Arcola 8.
Texas Sweethearts, A. Villair, mgr.: St. Paris, O., 9; Mechanicsburg 10; Delaware 12; Wilmington 14; Greenfield 15.
Troubles of Eight Twins, Crinnian Bros., mgrs.: Laurel, Del., 8; Easton, Pa., 9.
Texas, Broadhurst & Currie, mgrs.: Jersey City, N. J., 5-10.
Tempest Stock Co.: Cumberland, Md., 8-12.
Ten Nights in a Bar Room, Jno. T. Stowe, prop.: Tooele, Utah, 8; Eureka 9; Mammouth 10; Springville 12; Heber 13; Provo 14; Salt Lake City 15-17.
Uncle Tom's Cabin (Terry's), W. G. Dickey, mgr.: Little Sioux, Ia., Oct. 23-April 28.
Under Southern Skies (Eastern), Harry Doel Parke, prop. & mgr.: Philadelphia, Pa., 4-10; Trenton, N. J., 12; Bridgeton 13; Salem 14; Burlington 15; Plainfield 16; Elizabeth 17.
Under Southern Skies (Western), Harry Doel prop. & mgr.: Wooster, O., 7; Canton 8; East Liverpool 9; McKeesport, Pa., 10; Massillon, O., 12; Akron 13; Ashland 14; Salem 15; Washington, Pa., 16; Wheeling, W. Va., 17.
Under Southern Skies (Central): Harry Doel Parker, prop. & mgr.: New Lexington, O., 7; Cambridge 8; Athens 9; Nelsonville 10; Chillicothe 12; Dayton 13; Xenia 14; Jackson 15; Ironton 16; Huntington, W. Va., 17.
Uncle Josh Perkins (Western), H. H. Frazee, prop.: Sabina, O., 8; Wilmington 9; Washington C. H., 10; Wellston 14; Zanesville 17.
Uncle Tom's Cabin (Stetson's Western), Wm. Kibble, mgr.: Wapakoneta, O., 7; Portland, Ind., 8; Marion 9-10; Auburn 12; Hicksville, O., 13; Albion, Ind., 14; Garrett 15;
Uncle Tom's Cabin (Stetson's Central), Grant Luce, mgr.: Johnstown, N. Y., 7; Gloversville 8; Schenectady 9; Cohoes 10; Saratoga 12; Corinth 13; Mechanicsville 14; Hudson 15; Rondout 16; Poughkeepsie 17.
Uncle Tom's Cabin (Al. W. Martin's), Ed. S. Martin, mgr.: Guelph, Ont., 7; Gault 8; Hamilton 9-10; Berlin 12; Stratford 13; St. Thomas 14; Chatham 15; London 16-17.
Uncle Josh Spruceby (Western): Norfolk, Neb., 7; Lincoln 9-10; Omaha 11-12; Creston, Ia., 13; Red Oak 14; DesMoines 15-17.
Uncle Josh Spruceby (Eastern): Flat River, Mo., 7; Bonne Terre 8; Festus 9; DeSoto 10.
Uncle Si Haskins C. S. Primrose, mgr.: St. Joseph, Mo., 6-7; Leavenworth, Kan., 11; Holton 12; Smith Center 13.
Via Stock Co., E. G. Via, mgr.: Washington, Pa., 5-10; Rochester 12-17.
Virginian, J. H. Palser, mgr.: Marion, Ind., 7; Lafayette 8; South Bend 9; Ft. Wayne 10; Detroit, Mich., 12-17.
VanDyke & Eaton, F. Mack, mgr.: Fairmont, W. Va., 5-10; Grafton 12-17.
Volunteer Organist, W. W. Newcomer, mgr.: Boston, Mass., 5-10.
Warfield, David, David Belasco, mgr.: New York City, Sept. 2, indef.
Weber's, Joseph, All-Star Co.: New York City, indef.
Williams, Malcolm, Stock Co.: Worcester, Mass., indef.
Warner Comedy Co., Ben R. Warner, mgr.: Sauk Center, Minn., 5-10.
White's Stock Co., L. J. White, mgr.: Sterling, Ill., 4-10; Toledo, O., 11-14.
When Women Love, Frank W. Nason, mgr.: Weir, Kan., 7; Columbus 8; Nevada, Mo., 9; Ft. Scott, Kan., 10; Springfield, Mo., 11; Aurora 12; Pittsburg, Kan., 13; Iola 15; Fredonia 17.
Willard, E. S., Chas. A. Moore, mgr.: Boston, Mass., 5-17.
Wolford, Mamie Sheridan, E. L. Paul, mgr.: Hutchinson, Kan., 5-10; Great Bend 12-14; Larred 15-17.
White, Porter J., Rowland & Clifford, mgrs.: Warren, Pa., 7; Bradford 8; Kane 9; St. Marys 10; DuBois 12; Altoona 14; Johnstown 15; McConnellsville 17.
Williams Comedy Co., T. P. DeGafferelly, mgr.: Starke, Fla., 4-17.
When the World Sleeps, Mittenthal Bros.' Amuse. Co., props.; Harry H. Hancock, mgr.: Paterson, N. J., 5-7; Hoboken 8-10; Syracuse, N. Y., 12-14; Rochester 15-17.
Walker Whiteside, A. W. Cross, mgr.: Davenport, Ia., 7; Muscatine 8; Iowa City 9; Grinnell 10; Perry 12; Spencer 13; Emmettsburg 14.
Walsh, Blanche, Wagenhals & Kemper, mgrs.: New York City, 5-10; Baltimore, Md., 12-17.
Wilson, Francis, Chas. Frohman, mgr.: Elmira, N. Y., 7; Ithaca 8; Binghamton 9; Utica 10; Albany 12; Springfield, Mass., 13; Worcester 14; Providence, R. I., 15-17.
Wheelock, Joseph, jr., Chas. Frohman, mgr.: Kalamazoo, Mich., 7; Ft. Wayne, Ind., 8; Huntington 9; LaFayette 10; St. Louis Mo., 11-17.
Wilson, Al. H., Sidney R. Ellis, mgr.: New York City, 5-17.
Williams, Lottie, H. H. Winchell, mgr.: Montgomery, Ala., 8-10; Birmingham 11-17.
Waite Comedy Co., James R. Waite, mgr.: St. John, N. B., 5-22.
Woodruff, Dora, Mattoon, Ill., 5-10.
Way Down East (Eastern), Wm. A. Brady, mgr.: Philadelphia, Pa., 29-Feb. 10.
Way of the Transgressor, Chas. H. Yale, mgr.: Cincinnati, O., 4-10; Columbus 12-14; Muncie, Ind., 15; Anderson 16; Terre Haute 17.
Woman in the Case, Wagenhals & Kemper, mgrs.: Chicago, Ill., 4-10; Ottawa, Kan., 13.
Why Girls Leave Home, Vance & Sullivan, mgrs.: Chicago, Ill., 28-Feb. 10; Grand Rapids, Mich., 11-14.
What Women Will Do: Arkansas City, Kan., 7; Wichita 10.
Why Girls Leave Home (No. 2), Vance & Sullivan, mgrs.: Lafayette, Ind., 7; Kokomo 8; Elwood 9.
Winninger Bros.' Own, Frank Winninger, mgr.: Hannibal, Mo., 12-17.
When London Sleeps: Lewiston, Pa., 7.
When We Were Twenty-One: Springfield, Mo., 7; Clinton 16.
Wedded and Parted: Cumberland, Md., 14.
Way Down East, Wm. A. Brady, mgr.: Chico, Cal., 15; Redding 16; Ashland, Ore., 17.
Yorke State Folks, Fred E. Wright, mgr.: Altoona, Pa., 7; Houtzdale 8; Clearfield 9; DuBois 10.
Young Buffalo, J. B. James, mgr.: Syracuse, N. Y., 5-7; Rochester 8-10; Toronto, Ont., 12-17.
Young, Edwin, Stock Co.: Conshohocton, Pa., 8-10

MUSICAL

Beauty Doctor, Thos. W. Prior, mgr.: Muncie, Ind., 7; Indianapolis 8-10; Springfield, O., 12; Piqua 13; Lima 14; Fremont 15; Mansfield 16; Wooster 17.
Black Crook, Miller & Plohn, mgrs.: Milwaukee, Wis., 4-10; Toledo, O., 11-14.
Beggar Prince Opera Co. (No. 1), Harry LeaVelle, mgr.: Jasper, Fla., 7; Gainesville 8-9; Ocala 10; Leesburg 12; Brookville 13; Lakeland 14; Tampa 15-17.
Beggar Prince Opera Co. (No. 2), F. A. Wade, mgr.) Bryan, Tex., 6-7; Palestine 8-9; Calvert 12-13; Rockdale 14; Temple 15-17.
Breezy Time, John R. Andrews, prop. & mgr.: Weldon, N. C., 7; Louisburg 8; Oxford 9; South Boston, Va., 10.
Bunch of Keys, Gus Bothner, mgr.: Rock Island, Ill., 7; Peoria 8; Fairbury 9; Streator 10; Joliet 11; Coal City 12; Kankakee 13; Hoopeston 15; Frankfort, Ind., 16; Lafayette 17.
Black Patti Troubadours, R. Voelckel, mgr.: Danville, Ill., 7; Paris 8; Terre Haute, Ind., 9-10; Indianapolis 12-14; Dayton, O., 15-17.
Bickel, Watson & Wrothe, in Tom, Dick and Harry, A. H. Woods, mgr.: Toronto, Ont., 5-10; Pittsburg, Pa., 12-17.
Buster Brown (Eastern): Philadelphia, Pa., 5-10.
Buster Brown (Western): Duluth, Minn., 7; Eau Claire, Wis., 8; Red Wing, Minn., 9; Rochester 10; St. Paul 11-17.
Blauvelt, Lillian, F. C. Whitney, mgr.: Philadelphia, Pa., 5-17.
Bernard, Sam., Chas. Frohman, mgr.: Detroit, Mich., 5-7; Buffalo, N. Y., 8-10; Brooklyn 12-17.
Babes in Toyland, Myron B. Rice, mgr.: Chicago, Ill., 28-Feb. 10; Louisville, Ky., 11-14; Lexington 15-16; Evansville, Ind., 17.
Brown's In Town, Felix Bell & Jules B. Schloss, mgr.: Selma, Ala., 7; Demopolis 8; Meridian, Miss., 9.
Bindley, Florence, B. E. Forrester, mgr.: Montreal, Can., 5-10.
Buster Brown (Central): Vandergrift, Pa., 7; Staunton, Va., 16.
Babes in Toyland: Beloit, Wis., 7; Joliet, Ill., 10.
Buster Brown: Winfield, Kan., 9; Arkansas City 10.
Bell Boy: Forest City, Pa., 14.
Babes in the Woods, John C. Fisher, mgr.: Boston, Mass., Jan. 29, indef.
Coming Thro' the Rye, Geo. W. Lederer, mgr.: New York City, Nov. 6, indef.
Chaperons, G. M. Welty, mgr.: Jackson, Tenn., 7; Nashville 8; Chattanooga 9; Knoxville 10; Bristol 12; Bluefield, Va., 13; Roanoke 14; Lynchburg 15; Richmond 16; Norfolk 17.
Carle, Richard, in The Mayor of Tokio, J. J. Schlange, mgr.: Brooklyn, N. Y., 5-10; Elizabeth, N. J., 12; Plainfield 13; Allentown, Pa., 14; Pittston 15; Wilkesbarre 16; Wilmington, Del., 17.
Corcoran, Jane, in Pretty Peggy, Arthur C. Alston and J. Emmett Baxter, mgrs.: Gainesville, Tex., 7; Ardmore, I. T., 8; Shawnee, Okla., 9; Oklahoma City 10-11; Arkansas City, Kan., 12; Winfield 13; Newton 14; Hutchinson 15; Wichita 16; Junction City 17.
Cahill, Marie, Daniel V. Arthur, mgr.: Baltimore, Md., 5-10; Brooklyn, N. Y., 12-17.
Columbia Opera Co.: Cherokee, Ia., 12.

(Continued on page 38.)

VITAGRAPH

FILMS 12 Cents Per Foot.

IT'S GOING WITH A HOWL!

.... THE FLAT DWELLERS ....

Full of meat. Absolutely no "Tame or Dead Material." A comedy scream with a rattling finish. JUST ANOTHER 'VITAGRAPH HIT." Length 450 feet—every foot GOOD.

WE CANNOT "FILL ORDERS FROM STOCK" FOR

POST NO BILLS, Because we cannot turn them out fast enough to keep any on hand. However, if you have'nt had it yet, Take Our Tip, and send in an order NOW. Then you'll get the film sooner, and the sooner you get it, the Better for You. LENGTH 485 feet—A Positive Novelty.

The Superlative Comedy Film.... **THE GREEN GOODS MEN,** Length 730 ft. All Good.

WATCH for "THE MAN WITH THE LADDER AND THE HOSE" Greatest Fire Sensation. Ready Feb. 14th.

....THE VITAGRAPH COMPANY OF AMERICA....

116 Nassau St., New York.

Telephone 2764 John, Cable address "Vitagraph."

SELLING AGENTS: THE CHAS. URBAN TRADING CO., Ltd., 45 Rupert St., London, England. MILES BROS., 116 Turk St., San Francisco, Cal. KLEINE OPTICAL CO., 52 State St., Chicago, Ill.

9th Annual Mardi Gras 9th

Natchez, Miss., Feb. 26th to March 3rd.

BIGGER AND BETTER THAN EVER.

THE GREAT

COSMOPOLITAN AMUSEMENT COMPANY

h as been engaged by the Mardi Gras Committee to furnish all the Shows and Attractions.

C. A. BRADEN, Promoter. Natchez, Miss.

WANTED FOR THE **Geo. W. Rentz & Co's Combined Shows**

Good, useful circus people. Comedy acts, etc., who do at least 3 or 4 acts in big show and work in concert. Musicians of all kinds wanted. Also want a good, sober, reliable boss canvasman; one who can get show up and down, and keep it in repair. Can also place good chandelier man.

WANTED FOR THE ADVANCE: Good, sober billposters. Show opens early in March, and runs the year round, and is a home for good people who can stand their salary regular.

Address, GEO. W. RENTZ & CO'S COMBINATION SHOWS,

Tallahassee, Florida. Lock Box 273.

...BAUSCHER CARNIVAL CO...

WANTS

Man who understands Conderman Ferris Wheel and Lambert engine, a few more good Spielers. one more good Show; good Free Acts and good Musicians for band.

Address, BAUSCHER CARNIVAL CO., Selma, Ala.

CARNIVAL SHOWS PRIVILEGE PEOPLE **WANTED** FOR THE

... GRAND MILITARY CARNIVAL and WORLD'S FAIR PIKE...

ARMORY BUILDING, CINCINNATI, O.

10 Days—April 18 to 28, Inclusive

Every Afternoon and Evening. WANT animal show, dog and pony show, electric theatre, fire dancer, moving pictures, Gypsy camp, old plantation, vaudeville theatre, Japanese theatre, penny arcade, merry-go-round, and all kinds of novel tent and platform shows. All Legitimate Privileges For Sale. This great event will be billed like a circus throughout Cincinnati and surrounding country, and shows and privileges will Reap a Harvest. Address, WILL S. HECK, Manager, 106 Bell Block, Cincinnati, O.

N. B. THE HECK AMUSEMENT COMPANY will open its season of Street Fairs and Carnivals Monday, April 30. Following the above, carnivals and shows and privilege people playing the Armory date can join this company for a season of 30 weeks.

THEATRICAL DATE BOOK FREE!

To every member of the Theatrical Profession. **Send NO Stamps.** Just drop us a postal card with your address or route on, and we will mail you **Prepaid Our Theatrical Date Book** at once. Drop us a postal card at once.

BELMONT MFG. CO., CINCINNATI, OHIO

FOR SALE---Seven Big Snakes

PYTHONS, LIGHT COLORED; largest one 16 feet: others ranging from 7 to 10 feet in length. All in very good condition; are climated and have fed every month all winter. Also a 10 x 20 Tucker painting. Will sell cheap. Address, ILMA, 405 Broadway, Baraboo, Wis.

WANTED—First Class Musicians to play all instruments; prefer those that can double. Cook, good pony men one good dog man, drivers, wardrobe man, announcer, canvasmen. Only the very best people need apply. We want industrious, sober people. Boozers and disorganizers, save your stamps. Wanted—1 Lithographer, 2 paper and 1 cut, Taylor Trunk, 3 property men. Musicians address PROF. O. V. BUER, 924 W. Fort St., Detroit, Mich.

FOR SALE—Tableau and Show Wagons, also goats, dogs, ponies, five-legged sacred cow, very small and fine, and other show property at rock-bottom prices; the celebrated performing horse Florodora, the only one of the kind in the U. S. For further particulars address SEIBEL BROTHERS, Watertown, Wis.

FOR SALE OR TRADE—One Zebu bull 1 year old; 12 lengths of seats 7 tiers high, backs and stringers complete; 8 laughing mirrors in good order; 1 band organ with 2 drums attached, in good shape, cost $1,100 when new; will take small ponies or pony harness or trapping or working harness; blue seats 29 lengths, 12 high; want them good, or other show stuff. Tents 25x60. This property can be seen at my training barns, Flanagan, Ill. COL. W. J. UDEN.

THE SMITH GREATER AMUSEMENT ENTERPRISE

NOW IN WINTER QUARTERS AT

BRUNSWICK, GA.

People in all lines of the carnival business write early.

Address until April 1,

SMITH GREATER SHOWS, P. O. Box 29, Brunswick, Ga.

CORRESPONDENCE

(Continued from page 29.)

HAZELTON.—Grand Opera House (H. Walser, mgr.) Vaudeville week 22; crowded houses and excellent performance. Chicago Stock Co. week 29.

Family Theatre (Harry Hersker, mgr.) Business fine week 22. The Marvelous Marriott Twins. The Panakas, Marvelle and Gleason and Nibbe and Bordeaux week 29.

JOHNSTOWN.—Cambria Theatre (H. W. Sherer, mgr.) Burke McCann Stock Co. week 22; good business and performance. Prince Chap 26; good business and performance. Rose of Alhambra 29; S. R. O. Aubrey Stock Co. week 30-Feb. 3; On the Bridge at Midnight 5; York State Folks 6.

LANCASTER.—New Fulton Opera House (C. A. Yecke, mgr.) Ifternational Stock Co. week 21; good business. Shepard's Moving Pictures 29-30; good business. Monte Cristo Feb. 1; Heart of Chicago 2; Spangles 3; Smiling Island 5; Kellar 6.

Family Theatre (Ed. Mosart, mgr.) Annie May Abbott and others week 5; business good.

LEBANON.—Fisher Academy of Music (Geo. T. Spang, mgr.) John Himmelein's Ideals 22-27; good business and company.

LEWISTON.—Temple Opera House (J. L. McKinney, mgr.) Midnight Flyer 27; S. R. O. Heart of Chicago 3; good show and business. The Boy From the West Feb. 3; When London Sleeps 7; Eben Holden 16; Real Widow Brown 20; Troubles of the Eight Twins 23.

MEADVILLE.—Academy of Music (E. H. Norris, mgr.) Dora Thorne 24; pleased fair business. Railroad Jack 26; fair returns and show. Frank Deshon Feb. 1; Porter J. White 3; Sunny South 8; Marriage of Kitty 9; Message from Mars 10; Rosabelle Leslie Stock Co. 12-17.

MEYERSDALE.—Donges New Theatre (Oscar Allen, mgr.) The Hoosier Girl 27; fair show and good business. Looking for a Wife 30; The High Flyers Feb. 2.

Grand Opera House (Binford & Truxal, mgrs.) Cook Church Stock Co. 25-27; good company and fair business.

MT. CARMEL.—G. A. R. Opera House (J. B. Gould, mgr.) Wedded and Parted 22; good business and performence. Kirk Brown Stock Co. week Feb. 5.

MONESSEN.—Grand Opera House (A. N. Shuster, mgr.) The High Flyers 26; good business. Jolly American Tramp 27; good business and performance. Deserted at the Altar Feb. 6; The Two Johns 8; Hoosier Girl 12; The Boy from the West 15; Under Southern Skies 17; Irish Pawnbrokers 21.

Star Theatre. Vaudeville is attracting good returns

MORRISTOWN.—Grand Opera House (Chas. M. Southwell, mgr.) Spangles 27; pleased large business. From Rags to Riches 29; The Rivals 30; The Danites 31; Choir Singer Feb. 2; A Royal Slave 3; Chas. Chapelain Stock Co. week 5; Himmelein Stock Co. week 12.

OIL CITY.—Verbeck Theatre (G. H. Verbeck, mgr.) The High-flyers 23; fair show and good business. The Prince Chap 25; excellent show and good business. Railroad Jack 27; fair show and good business. The Street Singer 29; Dora Thorne 31; The Fool Revenge Feb. 2; King of Tramps 3.

PHILIPSBURG.—Pierces' Opera House (Jno. F. Driggs, mgr.) The Hogans in Society 24; fair business and pleased

POTTSTOWN.—Grand Opera House (Ed. Mozart, mgr.) Murry Ferguson, Alma Dupree and Co., The Holdsworths Fitzgerald and Trainer, James Irwin and others week 15; business immense. Bruce Miller, Bobby and Bobby, Tom Moore and others week 22; business good.

Auditorium Family Theatre (Amole & Kinney, mgrs.) Business good 15 and week. The Tanneans. Andrew McLeod, Sylvan and O'Neil, Shepard and Ward and others week 29.

PUNXSUTAWNEY.—Jefferson Theatre (J. E. Maginnis, mgr.) Hearts of Blue Ridge 27; fair returns. Gorton's Minstrels Feb. 1.

SCRANTON.—Lyceum Theatre (A. J. Duffy, mgr.) Strongheart 24; S. R. O. Holy City 25; good show and business fair. Al. G. Field's Minstrels 27; S. R. O. and fine show. Under Southern Skies 29; Richard Mansfield 31; Lillian Blauvelt Feb. 3.

Academy of Music (A. J. Duffy, mgr.) Secret Service Sam 22-24; good business and fair performance. On the Bridge at Midnight 25-27; fair show and business. Gay New York 29-31; Young Buffalo Feb. 1-3.

Star Theatre (Alf. G. Herrington, mgr.) Bon Ton Co. 22-27; fair show and good business. Harry Bryant's Show 29 and week; good business. Rose Hill English Folly Co. week Feb. 5.

Family Theatre (Dan McCoy, mgr.) Business good week 22. Claude Frederick and Don, Dixon, Burt and Leon, Chas. and Edna Harris and others week 29.

SHARON.—Morgan Grand (G. B. Schwartz, mgr.) A Jolly American Tramp 23; fair business and performance. Black Crook 24; pleased fair returns. The Grafter 25; big business. What Happened to Jones 26; pleased good patronage. Rosabelle Leslie Stock Co. 5-10.

SHAMOKIN.—Opera House (J. F. Osler, mgr.) Al. G. Field's Minstrels 25; pleased packed house. Girl of the Streets 26; good business. Irish Ladies' Choir 27; fair business. Boy From the West 30; Jas. O'Neill 31; Spangles Feb. 1.

Family Theatre (W. D. Nields, mgr.) Annie May Abbott, Bruce Miller, Hugh Jeans, The Holdworths, Jas. Irwin, and others week 29; good business.

TARENTUM.—Tareco Opera House (T. N. Gummert, mgr.) Carroll Comedy Co. 23-27; fair shows and good business. The Office Boy 29; good show and capacity business. Dora Thorne Feb. 2; Buster Brown 6; Midnight Flyer 10; Black Crook 15; Robt. Mantell 19.

TITUSVILLE.—Opera House (Harry Gerson, mgr.) The Office Boy 30; S. R. O. The Fool's Revenge Feb. 6.

VANDERGRIFT.—Casino (C. F. Fox, mgr.) Champion Stock Co. 25-27; fair show and business. unny South 30; good show and business. Looking for a Wife Feb. 3; Buster Brown 7; My Wife's Family 9; A Foxy Tramp 13; Black Crook, Jr., 14; Midnight Flyer 15.

WASHINGTON.—Lyric Theatre (D. B. Forrest, mgr.) My Wife's Family 22; fair business. Sunny South 23; fair business. Jolly American Tramp 26; good business. Lyman Twins 27; good business. Kathryn Purnell Stock Co. week 29.

YORK.—Opera House (B. C. Pentz, mgr.) Kirk Brown Stock Co. week 29; Monte Christo Feb. 2.

Parlor Theatre (Wm. B. Pyle, mgr.) Brummell Kinberley, Tomer and Gilbert, James A. McInerney, E. Harman and James Harron week 29; business good.

WILLIAMSPORT.—Lycoming Opera House (L. J. Fisk, mgr.) Emma Bunting Co. 22-26; good business and company. Mrs. Fiske 27; good business and fine performance. Girl of the Streets 29; On the Bridge at Midnight 30; Lillian Blauvelt Feb. 1; Paula Edwards 3.

SOUTH CAROLINA

BISHOPVILLE.—Opera House (M. B. McCutchen, mgr.) A Mother's Heart 23; good business and performance. Barlow and Wilson's Minstrels 27.

CHARLESTON.—Academy of Music (C. R. Matthews, mgr.) Little Johnny Jones 22; big business. The Tenderfoot 24; good business and show. The School Girl 25; good business and performance. Sign of the Cross 26; good business. Peruchul-Gypsene Co. 28-Feb. 2; The Isle of Bong Bong 10.

CHESTER.—Opera House (Hamilton & Hayman, mgrs.) A Breezy Time 4; fair show and good business. Kersand's Minstrels 15; S. R. O. and fine performance.

COLUMBIA.—Columbia Theatre (F. L. Brown, mgr.) Little Johnny Jones 24; good business and fine performance. The School Girl 27; fine performance and good business. The Sign of the Cross 29; Chauncey Olcott Feb. 3; Susa's Band 3.

SUMTER.—Academy of Music (Abe Rytteberg, mgr.) John Griffith 11; good business and performance. Kersand's Minstrels 13; good business and fair performance. Brown's in Town 19; good show and business. A Mother's Heart 20; fair show and business. Barlow and Wilson's Minstrels 29; Eternal City Feb. 10.

TENNESSEE

CHATTANOOGA. — Staub's Theatre (Fritz Staub, mgr.) Sam. Bernard in The Rollicking Girl 27; packed house and fine performance. Sousa 29; packed house and pleased. Kyrle Bellew Feb. 6; Chaperons 10; The Ham Tree 20; The Mayor of Tokio 23.

FAYETTEVILLE.—Citizen's Opera House (J. M. Robertson, mgr.) 81 Plunkard 25; pleased good business. Two Merry Tramps Feb. 8; Donnelly and Hatfield's Minstrels 14.

GALLATIN.—Auditorium (T. M. Anderson, mgr.) Hooligan's Troubles Feb. 2; Two Merry Tramps 26.

McMINNVILLE.—Houchin's Opera House (Billoat Brown, mgr.) Hooligan's Troubles 27; Ton Stock Co. week Feb. 19.

MEMPHIS.—Lyceum (F. Gray, mgr.) Humpty Dumpty 22; good business and excellent performance. Mrs. Wiggs of the Cabbage Patch 29-30; Kyrle Bellew 31-Feb. 1; Yorke and Adams 2; Creston Clarke 3.

Bijou (B. M. Stainback, mgr.) The Millionaire Detective 22 and week; capacity business. My Tom-boy Girl 29 and week; good business.

Grand (A. B. Morrison, mgr.) Herman headed good bill week 22; good business. Empire City Quartet tops a good bill week 29.

TEXAS

AUSTIN.—Hancock's Opera House (Geo. H. Walker, mgr.) A Pair of Pinks 18; fair returns. Paul Gilmore 20; pleased large audience. Nancy Brown 22; pleased good business. Kyrle Bellew 23; capacity business. Fortune Teller 25; fair returns and fair performance. East Lynne 27; The Player Maid 31; Humpty Dumpty Feb. 1.

BRYAN.—Grand Opera House (Jno. B. Mike, mgr.) Randolph's Moving Pictures 26-27; good performance and patronage. Beggar Prince Opera Co. Feb. 6-7.

CLEBURNE.—Brown's Opera House (John R. Johnson, mgr.) Shepard's Moving Pictures 22; good show and business.

FORT WORTH.—Greenwald's Opera House (Phil Greenwald, mgr.) Shadows on the Hearth 19; failed to appear. English Grand Opera Co. 20; good business. West and Vokes 22-23; good performance and business. Paul Gilmore 25-26; Kyrle Bellew 27; Dora Thorne 29; Fortune Teller 30; Wills Musical Comedy Co. 31.

Majestic Theatre (Chas Fisher, mgr.) Miles McCarthy and Co., Martha Florrine, Musical Goolmans, Leo and Munroe and others week 22; business and performance good.

GALVESTON.—Grand Opera House (D. A. Weis, mgr.) Kyrle Bellew 19; S. R. O. Britt-Nelson Fight Pictures 20; good business. Fortune Teller 21-22; fair returns. Pretty Peggy 24-25; fair business. Nancy Brown 26-27; Shadows on the Hearth 28-29; Humpty Dumpty 30; Kilties Band Feb. 3; Robin Hood 8.

BEAUMONT.—Kyle Theatre (E. M. Weiss, mgr.) Pretty Peggy 23; good business. Humpty Dumpty 24; Frederick Loraine Stock Co. 26-27.

GREENVILLE.—King's Opera House (Walter Bean, mgr.) Dora Thorne Feb. 1; Lily and the Prince 2.

Empire Theatre (E. J. Lamkin, mgr.) Excellent business.

McKINNEY.—Opera House (H. W. Warden, mgr.) Dora Thorne 3; Humpty Dumpty 10; Sousa's Band 23.

NACOGDOCHES.—Opera House (B. B. Morgan, mgr.) Humpty Dumpty 22; good show and fair business.

Auditorium (Prof. A. R. Davis, mgr.) Brush, the magician, 27.

PALESTINE.—Temple Opera House (W. E. Swift, mgr.) Wood Sisters 22-24; good business and excellent company. Mooney's Moving Pictures 26-27; good business and performance. Kilties Band 29; Beggar Prince Opera Co. 8-10.

SAN ANTONIO.—Grand Opera House (S. H. Weis, mgr.) Paul Gilmore 21; good performance and capacity business. Kyrle Bellew 22; big business and excellent show. Mary Marble in Nancy Brown 23; good show and attendance. Fortune Teller 24; good show and business. Arizona; canceled; Pretty Peggy 28-29.

Majestic Theatre (G. Oliver Lake, mgr.) Louis Dean and Co., Dell and Fonda, The Great Ferry, Newell and Niblo, Lindsay's Dogs and Monkeys and Lizzie Weller week 28.

TAYLOR.—Opera House (F. E. Carradine, mgr.) Beggar Prince Opera Co. 22-23; good performance and S. R. O. East Lynne 24; fair show and business. Spooner Dramatic Co. 26; excellent performances and good business. Shepard's Moving Pictures 29-30; Pretty Peggy 31; Florence Davis Feb. 5; David Harum 9; Robin Hood 12.

TERRELL.—Childress Opera House (B. M. Childress, mgr.) Paul Gilmore 27; good business and show. Dora Thorne 30.

WACO.—Auditorium (Jake Garfinkle, mgr.) Paul Gilmore 22; fair business. Dora Thorne 23; good performance and fair business. Kyrle Bellew 24; big business. Fortune Teller 26; fair business. The Player Maid 29; Pretty Peggy Feb. 1; Humpty Dumpty 2.

Majestic Theatre (W. A. Holt, mgr.) Jane Courthope & Co., Laura Burt, Miss Lizzie B. Masters & Co., Bessie Harvey, Dora Cartos, and others week 22; business good. Edward Lazelle, Inness and Ryan, LePages, Prof. Talkerton, Yamato Danji, and others week 29.

WAXAHACHIE.—Shelton Opera House (V. H. Shelton, mgr.) Dora Thorne 22; good show and fair business. Paul Gilmore 24; good business and performance. Wills Musical Comedy Co. 25-27; good business and performances. Humpty Dumpty 7; Player Maid 9; David Harum 14; John Griffith 15; Robin Hood 16; Tim Murphy 24.

VERMONT

BENNINGTON.—Opera House (C. A. Wood & Co., mgrs.) Business good.

Library Theatre (Ayres & Hutchins, mgrs.) Street Singer 18; good show and business. Lucier's Minstrels 31.

RUTLAND.—Opera House (Boyle & Brehmer, mgrs.) Hadley's Moving Pictures 27; Over Niagara Falls 29.

ST. ALBANS.—Waugh's Opera House (T. R. Waugh, mgr.) Lorne Elwyn Co. 22-27; good business and performances. Bennett-Moulton Stock Co. week Feb. 5.

VIRGINIA

HARRISONBURG.—Assembly Hall (W. A. Braithewaite, mgr.) Lyman Twins 31; Railroad Jack Feb. 6.

LYNCHBURG.—Academy of Music (Corbon Shields, mgr.) Isle of Spice 24; good business and show. Devil in Skirts 25; fair business. Kersand's Minstrels 26; fair returns. Little Johnny Jones 27; fine performance and two packed houses. Sign of the Cross 31; Chauncey Olcott Feb. 1.

RICHMOND.—Academy (Chas. K. McKee, mgr.) Sousa's Band 22; S. R. O. Isle of Spice 23; good business and show. Robt. Mantell 26-27; good business. Ezra Kendall 29-30; fair returns. Chauncey Olcott 31; Littel Johnny Jones Feb. 1; Heir to the Hoorah 2; Sign of the Cross 3; John Drew 5; The School Girl 5.

Bijou (Chas. I. McKee, mgr.) Show Girl 22; packed houses. The Rays week 29; fine business. The Boy Behind the Gun week Feb. 5.

ROANOKE.—Academy of Music (Harry Bernstein, mgr.) The Isle of Spice 25; good business and show. Kersand's Minstrels 27; fair business. Little Johnny Jones 29; S. R. O. and fine performance. Lyman Twins Feb. 3; John Drew 6; The Tenderfoot 9.

WINCHESTER.—Auditorium (Harry L. Wood mgr.) Eleventh Hour 16; good business and show. Grimes' Cellar Door 24; good show and business. Josh Simpkins Feb. 1; Guy Bros.' Minstrels 8.

WASHINGTON

SEATTLE.—Grand Opera House (Jno. Cort, mgr.) Roscian Opera Co. 28-31; Pollard Opera Co. 1-3; County Chairman 4-7; Savage English Grand Opera Co. 8-11.

Seattle Theatre (Jno. Cort, mgr.) Miner's Bohemian Burlesquers week 29; good business and performance. Yankee Doodle Girls week Feb. 5.

Third Avenue Theatre (Russell & Drew, mgrs.) Yankee Doodle Boy week 8; Hooligan in New York week Feb. 5.

Star Theatre (Melvin G. Winstock, mgr.) Seaman, Rogers Adams Trio, Adele Purvis Onri and DeCarlos and Stokes week 29.

Orpheum Theatre (E. J. Donnellan, mgr.) Cleveland and Allen, Dolline Cole, The Wests, Emily Nice, DeVoe, and others week 29.

Pantages' Theatre (Alex. Pantages, mgr.) Golden Gate Quartet, Ray Ogden & Co., Julia Bonnell, Brown and Verdell, Arthur Elwell, and others week 29.

Central Theatre (E. R. Shannon, mgr.) The Martells, Fred. Hayden, Walter and Schrodick, Sadie Hite, and moving pictures week 29.

LEM. A. SHORTRIDGE.

WEST VIRGINIA

MARTINSBURG.—Central Opera House (A. F. Lambert, mgr.) Grime's Cellar Door 23; good business. Neighborly Neighbors 25; delighted large audience. Lyman Twins 29; S. R. O. and good business. Railroad Jack Feb. 8; Jolly American Tramp 9; Guy Brothers Minstrels 10.

PARKERSBURG.—Camden Theatre (L. M. Luchs, mgr.) Mrs. Wiggs of the Cabbage Patch 18; S. R. O. York State Folks 23; good business and show. Kellar 26; pleased good business. Black Crook 29; fair business and performance. Robt. Downing Feb. 2; The Marriage of Kitty 6; Office Boy 10; County Chairman 12.

Auditorium (W. E. Kemery, mgr.) VanDyke-Eaton Stock Co. 22 and week; good business. The Eleventh Hour 30; fair business and show. Black Crook, JrJ., Feb. 1; Darling of the Gods 9; Jolly American Tramp 10.

WHEELING.—Court Theatre (Ed. D. Franzheim, mgr.) Cincinnati Stock Co. 30-31; good show and big business. Robt. Downing Feb. 1; fine performance and capacity business. A Message From Mars 2; good show and big business. Richard Mansfield 3; The Shepherd King 5; Olga Nethersole 12; County Chairman 13; Eleanor Robson 14; The Sho-Gun 15; Under Southern Skies 17.

and moving pictures week 29; immense business.

Grand Opera House (Chas. Feinler, mgr.) It's Up to You, John Henry 29-31; big business and fine performance. What Happened to Jones Feb. 1-3; capacity business.

WISCONSIN

APPLETON.—Opera House (J. A. Hawes, mgr.) Walker Whiteside 22; good show and fair business. Pauline Hall 26; pleased fair returns.

Bijou Theatre (H. C. Danforth, mgr.) Cliff Dean and Co., Leon and Adeline. Lloyd Benson and Co., Minnie Gerome and others week 22; business good.

BELOIT.—Beloit Theatre (R. H. Wilson, mgr.) Rudolph and Adolph 22; pleased good business. Moving Pictures 24; fair business. White Stock Co. week 29; good business. Babes in Toyland 7; Eight Bells and Buster Brown, underlined.

Bijou (Clarence Burdick, mgr.) Potts and Potts, Jenning Bentley, Geo. and Pauline Kidd, and others week 29; capacity business.

FOND DU LAC.—Henry Boyle Theatre (P. B. Haber, mgr.) Pauline Hall Opera Co. 23; good business and performance. Walker Whiteside 27; good show and fair business. Paul Reno, F. Daly Burgess, Miss Emma Connelly,

Bijou Family Theatre (Harry Rodgers, mgr.) Hyde and Heath, Ruth Orville, Will and May Jones 33; Wilton Lackaye Feb. 1; Babes in Toyland Feb. 3.

JANESVILLE.—Myers' Grand (P. L. Myers, mgr.) May Irwin 22; good business and show. Smith's Vaudeville 27; good business and fair show. Arizona 29; good business and show. The Pit Feb. 3; Grace George 9; A Jolly Baron 12.

KENOSHA.—Rhode Opera House (Jos. G. Rhode, mgr.) White Stock Co. 22-28; pleased audience. Arizona Feb. 3; Babes in Toyland 4; Eight Bells 9.

Bijou Theatre (F. J. O'Brien, mgr.) Bosanko and Radcliffe, Gil Brown, Master later, Musical Harts, Douglas and Douglas and moving pictures week 29; business good.

MADISON.—Fuller Opera House (Ed. Fuller, mgr.) The Flints week 22; big business. Paul Jones 29; Wilton Lackaye Feb. 2.

Flom's Theatre (Fred Flom, mgr.) Business good week 22.

MERRILL.—Badger Opera House. A Runaway Boy 23; fair show and good attendance. Rudolph and Adolph, underlined.

NEENAH.—Neenah Theatre (Wm. C. Wing, mgr.) Walker Whiteside 24; good business and performance.

RACINE.—Belle City Opera House (Wm. Paul, mgr.) North Brothers Comedians 21-28; excellent business. Paul Jones Feb. 2; Babes in Toyland 6.

Bijou (Wm. Tiede, mgr.) Mr. and Mrs. Geo. Lockwood, Cora Beach Turner, Jean Beaugere, Hippert and Warren, and others week 29; business good.

CANADA

HAMILTON.—Grand Opera House (A. R. Louden, mgr.) The Parting of Ways 22; fair business and performance. His Highness, the Bey 23; good show and business fair. County Chairman 24; big business and excellent performance. Gingerbread Man 25; S. R. O. and pleased. Volunteer Organist 26-27; good business. Sherman Stock Co. 29 and week.

Star Theatre (J. G. Appleton, mgr.) Julius Wright and G. Sechrist, Freeze Brothers, Famous Heim Children, Kretore, Carrie M. Scott, Fox and Summers, Leonso, Miller-Browning oC., and moving pictures week 22; good business and fine bill.

LONDON.—Grand Theatre (J. E. Turton, mgr.) County Chairman 23; good show and fair returns. Dora Thorne 25; good show and fair business. The Gingerbread Man 26-27.

Bennett's (C. W. Bennett, mgr.) Kates Bros., Geo. Steer, Howard Brothers, Millar Brothers, Hammond and Forrester, Harry Botter and Co., and Tourbillon week 22; business fine.

ST. JOHN, N. B.—Opera House (A. O. Skinner, mgr.) Edward Ellis Stock Co. 22-27; S. R. O. and fine performances.

York Theatre (R. J. Armstrong, mgr.) Stoddart Stock Co. week 22; good business. New York Opera Co., underlined.

nadian Stock Co. week 22; good business.

ST. THOMAS.—New Grand (D. McIntyre, mgr.) Way of the Transgressor 15; good business and show. Queen of Convicts 17; good business and show. Devil's Auction 19; packed house and good performance. Dora Thorne 24; Parting of Ways 26; Marks Brothers 29 and week; His Highness, the Bey 7.

Bennett's Vaudeville (J. H. Alox, mgr.) Ca-

WOODSTOCK, ONT.—Opera House (C. A. Pyne, mgr.) The Parting of Ways 29; fair business. His Highness, the Bey Feb. 5; Uncle Tom's Cabin, underlined.

.WANTED.

Shows and Concessions

For Charity Bazaar

ELGIN, ILLINOIS, February 12 to 17.

Endorsed and operated by Mayor and Council. First event in Elgin's New Coliseum.

Address, MANAGER CHARITY BAZAAR, Coliseum, Elgin, Ills.

.PARK MANAGERS.

DESIRING ATTRACTIONS CONSIDER THIS:

European Trained Wild Animal Arena and OSTRICH FARM—25 Gigantic Birds, including Trotting and Bareback Ostriches.

FLORIDA OSTRICH FARM,

GEO. W. ROLLINS, Owner and Manager, - - JACKSONVILLE, FLORIDA.

Park List

Notice.

In many instances the Park Manager cannot be reached at this time of the year on account of the resort being closed. The addresses given are the same as published last year.

This list will be revised and corrected weekly. Performers, Managers and Correspondents will confer a favor by reporting any errors or omissions in this list.

ALABAMA

Anniston—Oxford Lake Park, Anniston Electric & Gas Co., Ludlow Allen, mgr.
Birmingham—Lake View Park, J. Wells, mgr., W. J. Plimmer, booking agt., N. Y. C.—East Lake Casino, Jake Wells — Traction Park—North Birmingham Park.
Gadsden—Black Creek Falls Park.
Huntsville—Summer Park.
Mobile—Mobile Park, Mobile Light and R. R. Co.—Monroe Park and Theatre, M. McDermott, theat. les.
Montgomery—Pickett Springs, Maj. E. B. Winters—Highland Park—Bloom Fountain Park, Mtg. St. Ry.—Electric Park, Mtg. Am. Co., box 754—Washington Park (colored people), Mtg. St. Ry. Co.—Calhoun Park.
New Decatur—Oakland Park
Selma—Elkdale Park, W. R. Hall—Riverside Park, W. R. Hall—Riverside Pavilion, E. E. Neil.
Sheffield—Three Cities Park, The Sheffield Co., J. B. McClary.

ARIZONA

Phoenix—East Lake Park, Charles F. Berger.
Tucson—Elysium Grove, E. Drachman—Summer Park.

ARKANSAS

Batesville—Crescent Summer Garden, Combe & Hall.
Eureka Springs—Auditorium Park, Geo. Ferguson.
Ft. Smith—Electric Park, R. L. Hirschberg—Baseball Park—McLoud's Park.
Hot Springs—Whittington Park, H. O. Price—Summer Park—Kentucky Club Park.
Little Rock—Forest Park, C. T. Taylor, box 152—Braddock Park, Harry Belknap, mgr.—West End Park—Glenwood Park.
Pine Bluff—Ball Park, C. Senyard.
Texarkana—Texarkana Spring Park.

CALIFORNIA

Bakersfield—Huenema Beach—Sepae Hot Springs—Summer Park.
Coronado—Coronado Tent City.
Eureka—Forest Park.
Fresno—Recreation Park.
Los Angeles—Chutes Park, Theatre, Midway and Zoo, Henry Koch—Several Beach Resorts.
Monterey—Sea Side Park.
Oakland—Oakland Park—San Lorenzo Summer Park—Hayward Park.
Paso Robles—Elitha Water Mud Baths.
Richmond—East Shore Park.
Riverside—R. & A. Ry. Zoo Gardens.
Sacramento—Oak Park, Sacramento Electric Gas & Ry. Co., Walter Smith, mgr. theat.
San Bernardino—Association Park.
San Diego—Mission Cliff Park.
San Francisco—Glen Park, C. Storden—Chutes Park—Schutzen Park—Golden Gate Park—Fairfax Amus. Park—Woodward Garden and Pavilion—Presido Athletic Grounds.
Santa Cruz—Summer Park.
San Jose—Alum Rock Park.
Stockton—Oak Park.

COLORADO

Boulder—Chautauqua Park.
Cameron—Pinnacle Park.
Colorado Springs—Pinnacle Park—Stratton Park.
Denver—Union Park, J. R. Crabb—Rocky Mountain Lake Park—Elitch Gardens, Frederick Bond—Manhattan Beach Park, Denver Recreation Co., les.
Durango—Animas Park.
Pueblo—Minnequa Park, Jos. D. Glass—Grand Stand Pavilion—Summer Park.

CONNECTICUT

Ansonia—Blue Rock Park.
Bridgeport—Pine Rock Park, J. E. Sewell—Steeplechase Island, Geo. T. Tilyou—Hippodrome Park, Louis A. Fisk, mgr.—Pleasure Beach on the Sound—Avon Park.
Bristol—Lake Compounce Park and Summer Theatre, Perce & Norton—Amusement Park.
Danbury—Kenosia Park, J. A. Blake, mgr—Peach Lake Park.
Danielson—Wildwood Park, People's Tramway Co.
East Haddam—Maplewood Resort.
East Haven—Momaquin Park, J. A. Blake, W. J. Plimmer, booking agt.
Hartford—Werder's Park—Charter Oak Park, J. A. Blake, mgr—Capital Park, R. J. McDonald, care Nelson Theatre, Springfield, Mass.—Laurel Park.
Housatonic—P. O. Dwyer's Park.
Killingly—Wildwood Park, Samuel Anderson, Danville, mgr., J. A. Blake, New Haven, booking agt.
Manchester—Laurel Park.
Meriden—Hanover Park J. A. Blake, mgr.
Middletown—Lake View Park, J. A. Blake, mgr.; W. J. Plimmer, booking agt., N. Y. C.
New Britain—White Oak Park, J. A. Blake, mgr.; W. J. Plimmer, booking agt., N. Y. C.—Reutchler's Park.
New Haven—Momaugune Park — Savin Rock Park, J. A. Blake, mgr.; W. J. Plimmer, booking agt., N. Y. C.
New London—Ocean Beach, Jas. A. Blake, mgr.; W. J. Plimmer, booking agt., N. Y. C.
Norwalk—Roton Point Resort.
Norwich—Sachem Park—Electric Park, J. A. Blake, mgr.; W. J. Plimmer, booking agt., N. Y. C.
Putnam—People's Tramway Park—Wildwood Park, J. A. Blake, mgr.; W. J. Plimmer, booking agt., N. Y. C.
Rockville—Sniple Park.
Rowagon—Roton Point, Smith & Kelly, props.
Southington—Lake Compounce, J. A. Blake, mgr.; W. J. Plimmer, booking agt., 1204 Broadway, N. Y. C.
South Norwalk—Norwalk Park, Geo. Clark—Dolan's Point, John O. Sullivan—Roton Point, Smith & Kelly, Roton Point Imp. Co—Columbia Grove—Railway Park, Conn. Lighting and Power Co.
Waterbury—Lakewood Park, Z. Pearsall, mgr.; W. J. Plimmer, booking agt., 1204 B'dway, N. Y. C.—Forest Park, McMorris—Forest Lake Park, Jas A. Blake, mgr.—Belleview Lake Grove.
West Haven—Savin Rock Theatre.
Winsted—Highland Lake Park, J. A. Blake, mgr.; W. J. Plimmer, booking agt., N. Y. C.—Electric Park.

DELAWARE

Wilmington—Shellpot Park, Ferris Giles—Brandywine Springs.
Rehoboth—Horne's Pavilion, Theatre and Ocean Pier, C. S. Horn.

DISTRICT OF COLUMBIA

Washington—Riverview and Excursion Resorts, E. S. Randall—Glenn Echo Park—Chevy Chase Lake Park, Herbert Claude—Lawrence Garden, Joe Daniels—Coliseum Park—Wildwood Park.

FLORIDA

Fernandia—Amelia Beach.
Jacksonville—Phoenix Park, Henry P. Willard & Co.—Crystal Roof Garden—Lincoln Park (colored people), Jacksonville Electric Co.—Mason's Park.
Key West—LaBrisa Park.
Pensacola—Kufrican's Park, V. J. Videl—Palmetto Beach.
Ybor City—DeSoto Park.

GEORGIA

Atlanta—Ponce DeLeon Park, William Sharp, mgr.; W. J. Plimmer, booking agt., N. Y. C.—Piedmont Park—Lakewood Park, T. M. Poole, 57 Hunter st.—Washington Park (colored people).
Augusta—Monte Sano Park Theatre, Geo. H. Conklin—Lake View Park, Geo. H. Conklin, care Augusta Ry. Co.
Cedartown—The Summer Theatre, J. C. Knight, jr.
Columbus—Wildwood Park, F. E. Reidhead—North Highlands, F. E. Reidhead.
Gainesville—Chattahooche Park, W. H. Slack.
Macon—Clump's Park, W. H. Labb Am. Co.
Rome—Mobley Park, City Electric Ry., H. C. Fuller.
Savannah—Thunderbolt Casino, Savannah Street Ry. Co., L. R. Nash—Isle of Hope Park, Isle of Hope, L. R. Nash—Lincoln Park (colored people), L. R. Nash—Tivola Park—Tybee Beach.

IDAHO

Boise—Riverside Park, Mose Christensen.
Idaho Falls—Highland Park, Jos. McGuire, adv. agt.
Lewiston—Summer Park.

ILLINOIS

Alton—Al Fresco Park, Vernon C. Seaver, 86 State st., Chicago—Rock Springs Park, J. T. Porter.
Atwood—Bura's Park.
Aurora—Riverview Park, W. C. Braitherwaite, 175 Dearborn st., Chicago.
Belleville—Budweiser's Garden—Fair Ground Park.
Bloomington—Houghton Lake Park, Matt Kussell.
Cairo—Sportsmen's Park, D. F. McCarthy.
Centralia—Columbia Park.
Champaign—West End Park, M. Kussell.
Chicago—The Chutes, W. H. Striker, 221 S. Kedzie ave.—White City, Paul D. Howse gen. mgr., 63d st. and Park ave.—Sans Souci Park, L. H. Wolf, 273 Franklin st.—Hillinger's Garden—Manhattan Beach J. W. Bush—Riverview Park, Paul W. Cooper, 84 Washington st.—Bismark Park—Lincoln Park Zoo—New Kuhn Park—Masonic Temple Roof Garden—Mason's Park—The Coliseum Garden—Sharpshooter's Park—Calumet Grove—Glenwood Park.
Danville—Wonderland Park, H. L. Breinig, Terre Haute gen. mgr.; Edward Shayne, Chicago, booking agt.—Wayside Park.
Decatur—Dreamland Park, J. F. Given, gen. mgr.; Rollin V. Mallory, mgr. theatre—Fairview Park.
DeKalb—Electric Park.
Dixon—Godney's Park, Wm. C. Jones—Higgins' Park, Henry C. Higgins—Rock River Assembly Park, Adam A. Krape, Lena, Ill.
East St. Louis—Priester's Park—Central Park, Chas. Meyer—Edgemont Park, P. Traband.
Elgin—Trout Lake, O. W. Cooke, 506 Colorado ave., Chicago—National Park—Street Railway Park.
Galesburg—Summer Park, Earl Cowan—Highland Park—Terminal Park.
Highland Park—Sheridan Park and Theatre, J. J. Murdock, care Western Vaudeville Assn., 502 Ashland blk., Chicago.
Highwood—Ft. Sheridan Park.
Iuka—Rose Lake Park, J. J. Schcoolfield.
Jacksonville—Nicholas Park.
Joliet—Rock Run Park, L. Northern—Electric Park, F. Fisher—Park on Du Page River—Joliet Driving Park.
Kankakee—Electric Park, C. W. Burrill, box 356.
LaSalle—Marion Park.
Macomb—Summer Park.
Marion—Electric Park.
Mattoon—Nuban Park.
Moline—Prospect Park, J. F. Laiduer—Campbell's Island, Miss. River.
Ottawa—Ellis Park.

COMPANY MANAGERS

We Are Growing. Let us book your show, a complete route in the best show towns, through **The Prosperous South.**

WE save you percentages, shorten your jumps, save you time, worry and money. **Write for our plan.**

OPERA HOUSE MANAGERS

Investigate our method. We book your house, giving you a better class of shows, and more of them, at the right time, than you have ever had before. **No cost to you.**

SCENERY

Yes, we sell Scenery and Opera House Supplies of every description.

THE DIXIE THEATRICAL EXCHANGE,

ATLANTA, GA. P. O. Box 94, JOHN GALLIE, JR., Mgr.
COLUMBUS, MISS. Dispatch Building, GEO. B. GREENWOOD, Mgr.
DALLAS, TEX. P. O. Box 14, M. C. TURNER, Mgr.

Peoria—Pfiefer's Palm Garden, C. G. Pfiefer, 2000 North Adams st.—Central Park—Al Fresco Beach, V. C. Seaver, 86 State st., Chicago, Ill.—Terminal Park—Poplar Beach Park, Fred P. Corning—Stone Hill Garden, F. Hill—Prospect eHights Park, W. S. Nash—Sans Souci Garden Will Nash.
Peru—Concordia Gardens, Geo. R. Parker.
Quincy—Baldwin Park, Henry Geschwindner—Highland Park, Henry Gredell—Sherman Park, Tommy Adams.
Rockford—Chautauqua Park, F. Burt, Toledo, O.—Harlem Park, J. H. Groneman—Aurora Park—Black Hawk Watch Tower.
Rock Island—Black Hawk Watch Tower Park, H. E. Krell, 715 17th st.
Springfield—Mildred Park, Mildred Park Amu. Co. props., Frank B. Iles—Zoo, Chas. McLaughlin, sec'y.
Sterling—Oak Park.
Streator—New Electric Park.
Trenton—Summer Park.

INDIANA

Alexandria—Armory Summer Theatre.
Anderson—Riverside Park, W. H. Moore, mgr.
Angola—Lake James Park.
Columbus—Summer Park.
PARK LIST TWO ... ...CHURCH (17) ..
Connersville—Elmhurst Park, Chas. Bartine.
Eaton—New Park H. Clifton—Riverside Park.
Elkhart—Island Park, A. M. Keene, mgr.
Evansville—Cook's Park Theatre, Harry Laurance—Oak Summit Park, M. Moran—Barnett's Park—Glenn Park—Lake Island Park—West Heights Park—Street Car Park—Summer Park.
Ft. Wayne—Robison Park.
Franklin—Franklin Park A. J. Spencer.
Greenwood—Greenwood Park.
Indianapolis—Fairbank Park, W. Trou—Kissell's Garden, Fred Kissell—Oval Park, Mr. Newby—Fairview Park, Citizen's St. R. R. Co—Springlake Park—Broad Ripple Park, Indiana Union Traction Co., Anderson, Ind.—Bethany Park.
Jeffersonville—Forest Park, Cunningham—Warden Park.
Kokomo—Athletic Park and Theatre, W. B. Helmick.
Lafayette—Woodland Park—Tecumseh Trail Park.
LaPorte—Tuxedo Park, J. C. Christman—Bluff Side Beach.
Logansport—Spencer Park, F. C. Folsom—Kienly's Island, F. G. Kienly—Burgman Park, Gregg A. Frelinger—Cedar Island Park.
Madison—Beech Grove Park, C. R. Johnson.
Marion—Mississinua Park, Arthur Godkins.
Michigan City—Washington Park, Albert Cook—Chi gan-cy Beach—South Shore Park.
Milton—Manlove Park.
Mishawaka—Battle Park, Charles Nickle, care Century Theatre—Century Park.
Muncie—West Side Park Casino, Indiana Union Traction Co. Anderson, Ind.—Riverside Park, H. L. Breinig, Terre Haute, gen. mgr.
Montpelier—Pyle Park, Fair and Driving Park C. L. Smith.
New Albany—Glenwood Park, Louisville & Southern Indiana Traction Co., props., Dr. Edw. R. Perry, agt.—Interurban Park.
Peru—Bord Park, J. A. Irwin.
Princeton—Jackson Park.
Richmond—Highwood Park, C. L. Davis.
Sellersburg—Glen Ellen Park, L. Schenk.
South Bend—Springbrook Casino, J. McSmith, care Indiana Ry. Co.—Summer Parks.
Terre Haute—Riverside Park, F. Steinman—Lake View Park Terre Haute Am. Co., J. C. Holden; Edw. Shayne, Chicago, booking agt.—Collett Park—Electric Park.
Vincennes—Electric Park, Ben S. Kellogg—Lincoln Park, Vincennes Am. Co., Geo. E. Henry, pres.
Wabash—Columbia Park.
Warsaw—Winona Assembly Park.
Washington—Street Railway Park.
Winona Lake—Winona Assembly Park.
Zionsville—Summer Park.

INDIAN TERRITORY

Muskogee—Hyde Park, A. A. Kinney.
Prior Creek—City Park.
So. McAlester—Sans Souci Park, A. B. Estes—Summer Parks.

IOWA

Arnold's Park—Arnold's Park, W. B. Arnold.
Boone—Whitcomb Park, G. J. Prescott.
Brighton—Brighton Park, C. E. Davis.
Burlington—Ebner's Park, C. Ebner—Ferris Wheel Park—Madison Avenue Park, P. W. Bohlen—Crepo Park.
Cedar Rapids—Athletic Park, G. K. Barton.
Clear Lake—Whitaker's Pleasure Pier, I. Whitaker, 302 E. 12th st., Kansas City, Mo.
Clinton—Eagle Point Park—Sans Souci Park, Messrs. Waters & Heine.
Council Bluffs—Lake Monawa Park.
Davenport—Suburban Island Park, Claus M. Kuehl—Schutzen Park, Fred Kuehl—Central Park, city control—Black Hawk Watch Tower Park—Mississippi Park—Prospect Park.
DesMoines—Ingersoll Park, F. Buchman—Union Park, Union Electric Co.
Dubuque—Stewart's Park—Rhomberg Park.
Ft. Dodge—Oleson Park, M. S. Haire—Riverside Park—Mineral City Park—Summer Park.
Ft. Madison—Ivanhoe Park, D. A. Morgan.
Keokuk—Hubinger Park, A. S. Greiner—Casino Theatre, A. S. Grenier—Summer Park.
Luana—Buffalo National Park, Burgess & Hanson.
Mason City—Clear Lake Park.
Muscatine—Citizens' Park, A. L. Linder—Summer Park.
Ottumwa—The Heights, Mr. Arrison, mgr.; B. Christy, mgr. theatre—Summer Park.
Princeton—Mississippi Park.
Sioux City—Riverside Park, B. L. Kirk, mgr.
Spencer—Arnold Park, W. B. Arnold.
Waterloo—Sans Souci Park, R. J. Nichols—Cedar River Park, L. S. Coss—Red Cedar Park, Wm. Ewald—Home Park Racing Assn. Park, L. H. Stevens—Electric Park, E. H. Johnson, care Electric Theatre.

KANSAS

Atchison—Forest Park, M. N. Siegfried.
Baxter Springs—Reunion Park, C. E. Collins; Chas. L. Smith, am. mgr.
Deering—Summer Park.
Ft. Scott—Fern Lake Park, Hafer & Love.
Ft. Riley—Summer Park.
Hutchinson—Riverside Park.
Iola—Electric Park.
Leavenworth—Electric Park, Sparks-Fiske Am. Co., Century bldg., Kansas City, Mo.
Norton—Elmwood Park.
Parsons—Glenwood Park, N. T. Anderson—Electric Park, Harry C. Moorhead.
Pittsburg—Forest Park.
Topeka—Vinewood Park, F. G. Kelley, care Topeka Ry. Co.—Garfield Park, H. E. Barnes,—Crystal Park.
Wellington—Hunter's Park, C. E. Glaman.
Wichita—Summer Park.
Winfield—Island Park.

KENTUCKY

Ashland—Clyffeside Park, N. S. Smith.
Bowling Green—Massey's Springs, J. Massey & Son—Chameleon Springs, Mr. Kinser—Chalybeate Springs.
Dayton—Manhattan Bathing Beach, Jas. Bradley, Columbia and Southgate sts, Newport, Ky.
Frankfort—Summer Park.
Henderson—Atkinson Park.
Louisville—Woodland Grove, Billy Robinson, 614 E. Kentucky st—Fontaine Ferry Park, Col. John D. Hopkins—Jacob's Park, Summer Bros.—Hammer's Park Casper Hammer—Phoenix Mill Park, W. Zable—Riverview Park, Col. Lum Simmons—Ninaweb Park, Summer Bros., 1305 First st.—Summer Park—Boulevard Park.
Ludlow—Lagoon, J. J. Weaver, W. R. Clark, mgr. theatre.
Maysville—Beachwood Park, H. L. Hamilton, mgr.
Owensboro—Island Beach Park, Robert Wayne.
Paducah—Summer Park—La Belle Park—Wallace Park, Jas. E. English.
Smith Grove—Chalybeate Springs, Eatin & Co., mgrs.

LOUISIANA

Monroe—Summer Garden, A. S. Kuhn.
New Orleans—City Park, Jos. Bernard, supt.—West End Park, T. S. Winston—Athletic Park, Southern Am. Co., props., Chas. E. Davis, mgr.—Scenic Railway and Midway, G. W. Preston—Audubon Park—East Side Park—Orpheum Athletic Park, Chas, Brag, mgr.

MAINE

Augusta—Island Park.
Bangor—Riverside Park, J. J. Flynn, agt.—Summer Park.
Bar Harbor—Athletic Park, C. E. Lindall.
Bath—Merrymeeting Park.
Biddeford—Old Orchard Beach, Mr. Gorman.
Brunswick—Merry Meeting Park, L. B. & B. Ry. Co.
East Auburn—Lake George—Lake Auburn Park, Arthur Cleetham.
Fairfield—Casco Castle Park.
Old Orchard—Seaside Park, Maine Investment Co., Ltd., props., W. C. Smith, treas and mgr.—Old Orchard Beach Pier, Yates & Rundle, Biddeford.
Portland—Underwood Springs Park, E. A. Newman—Gem Theatre (Peake's Island), C. W. T. Godding—Riverton Park, D. B. Smith, mgr., J. W. Gorman, booking agt., 100 Boylston st., Boston, Mass.
Skowhegan—Lakewood Grove Park, H. L. Sweet—The Pines—Lakewood Park.
Waterville—Central Maine Park—Island Park.

MARYLAND

Baltimore—Electric Park, Arlington, Aug. Fenneman, mgr., New York Office, Francis A. Dean, 619 St. James bldg.—Riverview Park, M. J. Fitzsimmons, 812 Hollins st.—Hollywood Park, Ed Lowry—Black River Park, Frank Emmet—Hamberg's Park, John Howard—Walnut Springs Park, Brooklyn, Bud Bass—Kirby's Beach, John E. Kirby, Westport, Md.—Bohn's Summer Garden—Ferry Bar, Geo. Kahl—Goeller's Back River Park—Herman's Park—Hoffman's Casino—Hotel Lexington Roof Garden—Kline's Park—Pabst Gardens—Weber's Park—Tolchester Beach—Stoddard Park—Rehoboth Beach—Prospect Park.
Bel Air—Gunpowder River Park.
Chesapeake Beach—Chesapeake Park.
Cumberland—Narrows Park Pavilion, Wm. McCray—Reynold's Park.

CLASS A FILMS, 15 CENTS PER FT. CLASS B FILMS, 12 CENTS PER FT.

EDISON

Films and Projecting Kinetoscopes

Exhibition Model Kinetoscope, $115.00. Universal Model Kinetoscope, $75.00

ARE THE RECOGNIZED STANDARDS THROUGHOUT THE WORLD

IN A CLASS BY ITSELF

THE SENSATION OF THE SEASON

THE TRAIN WRECKERS

CLASS A. 815 FEET. $122.25.

The Greatest Production Since the 'GREAT TRAIN ROBBERY."

ORDER AT ONCE. **SHIPMENTS FROM STOCK.**

The January number of "The Optical Lantern and Cinematograph Journal," London, England, contained the following complimentary notice: * * * "The Train Wreckers,' now being shown at the Empire, is one of the most powerfully depicted stories we have ever seen, and is a triumph of the art. It contains more really dramatic situations than many a three-volume novel; and the various incidents are portrayed in such a terse manner that the attention of the spectator is riveted from start to finish."

Greatest List of Headliners Ever Offered

CLASS A

NO MOTION PICTURE EXHIBITION COMPLETE WITHOUT THEM.

LIFE OF AN AMERICAN POLICEMAN
No. 6,225, Code, Vatername, 1,000ft.....$150 00

EVERYBODY WORKS BUT FATHER
No. 6,221, Code, Vaterlos, 350ft.....$52 50

SPECTACULAR SCENES DURING A NEW YORK CITY FIRE
No. 6,231, Code, Vaticanism, 380ft.....$57 00

DOWN ON THE FARM
No. 6,214, Code, Vaterarm, 440ft.....$66 00

THE WATERMELON PATCH
No. 6,211, Code, Vastwoelen, 725ft.....$108 75

THE MILLER'S DAUGHTER
No. 6,191, Code, Vastgieten, 975ft.....$146 25

POOR ALGY
No. 6,190, Code, Vastezza, 315ft.....$47 25

THE WHITE CAPS
No. 6,187, Code, Vastedad, 836ft.....$125 25

THE LITTLE TRAIN ROBBERY
No. 6,181, Code, Vastastels, 725ft.....$108 75

LATEST FEATURE SUBJECTS

CLASS B.

OPIUM SMOKER'S DREAM	260 ft.	THE PEASHOOTERS	130 ft.
MOOSE HUNT IN CANADA	590 ft.	SHAVING BY INSTALLMENTS	295 ft.
FREAK BARBER	195 ft.	GOADED TO ANARCHY	470 ft.
MOTOR HIGHWAYMAN	570 ft.	"HUBBY" TRIES TO KEEP HOUSE	260 ft.
MOTOR BOAT RACES, MONACO	215 ft.	CZAR AT CZARKOE SELO	385 ft.

A MISGUIDED "BOBBY" AT A FANCY GARDEN PARTY.....115 ft.

SEND FOR LATEST CATALOGS AND ILLUSTRATED CIRCULARS.

EDISON MANUFACTURING CO.,

Main Office and Factory, Orange, N. J.
Chicago Office, 304 Wabash Avenue.

New York Office, 31 Union Square. Cable Address, Kurilian, New York.

OFFICE FOR UNITED KINGDOM: 25 CLERKENWELL ROAD, LONDON, E. C., ENGLAND.

SELLING AGENTS: THE KINETOGRAPH CO., 41 E. 21st St., New York
PETER BACIGALUPI. 788-792 Mission St., San Francisco, Cal.

Wanted... ...Wanted

A-1 Farce Comedy People

FOR THE

POOR MR. RICH CO.

Singing and Dancing Soubrette, Irish Comedians, Character Woman. All must do strong Specialty Act and be Good Singers. Other useful Vaudeville People write. Must join at once; no time for correspondence; send photo. Write or wire.

Fred. A. Barrasso, - - 17½ Charleston Ave., Memphis, Tenn.

Wanted... ...Wanted

For The Swallow's & Markle New Sunny South

LARGEST and FINEST FLOATING PALACE IN THE WORLD.

Sketch, Sister and Novelty Teams; also Musicians. Open on or about April 1st, 1906. Parkersburg, W. Va., or Pittsburg, Pa. Address,

W. R. MARKLE, Prop. and Mgr., Spottsville, Ky.

Up to Feb. 15th. After that address Parkersburg, W. Va.

....CARDBOARD AND CYLINDER ORGANS....

With Drums, etc., at any price. 101 key cylinder with drums, cymbals, clarinets, trombones, 3 figures, 12 ft. high, $1,500. Old organs repaired and exchanged.

JNO. MUZZIOL & SON, 178 Park Row, NEW YORK CITY.

SEA SIDE PARK!

The Coney Island of East; Old Orchard Beach, Me.

Privilege People look this up. Conceded the finest Bathing Beach in the world. Only Amusement Park within a radius of 100 miles; a Million People, 80 Cities and 500 Towns to draw from; 15,000 local summer population. Great excursion center of the East. FREE PARK. Patronage doubling each year. Closed season of 1905 as the record breaker. We are now ready to negotiate balance concessions (not under contract); write us what privilege you desire; also would like additional up-to-date amusement devices for season 1906. Splendid privilege for Penny Arcade (large or small) and fine locations for Vending Machines. All alive 7 days each week; 32-page illustrated Prospectus. THE MAINE INVESTMENT CO., Ltd.

Mention "The Billboard" when answering ads. *Mention "The Billboard" when answering ads.*

Curtis Bay—Flood's New Park Theatre, W. I. Fitzgerald.
Frederick—Braddock Heights Park, Geo. Wm. Smith—Athletic Park.
Hagerston—Pen Mar Park, J. L. Crout.
Ocean City—Casino W. F. Thomas, care Chase's Theatre, Washington, D. C.—Trimper's New Windsor Theatre, D. Trimper.

MASSACHUSETTS

Athol—Brookside Park, W. D. Smith.
Attleboro—Talaquega Park, Jos. J. Flynn, agt.
Auburndale—Norumbega Park, C. Alberte.
Bellingham—Hoag Lake Park, H. M. Young, Woonsocket, R. I.
Berkshire—Berkshire Park.
Boston—Point of Pines, Joseph J. Raymon, 294 Washington st.—Norumbega Park, Charles Alberte—Charles River Park—Crescent Park W. H. O'Neilyl—Lexington Park—South Bostn Pavilion—Paragon Park, Geo. A. Dodge, 15 State st.—Glen Echo Park.
Brockton—Highland Park, J. J. Flynn, agt.
Brookfield—Lake Lashaway Park.
Bryantville—Mayflower Grove.
Cambridge—Charles River Park, F. H. Howe.
Dedham—Westwood Park, J. J. Flynn.
Easthampton—Pleasant Park.
Fitchburg—Whalon Park, W. W. Sargeant.
Fall River—Mt. Hope Park—Lincoln Park, Isaac W. Phelps.
Gardner—Wachusett Park.
Gloucester—Long Beach, J. J. Flynn, mgr.
Great Barrington—Peabody Park, J. A. Blake, mgr., W. J. Plimmer, booking agt., N. Y. C.
Greenfield—Summer Park.
Haverhill—Pines Park, J. J. Flynn, agt.
Holyoke—Mountain Park, Robert Kane—Springdale Park.
Lawrence—Glen Forest, B. & N. St. Ry. Co., mgrs.; J. J. Flynn, mgr of theatre.
Lexington—Lexington Park and Zoo, J. T. Benson.
Lowell—Canoble Lake, Franklin Woodman—Lakeview Theatre, J. J. Flynn—Willowdale Park.
Lynnfield—Suntag Park, R. G. Stowell.
Marblehead—Seaside Theatre.
Marlboro—Lake Chauncey, A. F. Wilton.
Medford—Boulevard Theatre, J. W. Gorman—Combination Park, Hicks Brothers.
Menden—Lake Nipunc, W. L. Adams, Milford.
Milford—Hougy Lake Park—Mendon Park.
Nahant—Bath Point Relay House—Bass Point Summer Theatre, Frank Cawley, Park Theatre, Boston, mgr.; J. J. Coogan, booking agt., Boston.
Nantasket Beach—Paragon Park, Geo. A. Dodge, Boston office, 15 State st.—New Gaiety Theatre, Wallie Mack, Revere.
Nantasket Point—Coney Island of the East, Jas. Jeffrys.
New Bedford—Pope Beach, Jas. Smith—Marine Park, J. I. Shannon, 179 Court st—Lincoln Park, I. W. Phelps—Lakeside Park, Brockton, Middleboro and New Bedford St. Ry. Co.—Ft. Phoenix Park.
Newburyport—Plum Island, Charles Fredericks, mgr., J. J. Coogan, booking agt., Boston—Salisbury Beach, Chas Fredericks, mgr.; J. J. Coogan, booking agt.
Newton—Norumbega Park.
North Adams—Hoosac Valley Park, W. P. Meade—Summer Park.
Northampton—Meadow Park.
Norton—Woodside Spring Park.
Orange—Brookside Park, Orange St. Ry. Co.
Palmer—Forest Lake Park, J. A. Blake, mgr.; W. J. Plimmer, booking agt., N. Y. C.
Pittsfield—Berkshire Park, J. A. Blake, mgr.; W. J. Plimmer, booking agt., N. Y. C.—Pentoecuc Park, Pittsfield St. Ry. Co., J. J. Flynn, agt.—Lee Pleasure Park.
Plymouth—Mayflower Grove Park, Alba H. Warren, Maurice Boem, agt, N. Y. C.
Revere—Revere Beach, E. T. White—Crescent Gardens, W. H. O'Neill—Point of Pines. Jos. J. Raymond, 294 Washington st., Boston—New Gaiety Theatre, Wallie Mack.
Salem—Salem Willows, J. W. Gorman.
Shelburne Falls—Hillside Park.
South Boston—Pavilion, W. H. O'Neill, mgr.—Point of Pines.
Southbridge—Fairview Park.
South Framingham—Waushakum Park, John T. McNamara, 393 Washington st., Boston—Lake Washington Park—Wayside Park.
Spencer—Lashaway Park.
Springfield—Suburban Park—Capitol Park, P. F. Shea, mgr.; Mr. McDonald, loc. mgr—Hampden Park, P. F. Shea & Co.—White City Park, J. A. Blake, mgr.; W. J. Plimmer, booking agt.—The Greater Hampden Park.
Surfside—Nantasket Point Summer Resort.
Taunton—Talaquega Park, J. J. Flynn—Nippenticket Park, D. F. Leban—Sabattit Park, J. J. Flynn, agt.—Lakeside Park, J. J. Flynn, agt.—Lighton Rock Park—Woodward's Springs.
Wakefield—Quannapowitt Park—Wakefield Park.
Webster—Beacon Park, J. A. Blake, mgr.; W. J. Plimmer, booking agt., N. Y. C.
West Brookfield—Lakeside Park, Hampshire & Worcester St. R. R.
Westboro—Lake Chauncey, H. O. Garfield.
Westfield—Warnoco Park A. J. Blake.
West Natick—Summer Park.
Worcester—Lincoln Park, J. W. Lester, 107 Main st.—White City, F. H. Bigelow, 11 Foster st.—Quinsigamond Park.

MICHIGAN

Battle Creek—Lake View Park—Goguac Lake, Gougac Resort Assn., Ltd., J. D. Wilson.
Bay City—Wenona Beach Park, L. W. Richards.
Detroit—Palmer's Park, Emil Imhoff—The Scenic Ry. Park, Frank L. Peddle—Beller's Riverside Park—Bennett Park—Electric Park, Tom Eck, 34 Mulberry bldg.—Stock's Riverside Park—Lakeside Park—Wolff's Park—Belle Isle Scenic Ry. Park—Lagoon Park—Highland Park.
Dowagiac—Silver Beach, Drake & Wallace, props.; F. E. Howe, mgr.
Escanaba—Macable Park—South Park.
Flint—Thread Lake Park.
Grand Ledge—The Seven Islands.
Grand Rapids—Ramona Park, L. J. DeLamarter—North Park—John Bull Park, Orin Stair—Reed's Lake and Godfrey Pavilion, C. G. Godfrey, Sta. F.
Holland—Jennison Electric Park, Charles A. Floyd.
Houghton—Highland Park.
Ishpeming—Union Park.
Jackson—Wolf Lake Resort.
Kalamazoo—Casino Park, Baird & Daken, 104 E. Main st.
Lansing—Leadley's Park—Haslett Park—Grand Ledge Park—Waverly Park.
Marshall—St. Mary's Lake, Mr. Crosby.
Marquette—Presque Isle Park.
Menominee—Lakeside Park.
Monroe—Johnson's Island Park—Monroe Piers Resort.
Muskegon—Lake Michigan Park, W. R. Reynolds.
Owosso—Summer Park.
Port Huron—Summer Park.
South Haven—Midway Park, Edw. Payne—Turbania Park H. B. Parker—Summer Resorts.
St. Joseph—Silver Beach, L. D. Wallace.

MINNESOTA

Eveleth—Ely's Lake—Miller's Pavilion.
Fairmount—Hand's Silver Lake Park.
Minneapolis—Interurban Park, 356 Temple Court—Lake Harriet, J. H. Eschman—Wonderland, H. A. Dorsey—Minnehaha Park, Jacob Barnet.
Minnetonka—Excelsior Lake Resort.
Owauka—Pepeta Park.
Red Lake Falls—Bennett's Pavilion.
St. Paul—Phalan Park, Jacob Barnet, 1018 Van Slyke ave.—Wildwood Park, H. M. Barnet, mgr.—Como Park, Jacob Barnet—Harriet Island (public baths), Dr. Obage.
Waterville—Tetonka Park.
White Bear Lake—Wildwood Park, W. J. Hield—Lake Shore Park—White Bear Beach.

MISSISSIPPI

Jackson—Livingston Park—Summer Park.
Meridian—North Park.
Natchez—Concord Park.
Vicksburg—Suburban Casino, Moles & Irwin.

MISSOURI

Cape Girardeau—Summer Park.
Clinton—Arteslan Park.
Grant City—Hooser-Verbeck Park.
Hannibal—Smith's Park, Howard W. Murphy.
Joplin—Grand Falls Park, Chas. E. Hodkins—Lyric Park, Chas E. Hodkins—Roe's Park, John G. Roe, mgr. and prop.
Kansas City—Forest Park, C. A. Peterson, res. mgr.; Geo. Sellinger, mgr. theatre, Independence ave. and Hardesty st—Electric Park, Sam Benjamin—Fairmont Park, Ben Rosenthal—Edward's Park—Swope Park—Tonophone Park—Troost Park.
Nevada—Lake Park Springs, J. A. Tyler, care Moore's Theatre.
Sedalia—Forest Park—Sedalia Park.
Springfield—Doling Park and Family Theatre, Robert E. Doling.
St. Joseph—Silver Beach, Drake & Wallace—Krug Park, J. E. VonBrandt—Lake Contrary Park, Palmer L. Clark—Crystal Park, Fred Cosman, care Crystal Theatre—Lakeside Park, Palmer L. Clark—Japenese Palm Garden, Frank Lorenz—Athletice Park.
St. Louis—Hashagen's Park, Fred W. Hashagen, 2325 S. Broadway—Bellevue Park—Forest Park Highlands, J. D. Hopkins—Lemp's Park, J. L. Wallrap—West End Heights, B. Williams—Grand Avenue Park, Hashagen Bros.—Uhrig's Cave, McNeary Bros.—Suburban Park, F. W. Innes, mgr., 206 Carlton bldg.—Delmar Garden Park—Eclipse Park, Henry Gruen—Lucas Lake Park—Oakland Park—Mannion's Park—Koerner's Garden—Creve Coeur Lake.
Warrensburg—Pertle Springs, J. M. Christopher.
Webb City—Lakeside Park, Southwestern Missouri R. R. Co., props., Al. R. Bascom—Delmar Garden, L. W. Wilson.

MONTANA

Butte—Columbia Gardens, G. Forsythe.
Great Falls—Black Eagle Park, Great Falls St. Ry. Co.
Helena—Central Park, O. G. Frederick.

NEBRASKA

Lincoln—Lincoln Park, Walworth & Fleming.
Omaha—Krug's Park, W. W. Cole—Cortland Beech, J. A. Griffith, office 218 First National Bank—Worth Palm Garden, Mr. Herman—Lake Manawa, Wm. P. Byrne.
South Sioux City—Crystal Lake Park.

NEW HAMPSHIRE

Claremont—Pine Grove Park.
Concord—Contoocook River Park, F. E. Brown.
Dover—Central Park, New Hampshire Traction Co., Haverhill, Mass., J. J. Flynn, mgr. theatre.
East Tilton—Gardner's Grove.
Goff's Falls—Devonshire Park, Manchester Traction Co.
Hampton—Hampton Beach Casino.
Lake Massabesic—Lake Massabesic Park.
Manchester—Pine Island Park—Lake Park, J. Brodie Smith and Jos. Flynn.
Pennacook—Contoocook Park.
Salem—Canoble Lake Park, New Hampshire Traction Co., Haverhill, Mass., J. W. Gorman, mgr theatre.

NEW JERSEY

Asbury Park—Pleasure Bay Park.
Atlantic City—Fortesque Theatre, James B. O'Brien—Tilyou's Steeplechase Pier—Doyle's Pavilion Theatre, Frank Goldie—Ocean Pier, Harry D'Esta—Savoy Theatre, Humley & Moore—Heins Pier—American Garden—Young's Pier, J. L. Young, prop.; J. A. Willard, gen. dir.; Harry D'Esta, theat. rep.—Steel Pier, Mr. Bothwell—Auditorium Pier, Geo. Tilyou—Guvernator's Pavilion—Inlet Pavilion—Columbia Garden.
Bayonne—Bergen Point Park.
Bridgeton—Tumbling Dam Park.
Brunswick—Riverside Park.
Camden—Electric Park, M. W. Taylor Woodlynne Park, H. D. LeCato, 2606 Columbia ave.
Cape May—Sewell's Point, M. Rudy Heller.
Clayton—Alcyon Park, Carr Bros., props.
Cranberry Lake Sussex Co.—Cranberry Lake Resort, Alfred Chasseaud, N. Y. office 1123 Broadway.
Edgewater—Summer Park.
Elizabeth—Breidt's Park, P. J. McGurn, 608 Pearl st.—Elider's Park.
Fords—Old Homestead Park, Lester J. Underhill.
Gloucester—Empire Pavilion, J. E. O'Brien.
Hilton—Hilton Park.
Jersey City—Jersey City Park.
Keyport—Pavilion Beach, F. J. Knapp—Beach Park.
Little Falls—Ryle Park, Edward Barlow, box 254.
Long Branch—Pleasure Bay Theatre, Wells, Dunn and Harlon; W. J. Plimmer, booking agt.
Millville—Union Lake Park, G. H. Thomas.
Mount Holly—Rancocas Park.
Newark—Greater Electric Park, C. A. Dunlap; W. J. Plimmer, booking agt.—Olympic Park, Hans Weavers, care Colisseum; Milton Aborn, booking agt., N. Y. C.—Hillside Park, Harry S. Healey, am. dir.—Roseville Park—Fram Park, Chas. Woag, mgr.
New Brunswick—Riverside Park, Brunswick Traction Co.
Ocean Grove—Ross Pavilion.
Ocean City—New Ocean Pier.
Orange—Highland Park. W. M. Miller.

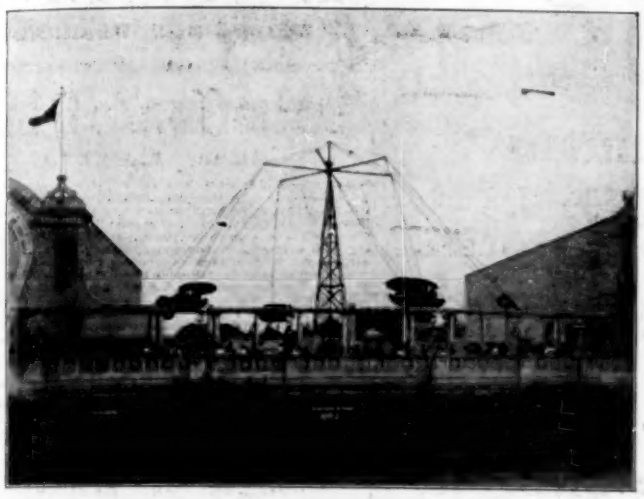

24 Passenger Swing We Built at White City, Chicago.

The Traver Circle Swing Co.

sells a patented, successful, practical, demonstrated **Circle Swing** plant, and not an experiment. Its success is due to the painstaking effort and careful and accurate calculation of Mr. H. G. Traver, its inventor, who spent months in perfecting the first device. Every conceivable method of building a swing was considered, and our present plans of construction embody the best of them all. Plans which have been demonstrated impractical are to-day offered for sale by trade pirates. An enormous reserve in strength of material is preserved throughout our machine. The main shaft carries the entire weight and revolves upon a pivot at base, thus requiring less power, giving easier motion than if gears were located at top and the weight was carried on the tower. Main shaft and couplings are of cast steel and of extra strength, eliminating chance of accident. The twenty-seven plants manufactured by a Philadelphia concern were licensed under our patent last year.

Do not be deceived in cut prices. Our plants cost you less than any others for the complete swing, ready for operation.

TRAVER CIRCLE SWING CO., 66 Broadway, NEW YORK CITY.

Paterson—Idlewild Park, E. Atherton, 27 Fair st., Passaic Falls Park, H. Rouclede—Olympic Park—Fairyland, Melville & Schulthelser.
Perth Amboy—Old Homestead Park, J. L. Underhill.
Phillipsburg—Cedar Park.
Pitman Grove—Alycon Park, Geo. W. Carr, mgr.
Plainfield—Galvin's Park, A. C. Doerner, Knickerbocker Theatre bldg., N. Y. C.
Sea Isle City—Ocean Pier, M. Rudy Heller, Keith's Theatre bldg., Philadelphia, Pa.
Signac—Grotto Park, H. Rouclere.
South Orange—Highland Park.
Trenton—Spring Lake Park, M. Rudy Heller—Mercer Pleasure Park, W. D. McMahon—Hills Park—Cochran Park.

NEW MEXICO

Las Vegas—Gallinas Park.

NEW YORK

Albany—Lagoon Island, J. A. Weber—Electric Park, J. M. Wilson, care Albany & Hudson R. R. Co., Frank Melville, booking agt—Dreamland, Robt. F. Walter—Weber's Park—Island Park, F. Bernstein, 41 S. Pearl st.
Binghamton—Casino Park, J. P. E. Clark—Ross Park, J. P. E. Clark—White City Park, Billy Kendal, mgr., 168 Water st.—Elm Garden.
Bridge Hampton—Atlantic Hall.
Brooklyn—Brighton Beach Music Hall, W. T. Grover—Anderson Music Hall, Coney Island—Ulmer Park, William Texler—Steeplechase Park G. C. Tilyou—Chutes Park—Luna Park, Thompson & Dundy—Dreamland, Samuel Gumpertz—North Beach, Bowery Bay Building and Imp. Co—Bergen Beach, Percy G. Williams—Union Park—Lagoon Park.
Buffalo—Athletic Park, Robt. F Walter—Hein's Park—Crystal Beach, on Canadian shore, opposite Buffalo. J. E. Rebstock, gen. mgr., 121 Franklin st—Elmwood Park—Idlewild Park, B. M. Garfield, 325 Ellicott sq—Bristol Park—Ft. Gratiot Park—Fort Erie Beach.
Catskill—Rip Van Winkle Park.
Center Noriches, L. I.—Senix Hall.
Charlotte—Ontario Beach.
Cohoes—Ship Street Park.
Coney Island—Bostock's Animal Arena—Luna Park—Chutes Park—Sea Beach Park.
Corning—Painted Post Park—Bronson Park.
Cortland—Columbia Gardens, C. F. Sykes—Trust Park, M. S. Robinson—Trout Park.
Dunkirk—Central Park, Frank Melville, N. Y. C.
Elmira—Rorick's Glen, W. W. Cole—Eldridge Park, B. M. Little—Queen City Gardens, M. L. Sullivan, mgr.; Chas. W. McMahon, am. mgr.—Summer Resorts.
Elmwood—Elmwood Park.
Endicott—Casino Park, J. P. E. Clark, Binghampton, N. Y.
Fort George—Paradise Park, Ft. George Am. Co.
Fredonia—Central Park, Frank Melville, N. Y.C.
Gardenville—Lein's Park.
Glens Falls—McGregor Park, J. Donahue.
Gloversville—Mountain Lake Park, James Nellis—Sacandaga Park, C. H. Ball.
Grand Island—Elmwood Park.
Hoosic Falls—Battlefield Park.
Hornellsville—Glenwood Park.
Hudson—Electric Park.
Irondequoit—Sea Breeze Park, Frank J. Koch
Ithaca—Renwick Park, R. A. Post ,Frank Melville, N. Y., booking agt.—Celeron Park.
Jamestown—Celeron Park, Jule Delmar.
Kingston—Kingston Point Park.
Lake George—Casino Park.
Lewiston—Rumsey Park.
Middletown—Midway Park.
Mt. Vernon—Hudson Park.
Newburg—Glenwood Park.
New Rochelle—Glen Island, J. M. Starin, prop.; Myndert Starrin, mgr.; J. W. Price, am. mgr.—Dillen Park, D. Y. Wymore, gen. mgr.
New York City—Lion Palace Roof Garden—Terrace Garden, Suesskind & Behfelot, 145-155 E. 58th st.—Bergen Beach, Bergen Beach Am. Co.—Gala Park, W. S. Wright, 100 E. 14th st—North Beach, Bor. of Queens, Louis von Bernuth, 100 E. 14th st.—Auto Park, Clark Ball, 1269 Broadway—Manhattan Casino and Park—Pelham Bay Park—Rock Beach Resort.
Niagara Falls—Ft. Niagara Beach.
Olcott,—Olcott Beach.
Olean—Riverhurst Park.
Oneida—Citizens' Park—Sylvan Beach.
Oneonta—Otsego Park.
Oriskany—Summit Park.
Oswego—Oswego Park—White City Park.
Painted Post—Bronson Park, Norman G. Sprague Corning.
Peekskill—Shady Lake Park, E. E. Hirsch—Electric Park, Jas. E. Lynch—Central Park, J. E. Donovan and J. I. Caples.
Plattsburgh—Clinton Park.
Port Chester—Rye Beach.
Poughkeepsie—Upton Lake Park.
Rochester—Ontario Beach Park, John J. Collins—Glen Haven, Robert F. Walter—Fairyland, Frank Melville—Manitou Beach Park.
Rockaway Beach, L. I.—Deindlings Casino—Seaside Casino.
Rye—Rye Beach Park, J. A. Blake, mgr.; W. J. Plimmer, booking agt.—St. Ry. Park.
Salamanca—Island Park, J. I. Inman.
Saratega Springs—Congress Spring Park—Gem Concert Garden, G. H Hefferman—Kaydeross Park.
Schenectady—Brandywine Park, F. W. DeVoe.
Seneca Falls—Cayuga Park, W. C. Gray.
Staten Island—Midland Beach Theatre, A. Hergenham—South Beach, W. A. Stanley, mgr.; W. J. Plimmer, booking agt., N. Y. C
Sylvan Beach—Sylvan Beach Midway Park, Dr. M. Cavana.
Syracuse—Iron Pier Park, Tom McAvoy, mgr.; Doyle Bros., props.—Lake Side Park, J. L. Carrolo, box 3006—Elmwood Park, J. Dunfee—Lake Onondaga Park, M. S. Robinson—Electric Garden—South Bay Park.
Jea:SToe T hn ort5s cmfwyp shrdlu etaoi
Troy—Lagoon Island, J. F. Weber, prop. and mgr.; D. C. Davors, asst. mgr.—Averill Park.
Utica—Summit Park, W. B. McCallum—Casino Park, Fritz Band.
Waverly—Oak Grove Resort.
Westfield—Orchard Beach Resort.

NORTH CAROLINA

Asheville—Riverside Park.
Charlotte—Latta Park, Will A. Peters.
Durham—Lakewood Park.
Goldsboro—Herman Park, city management.
Greensboro—Lindley Park, Greensboro Electric Co.
Hendersonville—Picken's Park.
Raleigh—Pullen Park.
Washington—Riverside Park.
Wilmington—Wrightville Beach Casino, S. A.

NORTH DAKOTA

Fargo—Athletic Park.

OHIO

Akron—The Gorge, H. A. Hawn—Lakeside Park—Springfield Lake Park, John E. Hill—Germania Park, Charles Roth—Silver Lake Park, Will Lodge.
Alliance—Lake Park, E. R. Merrille.
Ashtabula—Woodland Beach Park—Lakeview Park.
Bellefontaine—Silver Lake Park, Warren J. Cushman, mgr.
Bucyrus—Seccalum Park, Harry Shunk.
Cambridge—Summer Park, H. B. Marston—Electric Park, Hammond Bros, Colonial Theatre.
Canal Dover—Sunnyside Park, W. D. Lynch.
Canton—Lake Park, L. B. Cool—Ehret's Park, A. Ehret—American Village, M. Bast.
Cedar Point—Cedar Point Park.
Celina—Celina Park—Edgewater Park, J. E. Hamburger, mgr.
Ceylon—Ruggles' Beach, C. S. Ruggles.
Cincinnati—Reichrath's Park, Frank Reichrarth—Elkwood Park, Gus Rieing—Krollman's Garden—Chester Park, I. M. Martin—Zoological Garden, S. A. Stephan, mgr., Cincinnati Zoological Co., props.—Queen City Bathing Beach, W. E. Kroger—Coney Island, Will S. Heck, 1008 First National Bank bldg.—Woodsdale Island Park, Frank Witte, 30 E. Eighth st.—Lagoon, J. J. Weaver, W. E. Clark, mgr. theatre, Ludlow, Ky.—Monarcch Park, Frank Krippner—Holtgrewe Summer Garden, Westwood, Henry Holtgrewe, mgr.—Manhattan Park—Silver Grove, Fred Hosse, Ft. Thomas, Ky.—Blennerhassett Bathing Beach—Bass Island Park.
Cleveland—Luna Park, Frederick Ingersoll, Hopkins' Am. Co., St. James bldg., N. Y. C., booking agts.—White City, E. Boyce—Euclid Garden Theatre, Max Faetkenheuer—Coliseum, Max F. Troetler—Euclid Beach Park, Humphrey Co.—Scenic Park, Frank P. Spellman—Forest City Park, Humphrey Co. — Puritas Springs—Mulberry Park, Jake Mintz—Chippewa Lake Park, John Kingsborough—Avon Beach Park, M. Kasserman—Chesterian Caves, J. Doyle—Punderson Lake, Eastern Ohio Traction Co.—Edgewater Park, W. H. Ford—Seccalum Park—Herron's Pond, Salem, Mintz & Tate—Manhattan Beach, O. R. Goodyear—Bostock's Zoological Park, Robert J. Agnton.
Columbus—Schaefer's Garden theatre, Frank Schaefer, Sta. C., box 121—Columbus Zoo Co., B. W. Junk, 1103-1105 N. High st.—Collins' Garden, Phil. Collins—Olentangy Park and Zoo, . W. Dusenbury—Indianola Park, A. B. Hatch, 203 N .Monroe ave.—Glenmary Park, A. L. Neereamer, care C. D. & M. Ry.—Minerva Park—Zoological Garden, C. M. Williams, sec'y—Buckeye Lake Park.
Conneaut—Lake View Park, Hayworth Estate.
Cuyahoga Falls—Silver Lake Park, William R. Lodge.
Dayton—Fairview Park, J. L. Breen—Lucas Grove Park—Lakeside Park, J. A. Kirk—West Milton Park.
Defiance—Island Park, John W. Winne.
Delaware—Stratford Park, Hatch & Doughty, Columbus, O.
Dennison—Island Park, Oliver Welch.
East Liverpool—Rock Springs Park, J. H. Maxwell, mgr.; W. B. McCallum, mgr. theatre—Laurel Hollow Park.
Findlay—Reeves Park, Mr. Wentz.
Fostoria—Reeves' Park, R. S. Powley.
Galion—Seccalum Park, Becker Bros.
Glen Roy—Lake Alma Park, C. K. Davis.
Hamilton—Lindenwall Park, J. W. Foster—Woodsdale Island Park, Frank Witte.
Huron—Rye Beach Resort, W. Burns.
Ironton—Beechwood Park, A. Thuma — Clyffeside Park, N. S. Smith.
Kent—Lake Brady Resort, W. H. Handley—Electric Park, I. Buchtel.
Kenton—Idlewild Park—Reeves' Park.
Lancaster—Maplewood Park, F. Mattox.
Lebanon—Miami Valley Chautauqua Park.
Lima—McBeth Park, J. Rus. Smith—McCullough's Park, B. M. McCullough.
Lorain—Century Park, Ault & Grant.
Ludlow Falls—Ludlow Falls Park, K. G. Farnas, mgr.
Magnetic Springs—Magnetic Park.
Mansfield—Luna Park, G. W. Bahl—Casino Park, E. R. Endley—Sherman Heineman Park, E. R. Eudly.
McArthur—Lake Alma Park, Geo. W. Shockley.
Marietta—Buckeye Park, Capt. E. W. Webster.
Marion—Cedar Point.
Middleport—Lake Hiawatha Park, E. T. Sellg, mgr.
Mt. Vernon—Idlewild Park, Will D. Harris—Buckeye Lake Park, Will D. Harris—Cliff Dale Park, Chas. Summers Stubbles.
New Philadelphia—Rummel's Grove Park, Wm. Akins.
Niles—Avon Park, Jos. Wess.
Norwalk—Willow Brook Park, Norwalk Pleasure Resort Co., J. C. Cline.
Oak Harbor—Locust Point Grove, R. R. Soncrant.
Oakley—Monarch Park, Frank Krippner.
Perrysburg—Eden Park.
Piqua—Fountain Park, Werner Brewing Co., Dayton, O.—Midway Park, Wm. Schumacher. Bronson bldg., Columbus.
Plymouth—Seaton's Park S. S. Seaton.
Portsmouth—Millbrook Park.
Put-in-Bay Island—Palm Beach, Mrs. I. C. Morris.
Richwood—Vernon Park, I. Miller.
St. Mary's—San Souci Park, F. S. Schmidt—Riverview Park, John W. Bowman.
Sandusky—Cedar Point, G. A. Boeckling—Johnson's Island Pleasure Resort, C. L. Goodsite, 730 Perry st.
South Columbus—Shaefer's Garden Theatre, F. Shaefer, Sta. C., box 121.
Springfield—Spring Grove Park, C. F. Powell & Son—Tecumseh Park—Neff Park.
Steubenville—Altamont Park, F. C. Workman—Stanton Park, F .C. Workman.
Tiffin—Meadowbrook Park, J. W. McCormick—Riverview Park—Bascon Park.
Toledo—Bellview Park, J. W. McCormick—Wallbridge Park, J. W. McCormick—Lake Erie Park and Casino, F. Burt—Burt Casino, O. Kilves—Farm, Jos. Pearlstein—Casino Park—Lakeside Park.
Vermilion—Shaddock's Lake Park, Geo. P. Wahl.
Wellston—Lake Alma Park, C. K. Davis.
Willoughby—Willoughby Park.
Youngstown—Conneaut Lake, Tierney & Berry—Idora Park, J. H. Dietrick, mgr.; H. D. Noble, mgr. theatre—Avon Park, Jos. W. Wess, E. Stanley, am. mgr.—Fernecliffe.
Zanesville—Gant Park, T. C. Fowler, mgr—The Farm, C. W. Morrison, prop.; Harold Kelley.

OKLAHOMA

Oklahoma City—Riverside Park—Delmar Gardens, F. C. Bergeren—Colcord Park, Col. C. F. Colcord—Putnam Park, Putnam & Jones.

OREGON

Pendleton—Nelson Park.
Portland—Fir Grove, Leondor Brothers—Shields' Park, Edw. Shields—Hawthorne Springs Park—Central Park, Leondor Bros.

PENNSYLVANIA

Allentown—Central Park, M. Rudy Heller; Keith's Chestnut Street Theatre bldg., Philadelphia—Dorney's Park, F. S. Kinsley—Rittersville Park—Manhattan Park—Willow Grove Park.
Altoona—Lakemount Park, American Street Ry. Co., owners, S. S. Crane, gen. mgr.—Wopsononock Park.
Ames P. O., Clearfield Co.—Avondale Park, C. Hagan.
Beaver Falls—Junction Park, Gaylord Thompson mgr.; Frank Melville, New York, booking agt.
Berwick—Fairchild's Park, O. A. Rhinard.
Berwindale—Mariposa Park, A. L. Pierce.
Bethesda—Manoger Park.
Bloomsburg—Columbia Park.
Bradford—Clarksdale Park, Beaver Valley Traction Co.—Rock City Park.
Brighton—Junction Park, Beaver Valley Traction Co.
Butler—Alameda Park, F. Melville, book. mgr., N. Y. C.; W. H. Pape, supt.; T. Kershaw, res. mgr.
Cambridge Springs—Empire Theatre, Fred LaVound, mgr.; W. J. Plimmer, booking agt., 53 W. 28th st., N. Y. C.—Hotel Elder Summer Theatre.
Carlisle—Cave Hill Park.
Chambersburg—Wolf Lake Park, Aug. Wolf—Caledonia Park.
Charleroi—Eldora Park, T. P. Sloan.
Center Square—Central Park, Will C. Sites, Suite 4, The Maples.
Chester—Twelfth Street Park—Chester Park.
Chestnut Hill—White Marsh Valley Park, Prof. Lingerman's Palace of Amusements.
Clearfield—Clearfield Park, R. H. Shaw.
Conneaut Lake—Exposition Park, O. F. Kepler, 1416 Carnegie bldg., Pittsburg.
Danielsville—Edgemont Park.
Danville—Riverside Park.
Dubois—Edgemont Park.
Doyleston—Tohickon Park.
Easton—Oakland Park, J. G. Heisecker—Island Park, Eastern Transit Co. — Bushkill Park, Northampton Traction Co., props.; Geo. E. Sciple, mgr.
Erie—Grove House Park, Four-Mile Creek, H. T. Foster, box 225—Waldameer Park, Thos. Maloney, mgr.; F. Melville, New York City, booking agt.—Frontier Park, Frontier Am. Co., State st.—Cambridge Springs.
Gettysburg—Battlefield Park.
Greensburg—Oakford Park, M. A. Coffey, Frank Melville, booking agt.
Hanover—Eckelberger Park.
Harrisburg—Paxtang Park, F. M. Davis, box 394—Verno's Dreamland, Verno Churchill, Columbus Hotel—Reservoir Park.
Homestead—Homestead Park.
Jersey Shore—Nippenose Park.
Jeanette—Oakford Park, W. B. McCullum.
Johnstown—Valley Park S. P. Zimmerman, Jordan bldg.—Luna Park, Phil Caulfield, Frank Melville, booking agt.—Roxbury Amus. Co.
Kittanning—Lenape Park, Kittanning & Leichburg Ry. Co., F. A. Moesta.
Lancaster—Rocky Springs Park, H. B. Griffiths P. O. Box 67, Edward Mosart, mgr. theatre—People's Park and Woolworth Roof Garden, John P. Peoples, mgr.
Lebanon—Pennsylvania Park, A. M. Patch—Mt. Gretna Park, I. M. Butler.
Lewiston—Burnham Park.
Linme Bridge—Shawnee Park, J. R. Fowler, Bloomsburg, Pa.
Lock Haven—Agar's Park, A. L. Lichenwalner.
Mauch Chunk—Manila Grove, Tamqua & Lansford Traction Co., props.; A. C. Fritsch—Flag Staff Mountain Park.
Marcus Hook—Lindenthorpe Park, J. P. Williams, box 33.
McKeesport—Versailles Park—Olympia Park J. P. Harris.
Meadville—Oakwood Park.
Monongahela—Monongahela Valley Driving Park Eldora Park.
Newcastle—Cascade Park, M. E. McCaskey, F. Melville, New York City, booking agt.
Norristown—Plymouth Park, H. Hannaway.
Oil City—Monarch Park, D. V. McCallum—Smithson Park, G. H. Berbeck.
Parkersburg—Odessa Park.
Philadelphia—Willow Grove Park, Rapid Transit Traction Co., props.; F. H. Lincoln—Washington Park, E. Genesser—Chestnut Hill Park, H. B. Auchy—Washington Park on the Delaware, W. J. Thompson—Torresdale Park, J. M. Weiner, 632 Chestnut st.—Fox Chase Park, J. Churchill—Woodside Park, W. I. Deering, S 8s 14th st.—Central Park, J. F. Slomkowski, prop.; Albert J. Meyers—Washington Park, Louis Goes—Lincoln Park—Chiemaugua Park—White Marsh Velley Park, S. H. Lingerman—Castle Rock Park.
Pittsburg—Calhoun Park, A. S. McSwigan—outhern Park, A. S. McSwigan—Oakwood Park, A. S. McSwigan, F. M. Melville, booking agt—Kennywood Park, Kennywood Park Co., Farmers' Bank bldg.—Olympia Park, Harris & Sons—Idlewild Park, Lignier Valley R. R., George Seuft—Alquippa Park—Duquesne Gardens, A. S. McSwigan—Highland Park Zoo—Luna Park, Frederick Ingersoll, 307 Fourth ave., Ingersoll-Hopkins Am. Co., St. James bldg., N. Y., booking agts.—Coney Island Amusement Co. Park, John F. Klein, mgr., 247 Water st.—Southern Ave. Park—Dreamland Park.
Pottstown—Ringing Rock Park, B. B. Chaner—Saratoga Park.
Pottsville—Tumbling Run Park, J. B. Heellman, Union Traction Co.
Punxsutawney—Highland Park, Al. F. Haver.
Reading—Driving Park—Cadsonia Park, The Interstate Park Am. Co., O. S. Geiger—Dorney's Park.
Reynoldsville—Highland Park, Harris & Gilmore—Winslow Park (near Punxsutawney)—Winslow Park.
Sandy Lake—Sandy Lake Park.
Sayer—Oak Grove Park, Jas. E. Keesh.
Scranton—Rocky Glen Park, Rocky Glen Park Co.—Lake Ariel, Lake Ariel Imp. Co.
Shamokin—Edgewood Park.
Sharon—Union Park—Dewey Park.

THE CRITIC

Dalan Ale's Opinion of "The Continuous" CAUSES A SENSATION

The Latest New York Novelty in Moving Pictures A Hit Everywhere.

Every Vaudeville Audience will Appreciate the Humor of This New Skit.

ALL CLASS A FILMS

12 CENTS PER FOOT.

LENGTH 752 FT.

12 Cents Per Foot

CLASS A.

Positively a "CONTINUOUS" CHUCKLE.

THE STRONG MAN'S ACT.

RECENT HITS.		RECENT HITS.	
Dream of the Race Track Fiend	627 ft.	The Henpecked Husband	292 ft.
Country Courtship	505 ft.	The Barn Stormers	580 ft.
A Kentucky Feud	675 ft.	Everybody Works But Father	173 ft.
River Pirates	837 ft.	The Jolly Monks of Malabar	654 ft.

KLEINE OPTICAL CO., Chicago, MILES BROS., San Francisco, Special Selling Agents

AMERICAN MUTOSCOPE & BIOGRAPH CO., No. 11 E. 14th Street, NEW YORK.

Stoneboro—Lakeside Park, S. W. Dermit.
Sunbury—Island Park.
Uniontown—Shady Grove Park, R. S. Coyle, mgr., Charleroi.
Warren—Irvingdale Park, F. R. Scott, mgr.; Chas. W. McMahon, am. mgr.
Waynesboro—Pen Mar Parks.
West Chester—Sharpless Park—Lenape Park.
West Point—Zieber's Park.
Williamsport—Vallamont Park, Lyman A. Pray—Starr Island Park, Montoursville St. Ry. Co—Sylvan Dell Park, John English—Nippano Park, Biester & Saxton, am. mgrs.
Willow Grove—Willow Grove Park, F. H. Lincoln.
Wilkesbarre—Sans Souci Park, Jas. O. Walsh, 43 E. Market st.
York—Highland Park.

RHODE ISLAND

Newport—Freebody Park, M. R. Sheedy, Chas. E. Cook, am. mgr.—Easton's Beach, J. G. Parmenter.
Providence—Boyden Heights, Chas. C. Ames, 212 Union st.—Chestnut Grove Park, Chas. A. Potter, 86 Weybosset st.—Roger Williams Park, R. A. Harrington—Narragansett Park, A. H. Moore—Crescent Park, F. W. Dexter, box 700—Rocky Point Excursion Grounds, R. A. Harrington—Island Park—Highland Park—Rhodes-on-Pawtucket.
Watch Hill—Watch Hill Park.
Woonsocket—Hoag Lake Park, Julia M. Ramsey.

SOUTH CAROLINA

Charleston—Isle of Palms, Jake Wells—Chicora Park—Hampton Park—Latta Park.
Columbia—Hyatt Park Casino, F. L. Brown—Ridgewood Park—Linconl Park.
Spartanburg—Glendale Park.

TENNESSEE

Bristol—Clifton Park, Oliver Taylor—Fairmont Park.
Chattanooga—Olympia Park, Jas. Dakin, mgr.; Y. C. Ally, mgr. Theatre—Oxley Zoo.
Columbia—Riverside Park, A. L. Blocker, prop.
Corpus Christi—Sulphur Wells Natatorium and Amusement Resort, W. E. Stewart, amuse. director.
Jackson—Highland Park, Jackson & Suburban St. Ry. Co.—Union Park.
Knoxville—Chilhowee Park, E. E. Roberts—Magnolia Park, E. R. Roberts—Fountain City Park.
Memphis—East End Park, A. B. Morrison, J. J. Murdock, booking agt., Chicago—Fairyland Park, Jas. L. Glass, mgr.—Overton Park.
Nashville—Glendale Park, Y. C. Alley, care Nashville Ry.
Paris—Warlick Park.

TEXAS

Austin—Watter's Park—Hyde Park, Mr. A. Miller, mgr. theatre.
Beaumont—Magnolia Park—Beaumont Park.
Bryan—Kernol's Park.
Dallas—Oak Lawn Park—Cycle Park and Theatre, C. E. McAdams—Forest Park.
Denison—Woodlake Park.
El Paso—Washington Park, Fred C. Lemly—San Souci Park, G. W. Dailey, prop.
Ft. Worth—Gruenewald's Park, F. C. Gruene-Wald—Herman Park, Julius Beothe—Lake Erie Park, H. B. Burton, Handley, Tex.—Rosen Heights Pike, Jake Schwartz, mgr., Rosen Heights Land Co.—Tyler's Lake Park.
Gatesville—Confederate Park, W. D. Johnson.
Handley—Lake Erie Park, H. B. Burton.
Houston—Highland Park, F. M. Bishop—Magnolia Park, T. D. Carey.
Laredo—Loma Vista Park, Chas. Boss, box P.
La Porte—Crescent Park (colored people only). E. H. Williams—Sylvan Beach, owned by Gulf Coast Resort Co., 612 Fannin st., Houston, Tex., H. M. Holleman, booking agt.
Mineral Wells—Vichy Summer Theatre—Crazy Well Park, M. A. Weslow, box 301.
Paris—Warlick Park and Eastline Theatre, Paris Transit Co., Jno. A. Porter.
Port Lavaca—Port Lavaca Pier and Casino, Harry Redan, care Industrial Dept., S. P. Ry., Houston, Tex.
San Antonio—Muth's Concert Garden and Pavilion, Wm. Muth—Electric Summer Park, Sidney H. Wels, care Grand Opera House.
Temple—Midway Park, between Temple and Belton,, C. A. Wortham—Texarkana Springs Park, G. G. Leonard.
Texarkana—Ohio Spring Park, Texarkana Electric Ry. Co.
Waco—West End Summer Theatre, J. Schwartz.
Waxahachie—West End Park—Lake Park.

UTAH

Castilla—Castilla Hot Springs, J. Meyers.
Ogden—Glenwood Park, J. S. Young.
Salt Lake City—Salt Palace, Heath Bros.—Saltair Beach, J. E. Langford—Calders' Park, Granite State Am. Co.—Castella Springs, Utah Credit Assn.—Lagoon, J. S. Critchlow.

VERMONT

Barre—Dewey Park—Castle Park, J. D. Ossola—Granite City Park.
Bellows Falls—Barber's Park, C. H. Copley, cr. Bellows Falls and Saxton's Riv. St. Ry. Co.
Burlington—Queen City Park.
Rutland—Bomoseen Park.
Stone—Palisades Park.

VIRGINIA

Berkeley—Lakeside Park.
Bristol—Clifton Park, Oliver Taylor.
Charlottesville—Jefferson Park.
Chester—Rock Springs Park, I. H. Maxwell.
Danville—Reservoir Park Casino, J. Wells, sole mgr., A. Jenkins, bus. mgr.—Ballou Park—Electric Park Casino, C. W. Rex.
Fair Oaks—Fulton Park, Fulton Park Am. Assn.
Hampton—Buckroe Beach Park, J. V. Blackford, box 286—Hampton Park Casino—Pine Beach Resort.
Lynchburg—Rivermont Park, Jake Wells, mgr. Corbin Shields, loc. mgr.; W. J. Plimmer, booking agt., New York City—City Park and Zoo, E. C. Hammer, supt.
Manchester—Forest Hill Park, H. H. Hartzell, mgr.
Newport News—Warwick Casino, G. F. Adams—Liverpool Theatre, Mrs. E. Dwyer.
Norfolk—Buckroe Park Casino, C. W. Rex—Ocean Midway, J. H. Livingston, 211 Citizens' Bank bldg.—Pine Beach, J. H. Livingston, box 708—Bay Shore Park, J. St. Claire—Rodman Heights Park—Virginia Beach—Indian River Park—Battery Park—Ocean View Park.
Ocean View—Ocean View Casino, Jake Wells; W. J. Plimmer, booking agt., N. Y. C.—Bay Shore Park, J. St Claire.
Petersburg—Ferndale Park, Virginia Passenger & Power Co, John E. Horvell.
Pitney Beach—Imperial Theatre.
Portsmouth—Columbia Park.
Richmond—Broad St. Park, Virginia Passenger & Power Co.—Main St. Park, Virginia Passenger & Power Co.—West End Electric Park, Virginia Am. Co., Geo. E. Guvernator, gen. mgr.—Reservoir Park, Virginia Am. Co.—Forest Hill Park, Virginia Am. Co.—Casino Theatre, Jake Wells—Seven Pines Park and Westhampton Park, Virginia Passenger & Power Co.—Athletic Park—Ferndale Park—Lakeside Park.
Roanoke—Mountain Park.
Staunton—Highland Park—City Park.
West Point—Beach Park, G. E. Guvernator, Richmont, Va.

WASHINGTON

Seattle—Leschi Pavilion, Seattle Electric Co.—Madison Park.
Spokane—Coeur d'Alene Lake Resort, Al. Kirchner, box 661—Natatorium Park—Manito Park.
Walla Walla—Shield's Park, Rasmus & Nelson.

WEST VIRGINIA

Belva—Beach Glen.
Charleston—Electrice Park, F. Wilson, Norfolk, Va.—Beechwood Park.
Chester—Rock Springs Park, J. H. Maxwell, mgr.; Samuel McCutcheon, East Liverpool, O., am. mgr.
Fairmont—Traction Park, A. J. Ruckman—Fairmount Park.
Huntington—Cliffeside Park, J. R. Gallick—Camden Park, Camden Interstate Traction Co.
Kellogg—Camden Park.
Morgantown—Jerome Park.
Parkersburg—Terrapin Park.
Wheeling—Wheeling Park, Wheeling Park Assn., props.; C. Hirch, mgr.—City Park Casino, J. E. Spreth, box 124, Bridgeport, O.—Mozart Park—Luna Park, Wheeling Am. Co.—Altamont Park.

WISCONSIN

Dartford—Terrace Park.
Eau Claire—Lake Hallie Park.
Fond du Lac—City Park.
Green Bay—Hagemeister Park, G. A. Walter—Street Railway Park—Ridge Point Park.
Janesville—Electric Park, Clarence Burdick.
Kenosha—Central Park. Peter Steinback—Schends Park, Wm. Schend—Anderson Park, A. Anderson.
Lake Monona—Lake Monona Park.
Madison—Oak Park, G. V. Halliday—Lake Park Prof. F. W. Kohl.
Marinette—Lake Side Park, L. J. White.
Milwaukee—Pabst Park, F. W. Harland, Third and Burleigh sts.—Schlitz Park, Geo. Schubert—Blatz Park—Pabst White Fish Bay Resort, H. Kenopa—Wonderland, T. G. Whaling, Herman bldg.—West End Park, M. Shanly, 459 VanBuren st.
Oshkosh—Electric Park, E. E. Downs.
Sheboygan—Lake View Park, Lake View Beach and Am. Co.
Walworth—Reid's Park.

CANADA

Alymer—Queen's Park.
Brantford—Agricultural Park and Sherman Theatre, F. C. Johnson—Mohawk Park—Grand Valley Park, Frank P. Haven.
Bridgeport—Riverside Park, Berlin & Waterloo St. Ry., Ltd., Berlin, Ont.
Chatham—Erie Beach.
Cornwall—St. Lawrence Park.
Ft. Erie, Ont.—Beach Park, W. Wharton.
Galt—Idylwild Park—Casino Summer Park, J. D. Eagen & George Phillips—Galt Park.
Gananoque—Summer Theatre, Chas W. McMahon, am. mgr.
Hamilton—Sherman Park, W. B. Sherman—Nona Park, J. G. Appleton—Grimsby Park.
Kingston—Lake Ontario Park, D. P. Branigan, mgr.; Chas. W. McMahon, am. mgr.—Long Island Park, J. J. Brophy.
London—Spring Bank Park, C. B. A. Carr—Queen's Park—Bennett's Theatre, C. W. Bennett.
Montmorency—Montmorency Falls, J. W. Baker.
Montreal—Riverside Park, Max Bashman, mgr.; Al. E. Reed, am. mgr.—Sohmer Park, Levigne & Lajoie—Victor Rink.
Nelson—The Lake Park.
Ottawa—Brittania-on-the-Bay, J. E. Hucheson, mgr.; Chas. W. McMahon, am. mgr.—Victoria Beach.
Owen Sound—King's Royal Park, J. W. Walsh.
Port Arthur—Current River Park.
Quebec—Exposition Park, P. P. Legare—Montmorency Falls Park, J. E. Turton—Kent House Park.
Sandwich—Lagoon Park, Rowe & Byers.
St. John—Rockwood Park—Riverside Park—Seaside Park, Ernest DeMill.
St. Thomas—Pinafore Lake Park, Geo. Stacey, box 382.
Toronto—Hanlan's Park, Chas. W. McMahon, am. mgr.; L. Solomon, mgr.—Island Park—Munroe Park, Wm. Banks, care Toronto St. Ry. Co.—Bond Lake Park.
Winnipeg—River Park, T. H. Morris—Auditorium Summer Gardens, Clarence Spence, T. H. Morris, am. mgr.—Elm Park, T. H. Morris—Winnipeg Summer Beach, T. H. Morris, attr. mgr.
Woodstock—Fairmont Park.

...WANTED...

Actors and Musicians

For SAM'L McCUTCHEON'S

Uncle Tom's Cabin

Under Canvas.

A gilt edged 50 HORSE WAGON SHOW. Want actors for every part in the piece: Marks, Cute, Legree, Harris, St. Claire, Phineas, Shelby, Uncle Tom, etc.; Eliza, Marie, Topsy, Ophelia, and especially a clever child for Eva. Want a good white band; leader with music, cornets, clarinet, trombones, baritone, tuba, drums, altos, etc.; musicians to double, orchestra or stage; piano player to double some horn in band or bass drum. Want colored musicians of all kinds; want colored singers and dancers. Want concert feature. Want the best wagon show agent in the business and six young bill posters. State full particulars and lowest salary, whether you double in band or not; experience, age, etc.

SAM'L McCUTCHEON, Box 80, East Liverpool, Ohio.

WANTED

Designer and Architect

For park construction, remodeling and alteration work. Steady position. Address

C. H. PARK, New York Office Billboard.

WANTED... ...WANTED

Architect to Reconstruct Family Theatre.

Want second-hand Opera Chairs and Scenery. For Sale—Privileges, as a whole or individually, for big Confederate Reunion July 24, 25, 26 and 27. Vaudeville artists for Spring and Summer season are requested to write. Can use three or four stock companies during season. Address C. L. BUSH, Gatesville, Texas.

MUSICIANS WANTED

Cornet, Clarinet, Trombone, Alto and Drums, to travel after May 1st with Younger Bros Greater Wild West Shows. Would like to get address of Prof. C. M. Davenport and Prof. J. Blair. Address Box 203, Chester, S. C.

PROCTOR'S MINSTRELS WANTS

All kinds of Colored Talent. GEO. H. PROCTOR, New Orleans, La., Feb. 5 18; Baton Rouge, La., Feb. 19-24.

WANTED.

To buy at once, Merry-Go-Round—three horses abreast machine—in first-class condition. L. F. SULPICE, 522 Customhouse St., New Orleans.

WANTED

To take a partnership in A-1 Rep. Co. Can book the same solid for 1906 07 in Indiana, Kentucky and Tennessee. All A 1 show towns, and 3 nights to week stands. H. S. SANDERS, Mgr., Livermore, Ky.

MINIATURE RAILROAD WANTED QUICK

Second-hand; cheap for spot cash. Address J. W. COOK, 409 Market St., Harrisburg, Pa.

For Sale

One complete Electric-Lighted Show Front, folding ballahoo platforms, almost new and a beauty; one street piano, twenty tunes latest music. All in first-class condition and nice light crates for all. A bargain.

Address J. E. McCOY, - - - Orleans, Ind.

FOR SALE—A Williams Brown Earle Moving Picture Machine and Stereopticon, complete, 300 ft. of films, 50 slides, conical oxylith burners and traveling case $40 buys complete outfit. W. ADDIS, ANN ARBOR, MICH.

For Sale—Picture Machines, Black Art Outfits and Small Show Property. Plans and instructions to make your own illusions, Galatea Box Mystery and others; Secrets in Hypnotism, Mind Reading, Colored Fires, Card Tricks and Magic. Stamp for list and prices. Streetmen's Soda Fountain $30; big profits. NOVELTY & SUPPLY CO., Box 10, Gouverneur, Ky.

SOUVENIR POST CARD SLOT MACHINES

LATEST STYLE, opens from the front, one slot separate cashdrawer. Price, with 200 cards, $7.00 CASH or C. O. D. Send for circular.

W. F. DAVEY, Somerville, Mass.

NEW ENGLAND SUPPLY CO.

SELLS EVERYTHING

Honest and truthful always. Tell us what you have or want. FOR SALE—25x25 White Tent, with poles, $25; Challenge Handcuff and Shackle Act $30; Fishing Trick $5, and many other articles. Write for circulars. Address 272 Kempton St., NEW BEDFORD, MASS.

OPEN DATES in February, March and April at

..NEW THEATRE..

JONESVILLE, MICH.

Playing to crowded houses. Address

Manager NEW THEATRE.

...HENRY RATH EXPRESS CO...

Theatrical Transfers specialty. Office, 71 So. Clark St. CHICAGO. Phone Central 3797. If notified in advance we will meet trains and transfer baggage without delay.

FOR SALE—Complete Stereopticon and Moving Picture Machine, with all improvements. Song slides at $2.50. Sets colored slides at 25 cents each.

V. F. IROLLI, Box 306, Lowville, New York.

OLYMPIC PARK

3D.... SEASON

NEWARK, N. J.

3D.... SEASON

HERM. H. A. SCHMIDT and CHRIS. KURZ, Proprietors.

OPEN FROM MAY 28 UNTIL SEPTEMBER 23

500,000 PEOPLE TO DRAW FROM.

- The Largest and Only High Class Park in New Jersey.
- 25 Acres of Amusement.
- Accessible from All Directions.
- 5 Cent Car Fare.
- All Cars Transfer.
- Ball Room with 10,000 Square Feet Space.
- Dining Hall, 8,000 Square Feet.
- New Opera House with Seating Capacity of 4,000.
- The Most Magnificent Electrical Display.

THE 21st NATIONAL SINGER FESTIVAL

—OF THE—

UNITED SINGERS OF AMERICA,

Will be Held at Olympic Park, in Newark, N. J., Beginning JUNE 29, ENDING JULY 5.

A DAILY ATTENDANCE AT THE PARK OF

200,000 VISITORS

Is expected during this period.

200 LARGE GERMAN SINGING SOCIETIES WILL HAVE THEIR HEADQUARTERS IN THIS PARK FOR SEVEN DAYS.

- Unexcelled in Its Equipments, Presenting Absolutely High Class Amusement Attractions
- Extensive Improvements now in Course of Construction.
- All Cars Direct Into the Park.
- 15 Minutes' Ride from the Heart of the City.
- Open Every Day.
- Two Bands of Music.
- European Outdoor Attractions.
- Average Attendance: Sundays, 25 000, and Week Days, 3,000.

For Information and Particulars, Address

HANS WEVERS, Manager, Care of Colosseum Theatre, NEWARK, N. J.

WELDON WILLIAMS & LICK

TICKETS

FORT SMITH, ARK.

SALUS

Blood Poison

and its attending ills, Rheumatism and Catarrh, in any stage, cured permanently by STERLING'S ROYAL REMEDY.

Sold Under A Bank Guarantee

Send for Free Book giving full information and proofs

THE JOHN STERLING ROYAL REMEDY CO.

629 Sterling Building Kansas City, Mo.

Will Make For You

$100 A DAY.

Spin sugar into cotton candy any color or flavor

BARTELL FLOSS MACHINE CO.,

16 MURRAY STREET,

NEW YORK.

Mention The Billboard.

MEDICAL SPIEL FOR MEDICINE PEOPLE

REDUCED TO $3.00.

Medical Spiel is Devoted to the Medicine Lecturer, Street Man, Carriage Doctor, Optician, Curbestone Seller, and to all selling Medicine, Toilet or curative goods through speech. Tell what to say to hold attention, amuse, instruct and interest enough to touch the pocketbook. You would not part with it at any price. Sent prepaid for $3, or send $1 deposit and will send C. O. D with examination privilege

FANTUS CO, 343 Dearborn Street, CHICAGO.

Prospectus Free for permanent address.

WANTED

Business Man With Small Cash Capital

To assist in launching a well known Comedy. Have Play and Paper. Good booking assured. Unique advertising scheme. Only those meaning business and with CASH. A chance of a life-time to the right man.

S. C. MILLER, Care A. C. Dorner, Knickerbocker Theatre, N. Y. City.

New Conventions

NOTE.—The following dates have not appeared in this list before.

ARIZONA.

Phoenix—State Medical Association. April 15. Dr. A. Martin.

CALIFORNIA.

Los Angeles—Order Nobles of the Mystic Shrine Imperial Council for North America. May 7-8. Benj. W. Rowell, Boston, Mass.

Los Angeles—National Congress of Mothers. May 7-10. Mrs. Jno. P. Bronk, 906 Lafayette st., Bridgeport, Conn.

Sacramento—Native Sons of the Golden West Grand Parlor. April —. Miss Laura J. Frakes, 143 Stockton st., San Francisco.

Santa Barbara—Pacific Coast Unitarian Church Conf. April —. Rev. B. A. Goodridge.

COLORADO.

Denver—National Car Service Assn. May 15. A. G. Thomason, Scranton, Pa.

CONNECTICUT.

Hartford—Royal Arcanum Grand Council. April —. Edw. B. Boynton.

DELAWARE.

Wilmington—Shield of Honor Grand Lodge. April —.

DISTRICT OF COLUMBIA.

Washington—National Assn. of Veterans of the Mexican War. May 8-9. Louis F. Beeler, 5 N. Broadway, Baltimore, Md.

Washington—Eastern Assn. of Car Service Officers. May 10. F. E. Higbie, Cent. R. R. of N. J., Jersey City, N. J.

FLORIDA.

Jacksonville — Southern Baptist Press Assn. March 28-30. Edgar E. Folk, Nashville, Tenn.

ILLINOIS.

Chicago—Cook County Sunday-school Con. April 19-21. Chas. E. Cook, 132 LaSalle st., Chicago, Ill.

Decatur — State Travelers Protective Assn. April —. Frank H. Putnam, Peoria, Ill.

Decatur—Cumberland Presbyterian Church. May 17. Rev. J. M. Hubbert, Marshall, Mo.

Galesburg—Hotel and Restaurant Employees' International Alliance and Bartenders' International League of America, State Con. April —.

Springfield—Prohibition State Con. April 18-19.

INDIANA.

Indianapolis—Order Eastern Star Gr. Chapter. April —. Mrs. Sarah W. Burns, 340 W. Henry st.

Indianapolis—Royal Arcanum Grand Council. April 24. Edw. E. Schroer, 703 Majestic.

Richmond—United Presbyterian Church of North America. May 23. Rev. D. F. McGill, 1508 Chartiers st., Allegheny, Pa.

Winona—Knights Templar Grand Commandery. April —. C. W. Prather, 1405 College ave.

INDIAN TERRITORY.

Ada—State Postmasters' Assn. April —.

IOWA.

Des Moines — Northern Presbyterian Church, Gen. Assembly. May 17. Rev. W. H. Roberts, 1319 Walnut st., Philadelphia, Pa.

Des Moines—Pioneer Lawmakers' Assn. March —. Isaac Brandt.

KENTUCKY.

Louisville—Baptists of North America, Gen. Con. May 15-16.

LOUISIANA.

Lake Charles—State Travelers' Protective Assn. April —. Theo. A. Stumberg, 516 Natches st., New Orleans.

Monroe—United Daughters of Confederacy, State Con. April —. Mrs. Childreth, New Orleans.

New Iberia—Knights of Temperance Grand Encampment. April —. W. J. Bosworth, New Orleans.

New Orleans—United Confederate Veterans' National Reunion. April 25-27.

MAINE

Biddeford—State Letter Carriers' Assn. April 26. Frank E. Parker, 88 South st.

MARYLAND.

Baltimore—College of Christian Brothers Alumni. May 1.

MASSACHUSETTS

Boston.—N. E. O. P. Grand Lodge. March 14.

Boston—New England Iron Molders' Conf. April —. Jas. M. Curley, 10 Brainerd st., Hyde Park.

Boston—American Federation of Musicians. May. —. T. C. Keleher, 710 American Trust Bldg.

Greenfield—Western Mass. Union Ex-Prisoners of War. April 19. G. W. Sargent, 10 Elm st., Worcester, Mass.

New Bedford—Y. P. S. C. E. Bristol County Con. April 19.

Worcester—National Union of Cutting Die & Cuttermakers. May (1st week). James Clasen, 34 Lawrence st., Brooklyn, N. Y.

MICHIGAN

Detroit—Switchmen's Union of N. A. May —. M. R. Welch, 530 Ellicott sq., Buffalo, N. Y.

Detroit—Court of Honor Supreme Con May 9. W. E. Robinson, Springfield, Ill.

Grand Rapids—State League of Republican Clubs. Feb. 12.

Grand Rapids—Royal Arcanum State Con. April 17-18. W. A. Price, Lansing.

MINNESOTA

St. Paul—American Federation of Women's Clubs. May 31-June 7. Miss M. L. Obenauer, 1317 Summit ave.

MISSISSIPPI

Jackson—State Medican Assn. April —. Dr. J. L. Lackett, Meridian.

MISSOURI

St. Louis—International Railway General Foremen's Assn. May 8. E. C. Cook, 324 Wainwright Bldg., St. Louis.

NEBRASKA

Holdrege—Southwest Nebraska Education Assn. April 5. Supt. C. W. McMichal, Araphoe, Wis.

NEW HAMPSHIRE

Concord—G. A. R. State Encampment. April 18-19. F. D. Woodbury

Nashua—A. A. S. Rite Valley of Nashua, Edward Raymond Consistory 32d Degree Convocation. April 19. R. A. Arnold.

NEW JERSEY

Atlantic City—Daughters of Liberty State Council. April 4-5. Miss M. Endicott, 205 Houston ave.

Newark—Reunion 39th Reg. New Jersey Volunteers. April 2. J. C. Taylor, City Hall.

NEW YORK

Buffalo—Amalgamated Meat Cutters & Butcher Workmen of North America. May —. Homer D. Call, Box 317, Syracuse.

....WHEN IN SAN FRANCISCO....

Call on MRS. H. JACOBS. See her line of STAGE GOWNS, Fancy Dresses, Sealskin Jackets and Furs, some slightly used.

No. 257 Sixth St. Tel. South—207.

300 PER CENT PROFIT TO AGENTS

The Handy Fruit and Vegetable Slicer

Best kitchen utensil ever invented. It slices fruit or vegetables into a variety of fancy designs, without waste. It is invaluable for making delicate salads. Makes JULIENNES ten times as fast as by the ordinary methods. The only utensil that will produce

LATTICE POTATOES

Extremely simple to operate and sells rapidly wherever shown. Agents drop everything else to secure our agency. Circulars with your name and address free. The most profitable article ever handled by streetmen. We are sole manufacturers under patents. Sample postpaid 30 cts. Postal us for catalogue of patent household specialties. HANDY THINGS CO., 69 Rowe St., Ludington, Mich.

MAGIC and Stereopticons for public entertainments, illustrating historic and current events, popular songs, etc. Nothing affords better opportunities for men with small capital to

MOVING PICTURE MACHINES

MAKE MONEY

Send for free, illustrated catalogue, tells what an outfit costs, explains the operation and instructs you how to conduct paying entertainments.

McALLISTER, Mfg. Optician 49 Nassau Street, New York.

Send for List of Latest Films

LANTERNS

WM. MORRIS

Booking Exclusively the Following Leading Vaudeville Theatres:

P. G. Williams' Colonial,
P. G. Williams' Orpheum,
P. G. Williams' Alhambra,
P. G. Williams' Novelty, Brooklyn,
P. G. Williams' Gotham, Brooklyn
P. G. Williams' Manhattan Beach,
P. G. Williams' Bergen Beach,
Keeney's Brooklyn,
Henry Myers' Doric, Camden.
Henry Myers' Doric, Yonkers.
Henry Myers' Young's Pier, Atlantic City,
Morrison's Rockaway,
Henderson's Coney Island,
Deiming's Rockaway,
Trent Theatre, Trenton.
Hammerstein's Victoria,
Hammerstein's Roof Garden.
S. Z. Poli's, New Haven,
S. Z. Poli's, Hartford,
S. Z. Poli's, Worcester,
S. Z. Poli's, Springfield,
S. Z. Poli's, Bridgeport,
S. Z. Poli's, Waterbury,
S. Z. Poli's, Jersey City,
S. Z. Poli's Scranton.
S. Z. Poli's, Wilkesbarre.
Sheedy's, Fall River,
Sheedy's, Newport,
Hathaway's New Bedford
Hathaway's, Lowell,
Hathaway's, Brocton.
F. F. Proctor's 23d Street.
F. F. Proctor's 5th Avenue.
F. F. Proctor's 58th Street.
F. F. Proctor's 125th Street.
F. F. Proctor's Newark.
F. F. Proctor's Albany.
F. F. Proctor's Troy.
Wilmer & Vincent, Utica.
Wilmer & Vincent, Reading.
Wilmer & Vincent, Allentown.
Weber & Rush, Schenectady.
H. H. Lamkin's, Toledo.
H. H. Lamkin's, Dayton.
Auditorium, Lynn.
Whitney's, Fitchburg, Mass.

12 weeks in New York City without a Repeat, 12

TELEPHONES: 1465-1466-1467 Madison **6 W. 28th St., New York** CABLE ADDRESS: WILLMORRIS

AT LIBERTY

2 BIG FEATURE ACTS 2

FAMOUS FREES BROS. In their Original Comedy Box Car Act Happy Hooligan and Gloomy Gus. We carry 3 big Drops; 1 Freight Scene, crossing stage at the rate of 30 miles an hour; 1 Switch Engine. All our own special scenery for above act. Can play theatre or outdoor exhibitions. The GENETTE SISTERS (3 in number) in their Marvelous Aerial Combination Flying Trapeze and Combination Web Act. FREES BROS. Acrobatic Barrel Jumpers. These acts are refined and up-to-date, suitable for Parks, Summer Resorts, Carnivals or Street Fairs. Can work anywhere. Reliable Managers Address

FREES BROS. 111½ N. 4th, QUINCY, ILL.

Regards to Friends. Per Ad. Billboard.

WANTED FOR BIG CARNIVAL

NEAR NEW YORK CITY

SENSATIONAL AND VAUDEVILLE ACTS AND ALL KINDS OF CONCESSIONS

This will be one of the biggest ever held near New York. Reasonable terms for all kinds of **CONCESSIONS.** We guarantee big business. Runs two weeks, opening May 28 h. For other information address

NEW YORK VAUDEVILLE CONTRACTING CO., 200 E. 11th ST., NEW YORK.

PRIVILEGES FOR SALE!

Candy, Peanut, Pop Corn, Merry-Go-Round and Show Privileges at ERIE CO. FAIR, Sept. 11 to 14.

Ask F. M. Reprogle of Bellefontaine, Ohio, and G. Wooley, of Urbana, how strong our Fair is. **Address F. H. ZERBE, Secy., Sandusky, Ohio**

For the FRANK A. ROBBINS GREAT SIDE SHOWS, Season 1906

WANTED: People in all branches, including Magicians, Musical Artists, Vocalists (both male and female), Trained Animal Acts of all kinds, Ventriloquist with Talking Figures, Snake Charmers, Sword Walkers. Also a good Freak that can be featured. Would like to hear from any first-class Act suitable for Side Show. Also want two good Front Door Talkers not afraid to grind all day. Two Sensational Midway Dancers. Lady Mind Readers and Fortune Tellers. Man to make Second Openings. Lady Bag Puncher. Send photo and full description of act in first letter. Also lowest salary. Address all communications to (Those engaged please write.) **HARRY HODGE, Port Richmond, Staten Island, N. Y.**

THE OLD RELIABLE WILSON THEATRE CO.

WANTS A-1 Repertoire People in all lines for Spring, Summer and Regular Season. LEADER with Music. MUSICIANS who double B. & O. People doing specialties or DOUBLING BRASS given preference. Send Late Programs, Height, Weight and Photo, which will be returned. Booze-fighters and incompetents save stamps. First-class wardrobe, on and off, essential. Tickets, if we know you, Yes; if not, No! Tell all. Make salary low. You get it. If too high, no reply. This show never closes on account of bad business. Must join on wire. We pay all. Pay your own telegrams. Opera House managers in Ohio, Indiana and Kentucky send open time and best terms if you want the Box Office Winner.

Address **CHAS. W. LITTLE**, Bus. Mgr., Offices No. 4 Church Bldg., 142 E. Fourth St., CINCINNATI, OHIO.

WANTED HIGH GRADE Carnival Company

One Carrying Their Own Electric Lights Preferred.

Week of April 2-7, 1906.

MINERAL WELLS, TEXAS

Auspices of the

"Woodmen of the World" Log Rolling

Dedication of Park. Opening of season. IN THE GREATEST PLEASURE RESORT IN THE SOUTH. An Excursion Point. Supported by the Railroads.

A Virgin town of 5,000 drawing to 5 counties. Its 85 Hotels and Boarding Houses indicate that there is "Something doing" here when the season opens. First week in April. FREE ON THE STREETS. Showmen and Concessionaires address,

FRANK M. WHITE, Promoter. **C. B. DeWITT, Secy.**

WANTED WANTED

A Few More Sideshow Attractions for the

GREAT NORRIS & ROWE SHOWS

Address W. A. SHANNON, SANTA CRUZ, CAL.

Riverside Park

New Brunswick, N. J. GLATT & MAY, Lessees and Mgrs.

Park covers 30 acres. 250,000 to draw from. Modern Theatre, seating capacity 1200. Grand Dancing Pavilion 90x100 ft. 52 lines of electric cars run direct to Park.

Address, **GLATT & MAY,** Tivoli Theatre, New Brunswick, New Jersey.

Claverack—Y. P. S. C. E. Columbia Co. Assn. April 25. L. R. Loomis.
Newburg—I. O. O. F. Orange Dist. Con. March 21. Dr. Wm. E. Reed, Washingtonville.
New York City—United Cloth Hat & Cap Makers of North America. May 1. Max Zuckerman, 62 E. Fourth st.
New York City—National Stove Manufacturers' Assn. May 9. Thos. J. Hogan, 1400 Auditorium, Chicago.

ROUTES

(Continued from page 31.)

Cohan, Geo. M.: Philadelphia, Pa., 29-Feb. 10; New York City, 12, indef.
Dailey, Peter F., Shubert Bros., mgrs.: Williamsport, Pa., 7; Sunbury 8; Lewisburg 9; Altoona 10.
Daniels, Frank, C. B. Dillingham, mgr.: Harrisburg, Pa., 7; Scranton 8; Allentown 9; Trenton, N. J., 10; New York City, 12-17.
Ellery Band The: Los Angeles, Cal., indef.
Eight Bells, with Byrne Bros.: Kenosha, Wis., 9.
English Grand Opera Co., Henry W. Savage, mgr.: Portland, Ore., 5-7; Seattle, Wash., 8-14.
Fisk's, Dode, Orchestra: DeSmith, S. D., 7; Iroquois 8; Carthage 9; Canova 10; Salem 12; Lennox 13; Canton 14; Hudson 15; Akron Ia., 16; Jefferson, S. D., 17.
Fantana, Shubert Bros., mgrs.: Philadelphia, Pa., 29-Feb. 17.
Fantasma, Wm. and Edw. Hanlon, mgrs.: Birmingham, Ala., 5-10; New Orleans, La., 12-17.
Fay, Elfie, in Belle of Avenue A., A. H. Woods, mgr.: Indianapolis, Ind., 5-7; Columbus, O., 8-10; Detroit, Mich., 11-17.
Fortune Teller, Milton & Sargent Aborn, mgrs.: Wichita, Kan., 7; Chillicothe, Mo., 17.
Ford & Gehrue, in Lovers and Lunatics, Mittenthal Bros.' Am. Co., mgrs.: Baltimore, Md., 5-10.
Funny Mr. Dooley, Fred Rider, mgr.: Rochester, N. Y., 5-7; Syracuse 8-10; Scranton, Pa., 12-14; Trenton, N. J., 15-17.
Gingerbread Man, Converse & Peters, mgrs.: Bay City, Mich., 7; Saginaw 8; Grand Rapids 9-10; Chicago, Ill., 11-24.
Gay New York, Mike Heckert, mgr.: New York City, 5-10.
Girl From Kay's, W. I. Kilpatrick, mgr.: Milwaukee, Wis., 4-10.
Glaser, Lulu, C. B. Dillingham, mgr.: Chicago, Ill., 5-17.
Grapewin, Chas. E., and Anna Chance, Frank Howe, Jr., mgr.: Columbus, O., 5-7; Piqua 8; Tiffin 10.
Girls Will Be Girls: Louisville, Ky., 5-10; Newark, O., 16.
Gooding's Orphan Boys' Band: Columbus, Miss., 17.
His Honor the Mayor, Kohl & Castle, mgrs.: Chicago, Ill., Oct. 16, indef.
Hot Old Time, Chas. L. Gill, mgr.: Goshen, Ind., 7; Battle Creek, Mich., 8; Jackson 9; Flint 10; Saginaw 11-12; Bay City 13; Owosso 14; Lansing 15.
Hooligan in New York, Frazee & Browne, props.: Seattle, Wash., 4-10; Tacoma 11-12; Mt. Vernon 13; Bellingham 14; Anacortes 15; Wooley 16; Snohomish 17.
Hawthorne Musical Club: Centralia, Ill., 7; Flora 8; Mt. Vernon 9; Bonaparte 10; Pella 12; Story City 13; Boone 14; Manilla 15; Oakland 16.
Hopper, DeWolf, Shubert Bros., mgrs.: Baltimore, Md., 5-10.
Humpty Dumpty, Klaw & Erlanger, mgrs.: New Orleans, La., 29-Feb. 10; Birmingham, Ala., 12-17.
Humpty Dumpty (Geo. H. Adams'), Ernest Cooke, mgr.: Waxahachie, Tex., 7; Terrell 8; Greenville 9; McKinney 10.
His Highness, the Bey, Walter C. DeWitt, mgr.: St. Thomas, Ont., 7; Chatham 8.
Holty Toity: Atlanta, Ga., 5-10; Richmond, Va., 12-17.
Happy Hooligan's Trip Around the World, Joe Pettingill, mgr.: Middletown, Conn., 7; New Haven 8-10; Philadelphia, Pa., 12-17.
Honeymoon: Booneville, Mo., 7; Jefferson City, 8; Chillicothe 16.
Hans and Nix: Alexandria, La., 13.
Hall, Pauline, Opera Co.: Fargo, N. D., 16.
Irma Opera Co., Wm. Heywood, mgr.: Red Oak, Ia., 7; Shenandoah 8; Clarinda 9; Corning 10; Osceola 12; Leon 13; Gainesville, Mo., 15; Princeton 16; Trenton 17.
Isle of Bong Bong, B. C. Whitney, mgr.: Buffalo, N. Y., 5-7; Niagara Falls 8; Syracuse 9-10.
Isle of Spice (Eastern), B. C. Whitney, mgr.: New Orleans, La., 4-10; Louisiana, Mo., 13.
Isle of Spice (Western), B. C. Whitney, mgr.: Washington, Ind., 7; Vincennes 8; Cairo, Ill., 9; Murphysboro 10.
It Happened in Nordland, W. S. Sell, mgr.: Cleveland, O., 5-10; Milwaukee, Wis., 12-14; Rockford, Ill., 15; Madison, Wis., 16; La-Crosse 17.
In New York Town, Loney Haskell, mgr.: St. Paul, Minn., 4-10.
Irish Pawnbrokers, Mack & Spears, mgr.: Toledo, O., 4-7; Sandusky 8; Chicago Junction 9; Mansfield 10; Uhrichsville 16.
Irving Place Theatre Co., H. Conreid, mgr.: New York City, Jan. 15, indef.
Janis, Elsie, Liebler & Co., mgrs.: New York City, Jan. 15, indef.
Kelcey & Shannon, in The Lightning Conductor, G. E. Harmon, mgr.: Gloversville, N. Y., 7; Poughkeepsie 8; Newburg 9; Orange 10; Newark, N. J., 12-17.
Kilties Band, T. P. J. Power, mgr.: LaFayette, La., 7; Alexandria 8; Baton Rouge 9; New Orleans 10-11.
Kolb and Dill: Trenton, N. J., 5-7.
Lyman Twins, in The Rustlers: Suffolk, Va., 7; Henderson, N. C., 8; Burlington 9; Durham 1; Rocky Mount 12; Tarboro 13; Washington 14; Kinston 15; Goldsboro 16; Newbern 17.
Land of Nod, A. G. Delamater, mgr.: Wichita, Kan., 8; Joplin, Mo., 9; Pittsburg, Kan., 10; Springfield, Mo., 11.
Little Johnny Jones (Northern), Sam. H. Harris, mgr.: South Bend, Ind., 7; Milwaukee, Wis., 8-10; Minneapolis, Minn., 12-14; St. Paul 15-17.
Little Johnny Jones (Southern), Chas. C. Stumm, mgr.: Maysville, Ky., 7; Hamilton, O., 8; Middletown 9; Piqua 10; Richmond, Ind., 12; Anderson 13; Goshen 14; Kalamazoo, Mich., 15; Battle Creek 16; Grand Rapids 17.
Little Duchess: Troy, Ala., 14.
Liberty Belles: Fargo, N. D., 9.

SHAMROCKS

No. 1—Plain Silk Shamrocks	Per Gro.	$ .75
No. 2—Silk Shamrock with small rose	"	1.40
No. 3—Silk Shamrock with gilt harp	"	1.50
No. 4—Silk Shamrock with large rose	"	2.00
No. 5—Silk Shamrock with cupid	"	2.75
No. 7—Shamrock Button, 50 lignes	"	2.00
No. 8—Shamrock Button in gilt frame	"	3.50
No. 9—Ribbon Rosette with Shamrock Button	"	6.50
No. 10—Ribbon Rosette with button in gilt frame	"	9.00

Full amount of cash must accompany order. Catalogue free.

SHRYOCK-TODD NOTION CO., 617 North 4th St., St. Louis' Mo.

Moving Picture Machines

Slightly used, in the best condition, for sale at great bargains. Will send C. O. D. privilege of examination, upon receipt of deposit to cover express charges.

CHICAGO FILM EXCHANGE, 133 S. Clark St., CHICAGO, ILL.

FOR SALE

PYTHONS

Just arrived from Singapore. Two enormous regal pythons and 3 small ones. Also one clouded Leopard, one Anoa and one young male **OURANG-OUTANG.** Address

Animals, N. Y. Office The Billboard

MOTION PICTURE MACHINES AND FILMS.
Profitable Business—Small Outlay.
Catalogue Free—It Explains Fully.
MAGIC LANTERNS WANTED AND FOR SALE OR EXCHANGED
HARBACH & CO. 809 Filbert St. Phila. Pa.

I Want To Buy One-Half Doz. Seals.

Either trained or not. Would like to hear from freaks suitable for platform show. State in you first letter, lowest salary, as you will sure get it. Freaks send photographs, they will be returned. Circus managers can you use an Uptown Platform Show coming season? Show arranged on wagon that lets down on sides and ends. Wagon 18 ft. long, 6½ ft. wide.

Address,
F. L. LANGLEY, 315 So. Water St., Wichita, Kans.

TELEPHONE
HECK

Or write or wire him if you are short an act for ROAD SHOW OR THEATRE. Performers visiting Cincinnati make his offices headquarters.

HECK'S THEATRICAL EXCHANGE,
166 Bell Block, CINCINNATI, O.
Long Distance Telephones: Offices, Canal 2787. Night, West 1885.

LEARN TO ENTERTAIN

One good trick, complete apparatus, full directions and catalogue of latest Magic Tricks for parlor, stage or pocket, 15c.

CHESTER SCHOOL OF MAGIC, Box 55, Sta. A, New Haven, Conn.

ARE YOU AN ELK?

We desire to know the name of every legitimate actor who is a member of the Order of Elks. Send us your name, membership in which lodge and date, that we can use for publication. Also a half-tone cut of yourself

NATIONAL ELK'S HORN (8 Years Old)

Subscription price $1.50 per year.

ST. LOUIS, MO.

SHOW CARS—Baggage Cars, 2 standard gauged railroad; used but a short time; in good condition; just overhauled and painted. Bargain. **R. MUNROE & SONS, Pittsburg, Pa.**

...IF YOU WANT A NICE WALTZ...

Send 10 cents for a copy of

Mietzie Waltzes

THAT'S ALL.

JOS. CLEMENS, JR., & CO.,
EVANSVILLE, IND.

WANTED—FOR PARK ISLAND, LAKE ORION, MICHIGAN. Concessions of all kinds. Contracts now being made, three to five years. Have Orchestra, Dancing Pavilion, Athletic and Picnic Grounds, our own Electric Light. Electric and Steam Railroad connections. **LAKE ORION POWER & IMPROVEMENT CO., Detroit, Michigan.**

---

100 LETTER-HEADS, envelopes or cards, 25 cts., postage 8 cts. 5000 coupons, $1. 32ds, 20 cts., etc. Samples 4 cts. **Morrice Show Print, Box 715, Morrice, Mich.**

FOR SALE.

One 50 ft. R. T. with 30 ft. middle poles, pulleys, stakes; complete ready to set up. Four lengths blues, 8 tier high; $100 for the above. One Edison Laniphone Optigraph, 200 song and miscellaneous slides; one Arnold gas-making outfit; all above complete ready to run, with cases or trunks to hold same, $75.00 for them. Inquire **M. LeROY, Cairo, Ill.**

FOR SALE.

Twentieth Century Cable Steam Merry-go-round, 32 ft.; newly painted; seats 28 people; in good shape. Stored in Iowa, taken on mortgage, price $550.00 cash. No less, for quick deal. Cost $2,100. Address

LEON LOEB, - 207 W. 3rd, Alton, Ill.

WANTED—Good show for opening night in a new theatre; town, 1,000; seating capacity, 350. On main line M. K. & T., between Sedalia and Nevada. Sometime between 15th and 27th February. **S. Kahn & Co., Mgrs., Montrose, Mo.**

FOR SALE
CHEAP

CAR 66 feet long, four-wheel trucks, in first-class condition. Used last season as privilege car; sleeps 38 people, one state-room, bar, stove, coffee-urn, ice-boxes, lockers, cash register and safe in car. Big cellar under car.

Would make good Workingmen's sleeper, accommodating 100 people.

Also full candy stand layout, boxes, counters, tents, baskets, glasses, all in good condition.

Car can be seen at Venice Transportation Shops, East St. Louis.

Address A. J. GILLIGHAM, care 5th Ave. Arcade, McKeesport, Pa.

...WANTED...

Musicians, Performers and Working Men, for GEO. S. ELY's Circus. Show opens early in March. Season 52 weeks. Make it low. GEO. S. ELY, Meridian, Tex.

FOR SALE CHEAP

MERRY-GO-ROUND.

Address: H. 86 5th St., New Bedford, Mass.

CAYLOR AND JEFFERSON

IN THEIR LAUGHING SUCCESS

..A Woman's Way..

ADDRESS THE BILLBOARD.

....TO LET....

Privileges in LUNA PARK, on south side The Pike; long term leases with option to purchase site. Address G. W. BAHL, Mansfield, Ohio.

MAGICIANS—Coin and glass trick; something new and original; will puzzle people well versed in magic; will positively qe one of your best parlor tricks. Price 50 cents, postpaid. Address, V. A. LAMARE, 1129 Wilcox Av., Chicago, Ill.

WANTED—Musical or Novelty Sketch Team (male and femael). Doubling brass given preference. The Harriman's please return my $20. The Hanford's write. Welcome, La., Feb. 10; Union, 11; Smoke Bend, 12, Geismar, 13; White Castle, 15. RICE'S FLOATING THEATRE...

FOR SALE.

Store Show. Complete School of Natural History. Animals from all parts of the world. Ready for business, $100.00; easy terms; stamp. Address MANAGER ZOO, care Billboard, Cincinnati, Ohio.

Parker Gallery For Sale. Inclues No. 6 gallery, 48 hammer piano, 3 Winchester repeating rifles, 1 horse-power gas engine, used four months, in good running order. Will sell for $175 if taken at once. Other business cause for selling. F. S. SHEW, Wapello, Iowa.

FOR SALE.

The following, in first-class condition: 1 Electric Banjo which cost $350 which I will sell for 125. 1 Combination Punching and Lifting Machine, in fine shape, which cost $75 which sells for $30. 5 Rosenfield Machines at $12. 4 Little Wonder Lung Testers at $15. 9 Edison slot Phonographs, square top, at $30 (Hand Wind). Address BEN MOYER, 906 State Life Building, Indianapolis, Ind.

TATTOO ARTISTS.

Electric Tattooing Machines $5.00. Colors, 50 cts. Hand needles, 50 cts. per set. Design books, $1.00; instructions free. EDWIN E. BROWN, 92 Canal St., Grand Rapids, Mich.

..AT LIBERTY..
DAN LEMONT

Dogs, Cat, Monkey Circus Open Parks, Fairs and Vaudeville. Bare, Loop the Loop Monk

304 Schiller Bldg., Chicago.

...WANTED...

Free and Per cent Attractions

for County Fair, Sept. 4, 5, 6 and 7. Best terms in first letter.

GOVERNOR CUMMINGS SEPT. 6th. Best only need answer.

Chas. L. King, Independence, Ia.

60 Sapho Picture Machines
FOR SALE.

Hold 4 dozen views. Automatic $15 each. 200 Peanut Machines, $4 each. All kinds of Slot Machines for sale cheap. L. N. JONES, 2936 Armour Ave., Chicago, Ill

FOR SALE—Dart Gallery outfit, 2 air-rifles alum and prizes, $15; 2 punching machines, iron, $12; wood, $8; electric lung-tester, $5; iron Mutoscope, $30; Roover's name-plate machine, $35; penny package vending machine, $3. C. S. JAMIESON, Muscatine, Iowa.

Slot Machines, Agents and Dealers wanted for my 1906, sensational, new and novel chewing-gum, love-letter writing and fortune-telling machines; none in use yet. Write for particulars. THOS. H. SHERBORNE, 29 S. 3d St., Philadelphia, Pa.

McIntyre & Heath, in The Ham Tree, Klaw & Erlanger, mgrs.: St. Louis, Mo., 4-10; Terre Haute, Ind., 12; Indianapalis 13-14; Louisville, Ky., 15-17.
Marriage of Kitty, Jules Murry, prop.; Fred. P. Wilson, mgr.: Marietta, O., 7; Meadville, Pa., 9; Akron, O., 10; Butler, Pa., 12; Youngstown, O., 13; Titusville, Pa., 14; Kane 15; Warren 16.
Mexicana, Shubert Bros., mgrs.: New York City Jan. 29, indef.
Me, Him and I, Edwin J. Cohn, mgr.: Grand Rapids, Mich., 4-8; Ft. Wayne, Ind., 9; South Bend 10; Chicago, Ill., 11-17.
McFadden's Flats, Thos. R. Henry, mgr.: Cleveland, O., 5-10; Alliance 13; Youngstown 14; Erie, Pa., 15; Niagara Falls, N. Y., 16; Canandaigua 17.
Miss Bob White, Nixon & Zimmerman, mgrs.: Kewanee, Ill., 7; Galesburg 8; Canton 9; Peoria 10; Davenport, Ia., 12; Muscatine 13; Rock Island, Ill., 14; Clinton, Ia., 15; Iowa City 16; Cedar Rapids 17.
Mortons, Four, Victor G. Williams, mgr.: Chicago, Il., 28-Feb. 10; Milwaukee, Wis., 11-17.
May, Edna, Chas. Frohman, mgr.: St. Louis, Mo., 5-10; Pittsburg, Pa., 12-17.
Marching Through Georgia, Chas. H. Greene, mgr.: Chicago, Ill., 4-10.
Maid and the Mummy: Bluffton, Ind., 7.
Neighborly Neighbors, Frank W. Nason, mgr.: Pittsburg, Pa., 5-10; Beaver Falls 12; New Castle 13; Wellsville, O., 15.
Neilsen, Alice: Tucson, Ariz., 8; El Paso, Tex., 10.
Office Boy, Nixon & Zimmerman, mgrs.: Lancaster, O., 7; Zanesville 8; Marietta 9; Charleston, W. Va., 10; Huntington 12; Portsmouth, O., 13; Nelsonville 15; Chillicothe 16; Wilmington 17.
Prince of Pilsen (Henry W. Savage's), Chas. G. Shaw, mgr.: Jackson, Mich., 7; Detroit 8-10; Toledo, O., 12; Mansfield 13; Akron 14; Canton 15; Youngstown 16; Erie, Pa., 17.
Prince of India, Klaw & Erlanger, mgrs.: Chicago, Ill., Feb. 5 ,indef.
Peggy From Paris, Madison Corey, mgr.: Hamilton, Ont., 7; Petersboro 8; Belleville 9; Kingston 10; Montreal, Can., 12-17.
Paul Jones Opera Co., Jno. H. Garrison, mgr.: Cedar Rapids, Ia., 7; Ottumwa 8; Burlington 9; Keokuk 10; Springfield, Ill., 11; Peoria 12; Joliet 13; Aurora 14; South Bend, Ind., 15; Kalamazoo, Mich., 16; Muskegon 17.
Pollard's Lilliputian Opera Co., Jos. Muller, mgr.: Portland, Ore., 4-10; Woodland 13-15; Vallejo 16-17.
Pearl and the Pumpkin, Klaw & Erlanger, mgrs.: Columbus, O., 5-10; Cincinnati 12-17.
Piff, Paff, Pouf (B. C. Whitney's), J. J. Rosenthal, mgr.: Lincoln, Neb., 7; St. Joseph, Mo., 8; Sioux City, Ia., 9; Sioux Falls, S. D., 10; Red Wing, Minn., 12; St. Cloud 13; Duluth 14-15; Superior, Wis., 16; Brainerd, Minn., 17.
Paris by Night: Auburn, Ind., 7.
Robin Hood, Milton & Sargent Aborn, mgrs.: Galveston, Tex., 7; Houston 8-9; San Antonio 10; Taylor 12; Austin 13; Waco 14; Waxahachie 16.
Rudolph and Adolph, Alfred Pollock Hamberg, mgr.: Ishpeming, Mich., 7; Gladstone 8; Escanaba 9; Manistee 10; Sault Ste. Marie 12; St. Ignace 13; Cheboygan 14; Petoskey 15; Boyne City 16; Traverse City 17.
Rounds' Ladies Orchestra: Detroit, Mich., 4-10.
Running For Office, Sam. H. Harris, mgr.: Hartford, Conn., 5-7; Winsted 8; Torrington 9; New Rochelle, N. Y., 10; Yonkers 12; Peekskill 13; Atlantic City, N. J., 14-15; Wilmington, Del., 16; Annapolis, Md., 17.
Rogers Bros., Klaw & Erlanger, mgrs.: New York City Jan. 29, indef.
Rajah of Bhong, Eugene Spofford, mgr.: New berry, S. C., 7; Columbia 8; Augusta, Ga., 9; Charleston, S. C., 10; Brunswick, Ga., 12.
Sultan of Sulu, Madison Corey, mgr.: Buffalo, N. Y., 5-10; Auburn 12; Ithaca 13; London, Ont., 17.
Simple Simon Simple, Nixon & Zimmerman, mgrs.: Crawfordsville, Ind., 7; Indianapolis 8; Madison 9; South Bend 10; Grand Rapids, Mich., 11-14; Kalamazoo 16; Jackson 16; Frankfort, Ind., 17.
Son of Rest, Will F. Molitor, mgr.: Lima, O., 7; Dayton 8-10; Cincinnati 11-16.
San Toy (John C. Fisher's), H. A. Wickham, mgr.: Joplin, Mo., 7; Webb City 8; Carthage 9; Springfield 10; Centralia, Ill., 12; Olney 13; Mattoon 14; Pana 15; Alton 17.
Sunny South, J. C. Rockwell, mgr.: Butler, Pa., 7; Meadville 8; Corry 9; Union City 10; Jamestown, N. Y., 12; North East, Pa., 13; Westfield, N. Y., 14; Gowanda 15; Emporium, Pa., 17.
Sho-Gun, Henry W. Savage, mgr.: Chicago, Ill., 29-Feb. 10; Ft Wayne, Ind., 12; Toledo, O., 13; Zanesville 14; Wheeling, W. Va., 15; Altoona, Pa., 16; Lancaster 17.
Sousa and His Band: Milledgeville, Ga, mat. 7; Macon 7; Americus mat. 8; Columbus 8; Montgomery, Ala., mat. 9; Selma 9; Starkville, Miss., mat. 10; Columbus 10; New Orleans, La., 11; Natchez, Miss., 12; Jackson mat. 13; Vicksburg 13; Shreveport, La., 14; Lake Charles mat. 15; Beaumont, Tex., 15; Galveston 16; Houston 17.
Show Girl, B. C. Whitney, mgr.: Washington, D. C., 5-10.
School Girl, Frohman & Edwardes, mgrs.: Trenton, N. J., 7; Wilmington, Del., 8.
Sleeping Beauty and the Beast, Fred. Price, mgr.: Denver, Col., 4-10.
Sidney, George, A. W. Herman, mgr.: Detroit, Mich., 4-10; Cleveland, O., 12-17.
Scheff, Fritzi, C. B. Dillingham, mgr.: New York City, Dec. 25, indef.
Templeton, Fay, Klaw & Erlanger, mgrs.: New York City, Jan. 1, indef.
Tivoli Opera Co.: San Francisco, Cal., indef.
Tenderfoot, Wm. P. Cullen, mgr.: Newport, Va., 7; Richmond 9-10; Charlottesville 12; Roanoke 13; Bluefield, W. Va., 14; Covington, Va., 15; Charleston, W. Va., 17.
Telephone Girl, W. H. Matchette, mgr.: Brookfield, Mo., 7; Marceline 8; Kirksville 9; Hannibal 10; Booneville 18.
Two JoJhns: Monessen, Pa., 8; Uhrichsville 9.
Tanguay, Eva, in the Sambo Girl: Galesburg, Ill., 7.
Two Merry Tramps: Fayetteville, Tenn., 8.
Umpire, M. H. Singer, mgr.: Chicago, Ill., Dec. 2, indef.
Van, Billy, in The Errand Boy, P. H. Sullivan Am. Co., mgrs.: St. Louis, Mo., 4-10; Memphis, Tenn., 11-17.
Veronique, Klaw & Erlanger, mgrs.: Philadelphia, Pa., 5-17.
Wills Musical Comedy Co., John B. Wills, mgr.: Waco, Tex., 5-7; Galveston 8-10.
Wills, Nat M., W. C. Cameron, mgr.: Buffalo, N. Y., 12-17.
Wonderland, Jas. L. Buford, mgr.: Brooklyn, N. Y., 5-10; Philadelphia, Pa., 12-24.
Woodland (Henry W Savage's), Percy Sage, mgr.: San Francisco, Cal., 29-Feb. 10; Oakland 12-13; San JoJse 14; Stockton 15; Sacramento 16-17.
Wizard of Oz, with Montgomery & Stone, Fred. Meek, mgr.: Milwaukee, Wis., 4-7; Madison 8; Clinton, Ia., 9; Des Moines 1; Omaha, Neb., 11-14; Lincoln 15; St. Joseph, Mo., 16-17.
Wizard of Oz (No. 2): Leavenworth, Kan., 7; Topeka 9; Wichita 13.
When Johnny Comes Marching Home, W. T. Carleton, prop. and mgr.: Winnipeg, Man., 7-10.
Ward, Hap, E. D. Stair, mgr.: Brooklyn, N. Y., 5-10.
Yankee Consul, John P Slocum, mgr.: Denver, Col., 5-10.
York & Adams, in Bankers and Brokers: Evansville, Ind., 7; Terre Haute 8; Decatur, Ill., 9; Springfield 10; St. Louis, Mo., 11-17.

MINSTREL

Barlow, Great, J. A. Coburn, mgr.: Navasota, Tex., 7; Bryan 8; Hearne 9; Rockdale 10; Cameron 12; Temple 13; Hillsboro 14; Hubbard City 15; Mexia 16; Corsicana 17.
Barlow & Wilson's, Lawrence Barlow, mgr.: Goldsboro, N. C., 7; Newbern 8; Kinston 9; Greenville 10; Tarboro 12; Rocky Mount 13; Wilson 14.
Dumont's: Philadelphia, Pa., Aug. 15, indef.
DeRue Bros., Billy DeRue, mgr.: Mt. Holly, N. J., 7; Bristol, Pa., 8; Lakewood N. J., 10; Manasquan 12; Red Bank 13; Long Branch 14; Keyport 15; Freehold 16; South Amboy 17
Dockstader's, Lew, Chas. D. Wilson, mgr.: New York City, 5-10; Brooklyn 12-17.
Donnelly & Hatfield's, Edw. Conard, mgr.: Cedartown, Ga., 7; Talladega, Ala., 8; Huntsville 9; Shelbyville, Tenn., 10; Murphreesboro 12; Fayetteville 13; Columbia 14; Pulaski 15; Decatur, Ala., 16; Sheffield 17.
Field's, Al. G., Doc Quigley, mgr.: Albany, N. Y., 7; Johnstown 8; Gloversville 9; Schenectady 10; Amsterdam 12; Utica 13; Syracuse 14; Auburn 15; Geneva 16; Corning 17.
Gorton's, C. C. Pearl, mgr.: Coudersport, Pa., 7; Port Allegheny 8.
Guy Bros.': Winchester, Va., 8; Martinsburg, W. Va., 10; Cumberland, Md., 13.
Haverly's, Chas. R. Bugbee, mgr.: Madison, Wis., 7; Oshkosh 8; Janesville 10; Chicago, Ill., 11-17.
Honolulu, Sanger & McNeil, mgrs.: Medicine Lodge, Kan., 7; Harper 8; Medford, Okla., 10; Pond Creek 12; Waukomis 13; Hennessy 14.
Harkness & Fox, Roy E. Fox, mgr.: Black Rock, Ark., 5-7; Mammoth Spring 8-10; Thayer, Mo., 12-14; Pocobontas, Ark., 15-17.
Hi Henry's: Hillsdale, Mich., 7; Toledo, O., 8-10.
Kersand's, Billy, Geo. L. Barton, mgr.: Blackstone, Va., 7; Farmville 8; Fredericksburg 9; Alexandria 10; Wilmington, Del., 12-14; Camden, N. J., 15-17.
Millican's, Fred S. Millican, mgr.: Kentwood, La., 7; Amite 8; Hammond 9; New Orleans 10.
Primrose's, Geo.: Louisville, Ky., 5-7; Lexington 8; Evansville, Ind., 9; Henderson, Ky., 10; Terre Haute Ind., 11; Bloomington, Ill., 12; Peoria 13; Galesburg 14; Rock Island 15; Davenport, Ia., 16; Quincy, Ill., 17.
Proctor's, Geo. H. Proctor, mgr.: New Orleans, La., 5-17.
Richards & Pringle's, Rusco & Holland, mgrs.: Lamar, Col., 7; Las Animas 8; Rocky Ford 9; LaJunta 10; Trinidad 11; Raton, N. M., 12; Las Vegas 13; Albuquerque 14; Gallup 15; Winslow, Ariz., 16; Flagstaff 17.
Vogel's, Jno. W. Vogel, mgr.: Danville, N. Y., 7; Batavia 8; Lockport 9; Niagara Falls 10; Conneaut, O., 12; Erie, Pa., 13; Corry 14; Jamestown, N. Y., 15; Salamanca 16; Du Bois, Pa., 17.
West's, Wm. H., Sanford B. Ricaby, mgr.: Watsonville, Cal., 7; Santa Cruz 8; San Francisco 11-17.

MIDWAY COMPANIES

Barkout Carnival Co.: Yorkville, S. C., 5-10.
Bauscher Carnival Co., A. C. Bauscher, mgr.: Selma, Ala., 5-10.
Burrell Carnival Co., D. E. Burrell, mgr.: Center, Tex., 7-10.
City of Jerusalem: Tampa Fla., Jan. 20, indef.
Cosmopolitan Amusement Co., H. Snyder, mgr.: New Orleans, La., 5-17.
Fenn & Meyers Carnival Co.: Bisbee, Ariz., 5-10; Douglas 12-17.
Graybill & Rushmer Amusement Co., Graybill & Rushmer, mgrs.: Norristown, Pa., Oct. 1, indef.
General Amusement Co., Passman & Green, mgrs.: Donnellon, Fla., 5-10; Leesburg 12-17.
Hampton Amusement Co.: Gainesville, Fla., 5-10
New Orleans Mardi-Gras Co.: Jackson, Ala., 5-10.
People's Amusement Co., M. J. W. Baker, mgr.: Erath, La., 5-10.
Royal Amusement Co., H. H. Tipps, mgr.: Thibodaux, La, 5-10; Slidell 12-17.
Verno Show, L. J. Stallo, mgr.: Havana, Cuba, Jan. 28-Feb. 28.
Whitney's Greater Shows, A. P. Whitney, mgr.: Holly Springs, Miss., 5-10.

CONVENTIONS

Reunions, Conclaves, Assemblies

(Continued from page 38.)

LOUISIANA

Baton Rouge—A. M. E. Church Conf. Feb. 14-19.
Baton Rouge—I. O. O. F. Grand Lodge. March —, 1906. E. T. Duckert, Box 383, New Orleans.

MAINE

Portland—A. O. U. W. Grand Lodge. Feb 15. A. G .Andrews, Augusta.
Portland—I. O. G. T., Cumberland Dist., Con Feb. 21, 1906. Mrs. M. F. Johnson.

...WANTED...
—FIFTEEN—
First-Class Attractions with Fronts

For a 10 Days' Show in March at

... Coliseum, Chicago ...

on Percentage Basis.

Answer at once, giving full details of what you have.

H. J. VERMEULEN, - care of BILLBOARD, CHICAGO.

Electric SOUVENIR SELLING.. Annunciator.

THE FASTEST AMUSEMENT SELLING DEVICE ON EARTH.

Orders now received for March delivery.

Suitable for all Places of Amusement and experienced roadmen. Price $125, including power batteries. Manufactured by

SAM SCHWARTZ,

507 School St., Chicago, Ill.

REED SISTERS, EQUESTRIENNES,

Have some open time for Vaudeville Houses, Parks and Fairs—Summer Season.

Permanent Address, THE BILLBOARD.

SINGLE ACTS WANTED!

AT ALL TIMES.

STAR FAMILY THEATRE, AURORA, ILL.

F. THIELEN, Mgr.

..SLEIGHT-OF-HAND TRICKS..

New ones each month. Send for sample 25c. Address JOHN ZIMMER, 1412 Borie Ave., Philadelphia, Pa.

CLAYTON OPERA HOUSE.....OPEN SEASON 1906.

VALENTINE & WORRELL, Mgrs., CLAYTON, ALA.

WANTED

BOSS CANVASMAN To handle canopy and sidewall.

Afternoon attraction. Good position for a sober reliable man. Cigarette smokers and boozers, please do not write. TICKET SELLER; large man, must be good spieler. No night work. W. P. NEEDHAM, 166 6th Ave., LAGRANGE, ILL.

WANTED

3 Free Attractions. During first 10 days of March. Address, H. J. VERMEULEN, Billboard, Chicago.

WANTED—Lady or Gent for partner in a Tight Wire Act. Prefering one that has had experience. Tell all you do in first letter. Or will join a good tight wire act. I do cake-walk and table jump for finish. Address, F. W. C., Havana, Ill.

WANT QUICK—Some Up-to-date Stage Tricks. Cheap. Lowest in First. Address O. W. FRIEDERICH, 14 S. 4th St., Pekin, Ill.

TOM PEOPLE WANTED—For Summer and Winter Engagement. Man for Marks, Man for Tom. Advance Agent. Property Man to play small parts. Those doubling brass preferred. State lowest salary in first letter. Man for Concert Team. Must join on receipt of wire. William DeHart, DeHart Uncle Tom Co., Huron, S. Dak.

MANAGERS!

Will rent building in Chicago suitable for Vaudeville Theatre. No theatre or place of amusement of any kind in that locality. L. SCHINDLER, Aurora Hall, Milwaukee Ave. and Huron St., Chicago, Ill. Hall for rent for Moving Picture Shows.

WANTED—Vaudeville Performers. In all branches. Only those capable of changing act middle of week. Long engagement to right parties. State all in first. We pay all after joining. No tickets. Address MANAGER, 215 W. Ferris St., Galesburg, Ill.

WILL EXCHANGE one 50-foot Round Top Tent; also one large Crank Piano for a large Merry-go-Round Organ. C. R. CULBERTSON, 26 W. 9th St., Jamestown, N. Y.

...WANTED...

For Mallory's Circus—Performers for big show that do two or more turns. Also want to hear from good steady Musicians. Work the year around. Performers address J. ST BELMO. Musicians address STEWART W. DIESS, Buffalo Center, Ia.

MUSICAL NOVELTIES—27 Aluminum Chimes, double-decker rack, chimes used only one month, $75. 32 Swiss Hand Bells (new), $60. Send for Catalogue of Novelties; stamp for reply. EDWIN R. STREET, 28 Brook St., Hartford, Conn.

WANTED.

Man with picture machine for repertoire company. MGR. MANHATTAN COMEDY CO., care Billboard.

DOG TRAINER

WANTED AT ONCE. LONG SEASON. 52 WEEKS. WRITE GEO. S. ELYS CIRCUS, Meridian, Texas.

TENT FOR SALE.

45-foot R. R. Top, Side Wall and Poles and Guys; ready to set up. $50 takes it. GEO. S. ELY, Meridian, Texas.

WANTED

Juvenile man. Juvenile woman. One price—join at once. HERBERT O'CONNOR, Fairmont, W. Va.

WANTED

To buy Picture Machine in good condition; also films. State all. Quick for cash. HARRY ARMSTRONG, Family Theatre, Dunnellon, Fla.

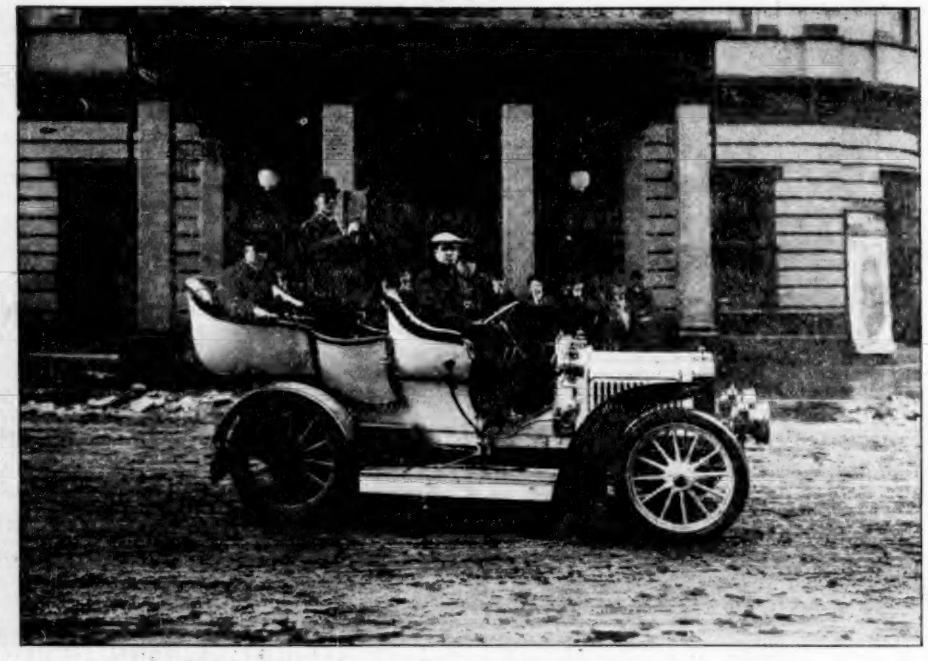

C. W. CESSNA AT THE WHEEL IN HIS

..40 HORSE-POWER AUTOMOBILE..

Tom Nash, operator at Moving Picture apparatus, taking moving pictures of the streets and boulevards of St. Louis. O. T. Crawford (of The Crawford Circuit) in rear seat. Mr. Crawford has the concession for the

Sightseeing Autos

in St. Louis, and has been giving pointers to the operator, by which the most beautiful and interesting points of the city were taken.

OVER 20,000 FEET OF FILMS

have been taken from this machine for THE SIGHTSEEING AUTOS, besides 10,000 feet of Moving Pictures taken in foreign countries for The Sightseeing Autos, giving us the finest list of subjects in the Moving Picture line.

(See ad in two last issues of The Billboard)

FOR INFORMATION ADDRESS,

CHARLES W. CESSNA, Gen'l Mgr. Decatur, Ill. **W. H. LABB CONSTRUCTION CO., Indianapolis, Indiana.**

WE HAVE RECEIVED 468 ANSWERS

to our ad in The Billboard of January 27th (read it) concerning

..THE Sightseeing Autos..

167 From Park Owners and Managers.
92 From People who have Picture Concessions.
209 General inquiries from people in the Moving Picture business or who contemplate entering the field.
468

And in the entire list only three asked the question, Are you infringing? And they wrote, it had been suggested to them that we were doing so.

Read our Patent Attorney's letter to us and to you. We publish this letter for skeptical people.

We Take Care of You. **We Protect You.**

Ephraim Banning 1872
Thomas A. Banning 1875
Samuel H. Banning 1903
Walker Banning 1904

Banning & Banning,
Counselors at Law
The Marquette Building

Patents
Trade Marks
Copyrights
Corporations

TELEPHONES | CENTRAL 2572 / 2573

Chicago, Jan. 29, 1906.

Mr. Charles W. Cessna,
Manager, Sight-Seeing Auto's,
Decatur, Illinois.

Dear Sir:-

Having made satisfactory arrangements with us, you may inform any one that we are your attorneys and counselors in reference to your Scenographic Apparatus business, and that we will represent you and defend you in any and all suits, if any, that may be brought for infringement of patents, against you or your customers, on account of your Sight Seeing Automobiles.

Yours very respectfully,

Banning & Banning.

Waterville—I. O. G. T. Grand Lodge. April 11-12. Geo. E. Brackett, Belfast.
Waterville—N. E. O. P. Grand Lodge Con April 4. W. L. Quinby, Bangor.

MARYLAND

Baltimore—Royal Arcanum Gr. Council Con March 22-23. Wilbur S. Smith, 18 W. Saratoga st.
Baltimore—Gr. Lodge of Maryland I. O. M Con. March 19. Elmer Bernard, 630 W Baltimore st.
Baltimore—Eastern Commercial Teachers' Assn. April 12-14.
Baltimore—W. O. U. W. Grand Lodge. April —. A. F. Colbert, 23 Mfrs. Record bldg.
Baltimore—American Woman Sufferage Assn. Feb. 7-13, 1906. Miss K. M. Gordon, 1800 Prytania st., New Orleans, La.
Baltimore—Grand Lodge of Maryland, I. O. M Con. March 19, 1906. Elmer Bernard, 630 W. Baltimore st.

MASSACHUSETTS

Boston—American Benefit Society Supreme Lodge. April 11. L. B. Colpitts, 2 Park So
Boston—Knights of Honor Grand Lodge. April —. Henry Asker, 100 Lyman st., Springfield.
Boston—New England Cotton Mfrs.' Assn. Con April —. C. J. Woodbury.
Boston—S. A. R. State Society Con. April 30.
Boston—Home Circle Grand Council. Feb. 22 1906.
Boston—Sons of Veterans State Encampment Feb. 13-14.
Boston—New England Gas Engineers' Assn Feb. 21, 1906. N. W. Gifford, New Bedford
Lowell—Y. W. C. A. New England Conf Feb. 15.
Lynn—I. O. G. T. Grand Lodge. April 13-14. M. Sereque, 768 Washington st.
New Bedford—Legion of Spanish War Veterans State Conf. Feb. 21-22. John J. Duryer Old Court House, Boston.
Springfield—Y. M. C. A. Boys' Conf. March 16-18, 1906. W .S. Reed.
Springfield—Order of Scottish Clan, Grand Clan. Feb. 22, 1906. E. L. Richardson, W. Brookfield.
Worcester—State Fruit Growers' Assn. March 14-15. S. T. Maynard, Northboro.

MICHIGAN

Adrian—Y. M. C. A. State Con. Feb. 15-18 1906. R. D. Collins.
Ann Arbor—State School Masters' Clubs Con March 21-31. L. P. Jocelyn, 545 So. Division st.
Grand Rapids—State League of Municipalities Feb. 20-22, 1906.
Lansing—Court of Honor, State Con. Feb. 13, 1906. Dr. Charles Jenkins.

MINNESOTA

Crookston.N. D. & N. Minn. Implement Dealers' Assn. Feb. 1-2; 1906. Geo. F. Carpenter.
Minneapolis—G. A. R. Dept. Encamp. March —. Orton S. Clark, St. Paul.
Minneapolis—State Retail Hardware Dealers' Assn. Feb. 28-March 2. M. S. Matthews, Minneapolis.
Minneapolis—State Jewelers' Assn. Feb. 14.
Minneapolis—G. A. R. Dept. Encamp. Orton S. Clark, St. Paul.
Minneapolis—M. E .Missionary Society of America. March 21-23.
Minneapolis—State Editorial Assn. Feb. 15. 1906. F. J. Meyst, Kellogg Newspaper Co.
Minneapolis—State Funeral Directors' Assn. Con. Feb. —, 1906. J. A. Wilwerscheide, 452 St. Peter st., St. Paul.
Rochester—State Retail Merchants' Assn. Feb. 14-16. Simon Clark, Duluth.
St. Paul—Court of Honor, State Con. Feb. 13, 1906. J. M. Stickney, St. Cloud.
St. Paul—Degree of Honor, Grand Lodge. Feb 18, 1906. Mrs. M. Sprague, 1018 Park ave. Minneapolis.
St Paul—A. O. U. W. Grand Lodge. Feb. 20-1906. Chas. E. Laeson.

MISSISSIPPI

Brookhaven—F. & A. M. Grand Lodge. Feb. 20, 1906. Chas. E. Grafton.

MISSOURI

Kansas City—Western Ice Mfrs. Assn. Con. March —, 1906. Mr. A. Mimue.
St. Joseph—Standard Poland China Record Assn. Feb. 13- 1906. W. T. Garrett.
St. Louis—Freight Claim Assn. May 16, 1906. Warren P. Taylor, Richmond.Va.
St. Louis—A. O. U. W. Grand Lodge. March 20. Henry W. Meyer, 408 Benois tbldg.

MONTANA

Bozeman—G. A. R. Encampment. March (last week). Chas. F. Gage Helena.

NEBRASKA

Fremont—Y. M. C. A. State Con. Feb. 22-25, 1906. J. P. Bailey, Omaha.
Lincoln—State Retail Hardware Dealers' Assn Feb. 13-14, 1906. J. Frank Barr, 507 Richards Block.
Lincoln—Court of Honor, State Con. Feb. 13, 1906. Geo. P. Marvin, Beatrice.
Norfolk—North Nebr. Teachers' Assn. April 4-6. E. P. Wilson, Wayne.

NEW HAMPSHIRE

Concord—State Letter Carriers' Assn. Feb. 22. 1906. M. A. Ellis.

NEW JERSEY

Atlantic City—A. O. U. W. Grand Lodge Con. March 8-9. J. H. Lippincott Masonic Temple Camden.
Atlantic City—Epworth League, State Conf. April 24-26. H. Hendickson.
Atlantic City—Western Packers' Canned Goods Assn. Feb. 13-17. Ira S. Whitmer, Bloomington, Ill.
Newark—Northern N. J. Athletic Gymnastic Meet. March 3, 1906.
Newark—State Charities and Corrections Assn. Feb. 15-17. Rev. Walter Reid Hunt. Orange
Newark—I. O. B. B. Grand Lodge. Jan. 27-29. Arthur Phillips, 303 Halsey st.
New Brunswick—Pythian Sisterhood State Con. April —. Mrs. Jas. Allen, 18 John st.
New Brunswick—N. J. M. E. Church Conf. March 14.
Paterson—Passaic Co. Fish & Game Protection Assn. March 14-17. Jas. Mathews.
Trenton—Inter-State Historical Assn. March 9, 1906. Prof. Andrews, Bryn Mawr College, Bryn Mawr, Pa.
Trenton—Knights of Pythian Grand Lodge. Feb. 21-22, 1906. Elmer E. Margerum.
Trenton—I. O. R. M. Great Council. Feb. 22-23. 1906. Daniel M. Stevens, No. 2 Second st., Camden.
Trenton—National St. Patrick's Alliance. Feb. 26. 1906.
Westville—I. O. M. Grand Lodge. March 20. Wm. T. Royds, 219 No. 20th st., Camden.

NEW YORK

Albany—State Homeopathic Medical Society Con. Feb. 13-14. Dr. H. W. Paige, 256 W. 57th st.
Albany—State Eclectic Medical Society. March 7-8, 1906. Dr. W. J. Krauss, 921 Putnam ave., Brooklyn.
Binghamton—State Retail Dealers' Assn. Feb. 20-22, 1906. J. B. Foley, Syracuse.
Brooklyn—Retail Grocers' Assn. March 6-24. E. Hanson.
Brooklyn—Alpha Chi Rho Fraternity. Feb. 22-24, 1906. Carlton H. Hayes, Afton.
Buffalo—Empire State Implement Men's Club. Feb. 22, 1906. E. D. Garner. Elmira.
Cooperstown—M. E. Church Conference. April 12.
Harlem—I. O. Free Sons of Israel, Grand Lodge. Feb. 11, 1906. Abe Hafer, New York City.
Lily Dale—City of Light Assembly. July 18-Sept. 2. Mrs. F. E. Evstaphieve, 100 19th st. Buffalo.
Millerton—G. A. R. Interstate Reunion. Feb. 22, 1906. C. A. Corey.
New York City—State Mason Bldg. Material Dealers' Assn. Con. March —. J. D. Crary.
New York City—N. Y. Retail Grocers' Union. Feb. 10-Mch. 10. L. J. Callanan, 41 Vesey st.
Olean—I. O. O. F. Eastern Dist. Con. March —, 1906.

MAILED FREE

GORDON & MORRISON

ESTABLISHED 1892.

The G. & M. Bargain Catalogue for thirteen years the LEADING GUIDE as a MONEY MAKER and a MONEY SAVER. Write for it to-day and be convinced.

199-201 E. Madison Street,

CHICAGO ILLS.

Wholesale Jewelry, Optical Goods, Cutlery and Specialties.

Sole agents for "Raynold" Watches and the celebrated "Hamilton" Razors.

Army Auction Bargains

Revolvers	$0.50 up	Officers' Swords (new)	$1.50
" Holsters	.10 "	Side-arm Swords	.90
Haversacks	.10 "	Bayonets	.10
Knapsacks	.50 "	Carbine Book	.35
Carbines	.85 "	Cross Rifles (dozen)	1.00
Muskets	1.00 "	" Sabers "	1.00
Saddles	1.50 "	Screw Drivers "	1.00
Saddle Bags (pr.)	.75 "	Linen Collars "	.50
Bridles	.65 "	Brass Letters "	.25
Navy Hats	.10 "	Blue Flannel Shirts	1.50
Army Campaign Hats	.35 "	Gunners' Hammers	.10
Leggins (pair)	.15 "	Army Spades	.85

Army Uniforms consisting of New Helmet, Coat, Trousers, all for 1.65

176-page Large Illustrated Catalogue mailed (stamps) .12

FRANCIS BANNERMAN, 501 Broadway, N.Y.

Largest Stock in the World Government Auction Goods.

PARKMEN, SHOWMEN

Why not let us figure with you on a LAUGHING GALLERY for next season? It's a clean, money-making proposition that has proven its popularity at the leading parks and amusement resorts. Glad to quote interesting prices on the glass mirrors or a set of our composition metal ones that are far cheaper and answer the same purpose.

We manufacture the only practical mirror for traveling purposes.

J. M. NAUGHTON
Amusement Constr't'n Co.
120 S HIGH ST.
Columbus, Ohio.

Miniature Railroad Co.,

74 Broadway, New York City

Gold Medal Special...

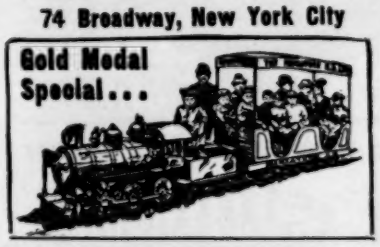

Our trains are money-makers and the attractive feature in all the largest parks in the world—Dreamland Luna Park; Steeplechase in Coney Island; Earl Court, Crystal Palace and Alexandra Parks, London. Please place your orders at once.

CAGNEY BROS.

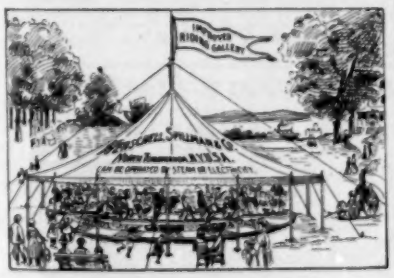

Sole Manufacturers of

20th CENTURY And TONAWANDA MERRY-GO-ROUNDS

And

...MINIATURE RAILWAYS...

AMUSEMENT OUTFITTERS

HERSCHELL-SPILLMAN CO.,

78 Sweeney St., NORTH TONAWANDA, N. Y.

AIRSHIPS

Gas Balloons, any shape made. Place your order now, as it takes considerable time to manufacture and treat Gas Bags properly. We are makers of the "Famous" White City Eagle Balloon. Practically the only successful Gas Bags in use to-day are made by us. NORTH-WESTERN BALLOON CO., Chicago, Ill.

WANTED TO BOOK—A 40-ft. Merry-go-Round, in good condition with a good Carnival Co. or Street Fair Co for '06 season. Address WM. FORRESTER, Rogers City, Mich.

Olean—I. O. O. F. Cattaraugus Dist. No. 2 Con. March 17. D. M. Conwell.
Rochester—Rochester Retail Grocers' Assn. Apr. 16-20.
Saratoga—M. E. Church, Troy Conf. April 17-23.
Troy—Y. M .C. A. State Conf. Feb. 22-25.
Yonkers—Y. P. S. C. E. Westchester County Con. Feb. 22, 1906. O. Hubbard, 39 W. Widney ave., Mt. Vernon.

NORTH CAROLINA

Goldsboro—Jr. O. U. A. M. State Council Con. Feb. 20. S. F. Vance, Winston-Salem.
Raleigh—State Sunday School Assn. Con. March —. Miss Maude Reid.
Salisbury—Jr. O. U. A. M. State Council. Feb. 20, 1906. T. D. Brown.

NORTH DAKOTA

Fargo—State Retail Grocers' Assn. Feb. 20-21, 1906. W. W. King, Tower City.

OHIO

Canton—State Hardware Assn. Con. Feb. 22-24. Frank A. Bare, Mansfield.
Canton—State Hardware Assn. Feb. 27-Mar. 1, 1906. Frank Barr, Mansfield.
Cincinnati—Middle States Ice Producers' Exchange. March 7. Jos. Adams, care Ice Delivery, Covington, Ky.
Cincinnati—National Clothiers' Assn. April 4. M. M. Marks, 689 Broadway, New York City.
Cincinnati—State Master Plumbers' Assn. Feb. 20-21. E. Ellen, 950 Central ave., Cleveland.
Cincinnati—Middle States Ice Producers' Exchange. March —, 1906.
Cincinnati—Ohio Gas Light Assn. March 21 23, 1906. T. C. Jones, Delaware.
Columbus—National Traders' Assn. March 21-22.
Columbus—State Independent Telephone Exchange. March 30. Ralph Kramer.
Columbus—State Laundrymen's Assn. March , 1906. F. W. Stevenson, Cincinnati.
Columbus— Court of Honor, State Con. Feb. 13, 1906. F. H. Keenan, Newark.
Lima—Royal Arcanum Gr. Con. April (3d Wednesday. Wm. J. Davis, 303 Citizen's bldg., Cleveland .
Toledo—Rebekah State Assembly. April (2d Wednesday). Emma M. Bell, Columbus.
Toledo—Reunion Maumee Valley Pioneers' and Historical Society. Feb. 22-. J. L. Pray.
Toledo—Rebekah State Assembly. April 9-11. Emma Bell, Columbus.
Toledo—Y. M. C. A. State Con. Feb. 22-25, 1906. F. C. Green.

OREGON

Portland—State Prohibition Con. March —.

PENNSYLVANIA

Bethlehem—Order of Golden Scepter Gr. Court Con. April 7. O. S. Shaw, 2453 Cleveland ave.
Canton—Twenty-second Annual Con. of Pa. Odd Fellows. April 26. J. S. Cameron.
Harrisburg—Y. M. C. A. State Con. Feb. 22-25, 1906. S. M. Bard.
Lancaster—Penn. Catholic Beneficial League Grand Council. Feb. 13, 1906. Dr. H. F. Myers, 229 E. King st.
New Castle—State Trained Nurses' Assn. March —, 1906. Marietta Zuerman, 61 Lincoln ave.
North Wales—Luther League District Con. Feb. 22. Rev. J. F. Kramlub, Royersford.
Parkersburg—Y. M. C. A. Interstate Con. March 8-11, 1906. Geo. F. Tibletta, Washington, D. C.
Pen Argyl—Epworth League Lehigh Valley Con. April 13. G. P. Billheimer 141 S. Linden st., Bethlehem.
Philadelphia—Philadelphia Lumbermen's Exchange. April 12. Jno. H. Lank, The Bourse, Philadelphia.
Philadelphia—I. O. M. Grand Lodge Con. (2d Thursday). D. M. Montgomery, 1222 W. 7th st., Chester, Pa.
Philadelphia—Retail Lumbermen's Assn. March 7. Chas. P. Maule, 2500 South st., Philadelphia.
Philadelphia—I. O. M. State Con. April 10. Irvin A. Hahne, 1612 N. 30th st.
Philadelphia—State Federation of Labor Con. March 13. C. F. Quinn, 53 Wyoming st., Wilkesbarre.
Philadelphia—State Federation of Labor. March —, 1906. C. F. Quinn, Wilkesbarre.
Philadelphia—National Brick Manufacturers' Assn. Feb. 5-17. Theo. A. Randall, Indianapolis, Ind.
Pittsburg—Assn. American Medical Colleges Assn. March 19. Fred. C. Zapffe, 1764 Lexington ave., Chicago, Ill.
Tyrone—Central Pennsylvania M. E. Conf. March 28.
Washington—Y. M. C. A. State Con. Feb. 22-25.

RHODE ISLAND

Providence—Royal Arch Masons' Gr. Chapter Con. March 13. Wm. R. Green, Box 576.
Providence—State Lumber Dealers' Assn. March 14. G. W. Parrott, 603 So. Main st., Providence.
Woonsocket—Annual Session State Council of R. I. O. A. M. April 24. O. C. Barrows, Providence, R. I.
Woonsocket—Independent Order of Foresters High Court. Feb. 22. J. J. McGrath, 98 Banigan bldg., Providence.

SOUTH CAROLINA

Anderson—I. O. R. M. Gr. Council Con. April —. B. C. Wallace, Sumter.
Charleston—Southern Railway Surgeon's Assn. May —. J. R. Ray, Woodstock, Ala.
Charleston—Y. M. C. A. Con. of South & North Carolina. Feb. 23-26. A. H. King, Charlotte, N. C.
Greenville—State Bankers' Assn. April —. Giles L. Wilson, Spartanburg.
White Stone Springs—Tri-State Medical Assn. March 1. Dr. R. E. Hughes, Laurens, S. C.

TENNESSEE

Knoxville—Royal Arcanum Grand Council. Mch. 20. W. H. Gray, Nashville.
Nashville—Religious Periodicals Editors' Conf. Feb. 28-March 4.
Nashville—Student Volunteer Movement International Con. Feb. 28-March 4, 1906. Chas. H. Sanders.

TEXAS

Blossom—North Texas Beekeepers' Assn. April —. B. A. Ribble, Roxton, Tex.
Corpus Christi—State Press Assn. May —. T. B. Lusk, Italy, Tex.
Dallas—Rebekah State Assembly. March (1st Monday). Mrs. J. D. Alexander, Cisco.
Dallas—Cattle Raisers' Assn of Texas Con. March —. J. J. Langever.
Dallas—I. O. O. F. Grand Lodge. March —, 1906. G. C. Fabm.
Dallas—Rebekah State Assembly. March 5.
Dallas—State Cattle Raisers' Assn. March 19-21. J. S. Lytle, Fort Worth.
Elcampo—State Women's Press Assn. May 20. T. B. Lusk, Italy.
Fort Worth—State Shorthorn Breeders' Assn March —, 1906. J. F. Hovenkamp.
Fort Worth—State Rural Letter Carriers' Assn. Feb. 22, 1906. P. S. Meadgen, Troy.
Fort Worth—Y. M. C. A. State Con. March —, 1906. L. E. Jones.
Galveston—Northern Settler's Congress. April 21-23.
New Braunfels—State Philatelic Assn. April —. Otto Hellig.
San Antonio—State Saengerfest. Apr. —. Robt. Hanschke, San Antonio.

VERMONT

Brattleboro—State Dental Assn. May 16-18. Dr. H. F. Hamilton, Newport.
North Troy—Rural Letter Carriers' Orleans Co. Con. Feb. 22. C. H. Woodcock.

VIRGINIA

Covington—A. O. K. of M. C. Select Castle Con. April 12.
Newport News—State Sunday-School Assn. April —. A. Lee Knowles, Staunton.
Norfolk—North Carolina Pine Assn. March 14-15. Jno. R. Walker, 1203 New Bank of Com. bldg., Norfolk.
Norfolk—Y. M. C .A. State Con. Feb. 15-18, 1906. L. A. Coulter, Richmond.
Richmond—Knights of Honor, Grand Lodge. March 1, 1906. Thos. D. Ballie, Box 528.
Richmond—Phi Chi Fraternity. Feb. 1, 1906. Dunning S. Wilson, Gramma Chapter, Louisville, Ky.
Richmond—Jr. O. U. A. M. State Council. April 17. J. E. Boehm, Roanoke.

WASHINGTON

Bellingham—A. O. U. W. Grand Lodge. April —. J. H. Herner, Seattle.
Bellingham—A. O. U. W. Grand Lodge. April —.
Bellingham—Degree of Honor Grand Lodge. April —. Emily Callahan, Seattle.
N. Yakima—State Beekeepers' Assn. Feb. 14-17.
Seattle—Royal Arcanum Grand Council. March 17, 1906. Thos. A. Parish.
Spokane—Jr. O. U. A. M. State Council. Feb. 22, 1906. L. G. Pierce, Seattle.
Spokane—State Letter Carriers' Assn. Feb. 22, 1906. L. G. Pierce, Seattle.
Spokane—Jr. O. U. A. M. State Council Con. Feb. 22. C. H. Reeves, 52 14th st., Seattle.

WEST VIRGINIA

Clarksburg—State Sunday-School Assn. Con. April 17-19. W. C. Shaffer.

WISCONSIN

Beloit—Y. M. C. A. State Con. March —.
Madison—State Horticultural Society. Feb. 6-8, 1906. F. Cranefield.
Milwaukee—State Gas Assn. Con. Feb. 14-15. Henry H. Hyde, Racine.
Milwaukee—Jr. O. U. A. M. State Council Con. April 13. F. B. Gano, 433 Center st., Stevens Point
Milwaukee—State Bottlers' Protective Assn March 21-22. J. P. Reiter, 195 Jackson st.
Menomonie—State Clay Workers' Assn. Mch. (4th Tuesday). Capt. Kollaly Gamble, Tem-
Milwaukee—State Gas Assn. Feb. 14-15, 1906. H. H. Hyde, Racine.
Washburn—North Wisconsin Farmers' Assn March —, 1906.

CANADA

Brandon, Man.—A. O. U. W. Inter-Provincial Con. March 4, 1906. J. M. Matthew Drawer 1290, Winnipeg, Man.
Calgary, Alta.—Territorial Horse Breeders' Assn. May 8-10. Chas. W. Peterson.
Galgary, N. W. T.—Western Div. Grand Orange Lodge. March 14. J. M. Matthew, Drawer 120, Winnipeg, Man.
Goderich—L. O. A. Grand Orange Lodge. March 14. A. M. Todd.
Lindsay Ont.—Provincial Grand Orange Lodge. March 21-22. F. M. Clark, Belleville, Ont.
Montreal—Royal Templars of Temperance Grand Council. March 13-14. A. B. Parker, 377 Nance st., Montreal.
Montreal—Royal Arcanum Gr. Council Con. April —. Lyman Lee, Hamilton, Ont.
Nanaimo, B. C.—Grand Orange Lodge. Feb. 20. Theo. Dake, Westminster ave., Vancouver, B. C.
Ottawa, Ont.—Canadian Artillery Assn. Con. Feb. —. Edwin R. Tooley.
Toronto—Canadian Hacking Horse Society. Feb. —. H. Wade.
Toronto—Canadian Pony Society. Feb. —. A. Taylor, 100 Raldron st.
Toronto—Canadian Horse Breeders' Assn. Feb. —. H. Wade.
Toronto—Canadian Clydesdale Horse Breeders' Assn. Feb. 8. H. Wade.
Toronto—Canadian Shire Horse Breeders' Assn. Feb. 8.
Toronto—Ontario Land Surveyors' Con. Feb. (4th Tuesday). Capt. Killaly Gamble, Temple bldg.
Toronto—Royal Templars of Temperance Gr. Council Con. Feb. 20 22. W. W. McMillan, Hamilton, Ont.
Toronto—Ontario Educational Assn. Con. April 17-19. R. W. Doane, 216 Carlton st
Toronto—Royal Templars of Temperance Grand Council. Feb. 20-22, 1906. W. M. McMullan, Hamilton, Ont.
Winnipeg—I. O. O. F. Grand Encamp. March 6, 1906. D. E. McKinnon.

Winnipeg, Man.—Manitoba Veterinary Medical Assn. Feb. 23. W. J. Hinnean.

CHAUTAUQUAS

ALABAMA

Anniston—Chautauqua. May 6-12. Dr. Clarence J. Owens.
Citronelle—Chautauqua. March 15-April 11. Rev. Geo. H. Turner, Petersburg, Ill.
Talladega—Chautauqua. July 1-20. Wellington Vandiveer.

ARKANSAS

Fort Smith—Chautauqua. June 24-July 4. Rev. E. T. Edmonds.
Springdale—Chautauqua. July 29-Aug. 4. John P. Stafford.

CALIFORNIA

Long Beach—Chautauqua. July 16-Aug. 11. L. E. Behymer, Los Angeles.

Photo Buttons, St. Louis Button Co.

FILMS AND MOVING PICTURE MACHINES

With Fire-Proof Film Boxes.
The only ones accepted by the Fire Underwriters.

Made and For Sale Exclusively by

S. LUBIN,

Largest Manufacturer
23 SOUTH EIGHTH STREET,
PHILADELPHIA.

Illustrated Catalogue Free.

ELECTRIC SIGNS

Are "BUSINESS BRINGERS." Our Catalogue tells WHY.

VALENTINE ELECTRIC SIGN CO., ATLANTIC CITY NEW JERSEY.

NEW PICTORIAL STANDS

Handpainted in brilliant colors. Artistic, novel and effectful. Can be had in small lots. For a short time only 5c. a sheet. Send us to-day your copy, the picture you desire on stand and one dollar, and we will make you a beautiful 20 sheet sample stand. Miniature samples in colors for two 2 ct. stamps.

ENKEBOLL ART CO.,
3306 N. 27th St., Omaha, Neb., U. S. A.

MOVING PICTURE POSTERS

ARTISTIC DESIGNS IN COLORS
BEST TYPE WORK
DATES 90c A SET
CASH WITH ORDER
ROLLER SKATING RINKS
SEND FOR CATALOG
CRESCENT ENG-PTG CO
EVANSVILLE IND

Send 6 cents in stamps to HESS COMPANY, 203 S. Fitzhugh St. for the Art of Making Up.

Rubber Balloons,
Rubber Balls,
Rubber Goods,
For Carnival Sales.
Cane Rack Canes,
Knife Rack Knives.

No. 2717—Gunstock—70c per dozen.

We have the largest assortment of Knife Board Knives west of the Mississippi river. Our prices are absolute rock bottom. We also carry a full line of Streetmen's Goods, Carnival Novelties and goods for Fairs. We are one of the oldest Streetmen's supply house in the United States We have thousands of satisfied customers. We can satisfy you and want your business. NO SURSTITUTING unless you say so. Orders shipped the same day as received. Large Catalogue Free.

COE, YONGE & CO.,
6th and St. Charles St., ST. LOUIS, MO

$10,000.00 WORTH OF Second Hand BAND INSTRUMENTS

at about half price. All makes, many good as new. Were traded in for "HOLTON" instruments, which excel all others. If you want the best, buy a "HOLTON"—if you will have another make, we have it for you cheap. Everything for bands. Our catalog and bargain list free on request.

FRANK HOLTON & CO., Ottawa Bldg., CHICAGO

.BIG ELI.

THE GRAND OLD WHEEL, THAT STANDS WITHOUT A RIVAL IN THE AMUSEMENT WORLD, THE BIG MONEY GETTER, LITTLE EXPENSE, A PLEASURE TO OWN AND OPERATE OUR NEW MODEL FOR 1906, AN ASTONISHING RESULT OF BRAINS, SKILL AND PERSEVERANCE. Write us.

ELI BRIDGE CO., Roodhouse, Ills.

Box 266-B.

P. S.—Eli Men, we have some of the very best parks in this and foreign countries begging us to send them an owner of a Big Eli Wheel. Get busy.

THE KELLER PRINTING CO. EVANSVILLE IND

PRACTICAL POSTERS THAT'S ALL

CATALOG READY FEB 1 1906

WRITE FOR PRICES

Sample of Our 75c HALF TONE

Made for Posters, Heralds, Newspapers and Letter Heads.

Cuts delivered by mail or express prepaid when cash accompanies the order.

KNOXVILLE ENGRAVING CO., 515 Bate St., KNOXVILLE, TENN.

CRACKER JACK

The famous Popcorn Confection, and

..Reliable Candies and Chocolates..

In Attractive Packages, put up expressly for the Amusement Trade, will make more money for you than anything else you may sell at your Theatre or Show. Write for Samples and Prices, stating what selling privileges you control.

Rueckheim Bros & Eckstein, 241 S. Peoria St. CHICAGO.

:Show Printing:

Type and Engraved Posters, Dates, Heralds and Dodgers. Sketches submitted on application. Quick Work on short notice.

CHICAGO SHOW PRINT, 128-130 5th Av., Chicago

COLORADO

Boulder—Colorado Chautauqua. July 4-Aug. 7. F. A. Boggess.
Palmer Lake—Chautauqua. July 15-Aug. 20. Frank McDonough, 211-212 McPhee bldg., Denver, Col.

CONNECTICUT

Plainville—July 12-26. Daniel W. Howell, 411 Windsor ave., Hartford, Conn.

FLORIDA

DeFuniak Springs—Chautauqua. Jan. 29-Mch. 3. Wallace Bruse, 207 Stuyvesant ave., Brooklyn, N. Y.
Gainesville—Chautauqua. Feb. 25-March 16. Clarence B. Strouse, 610 Lippincott bldg., Philadelphia, Pa.
Melbourne—Chautauqua. March 10-22. Dr. W. L. Davidson, 1711 Lamont st. N. W., Washington, D. C.
Mt. Dora—Chautauqua. March 6-16. Frank Allen Peak, supt.; E. S. Burleigh, Tavares, Fla., sec'y; Dr. L. N. Lewis, Program.
St. Petersburg—Chautauqua. Feb. 23-March 8. Dr. W. L. Davidson 1711 Lamont st., N. W., Washington, D. C.

GEORGIA

Albany—Chautauqua. March-April. Dr. W. A. Duncan, Syracuse, N. Y., supt.; J. S. Davis, program.
Barnesville—Chautauqua. July 1-8. W. B. Smith.
Dublin—Chautauqua. June 17-23. H. M. Stanley.

ILLINOIS

Belvidere—Chautauqua. June 22-July 1. H. M. Holbrook.
Canton—Chautauqua. Aug. 1-12. J. H. Sowerby.
Charleston—Chautauqua. July 20-29. J. H. Shaw, Bloomington, supt.; Chas. R. Adair, sec'y; F. K. Dunn, program.
Chautauqua—Chautauqua. July 19-Aug. 15. W. O. Paisley, Lincoln, Ill.
Clinton—Chautauqua. Aug. 17-26. E. B. Bentley.
Danville—Chautauqua. Aug. 17-Sept. 2. Rev. E. E. Carr.
Dixon—Rock River Chautauqua. July 28-Aug. 12. Adam A. Krape, Lena.
Elgin—Chautauqua. Aug. 2-12. Geo. H. Glazier, 96 Fifth ave., Chicago.
Freeport—Chautauqua Assem. June 28-July 8. H. M. Holbrook.
Hamilton—Chautauqua. Aug. 9-19. R. R. Wallace.
Lincoln—Chautauqua. Aug. 15-26. D. H. Harts, jr.
Litchfield—Chautauqua. July 27-Aug. 5. Jas. H. Shas, Bloomington, supt.; Rev. E. W. F. Holler, sec'y; E. H. Baldwin, program.
Lithia Springs—Chautauqua. July 25-Aug. 14. R. J. L. Douthit, Lithia.
Mechanicsburg—Chautauqua. Aug. 16-26. R. S. Bullard.
Monmouth—Chautauqua. Aug. 14-24. Dr. W. R. King and Rev. J. S. Tussey, Little York.
Ottawa—Chautauqua. Aug. 17-26. Geo. M Trimble.
Paris—Chautauqua. Aug. 3-12. W. L. Miller, Bloomington.
Petersburg—Old Salem Chautauqua. Aug. 8-23. Rev. Geo. H. Turner, sec.
Pontiac—Chautauqua. July 21-Aug. 5. A. C. Folsom.
Quincy—Chautauqua. July 21-29. J. H. Howey Kirksville, Mo., supt.; C. H. Williamson, program.
Rockford—Chautauqua. Aug. 18-Sept. 2. A. C. Folsom.
Sandwich—Chautauqua Assem. July 20-29. H. M. Holbrook.
Shelbyville—Chautauqua. July 29-Aug. 12. J. C. Westervelt.
Sterling—Chautauqua. July 13-22. H. M. Holbrook, Oak Park.
Streator—Chautauqua. June 29-July 8. Jas. Speed, Bloomington, supt.; O. B. Ryon, sec'y.
Sycamore—Chautauqua. Aug. 17-26. H. M. Holbrook.
Urbana—Twin City Chautauqua. Aug. 17-26. Richard C. Haney.

INDIANA

Brooklyn—Chautauqua. July 19-Aug. 13. Rev. L. L. Carpenter, Wabash.
Columbus—Chautauqua. Aug. 17-26. Chas. E. Cobbey.
Culver—Chautauqua. Aug. 1-31. H. G. Hill, 52 Irvington ave., Indianapolis, Ind.
Elkhart—Chautauqua. July 19-29. Chas. L. Wagner, 907 Steinway Hall, Chicago, Ill.
Jeffersonville-New Albany—Chautauqua. Aug. 3-12. Prof. C. A. Prosser.
Logansport—Chautauqua. Aug. 24-Sept. 4. Geo. W. Cann, sec'y.
Madison—Chautauqua. Aug. 11-26. J. V. Cravens, sec'y.
Merom—Chautauqua. Aug. 17-30. J. J. Parker, M. D.
Mt. Vernon—Chautauqua. Aug. 23-31. Edward G. Bauman.
Remington—Fountain Park Assembly. Aug. 11-16. Robt. Parker.
Richmond—Chautauqua. Aug. 24-Sept. 2. J. H. Shaw, Bloomington, Ill., supt.
Rome City—Chautauqua. Puly 25-Aug. 17. Rev. J. F. Snyder, LaGrange, Ind.
Terre Haute—Chautauqua. July 22-Aug. 6. Isaac Craft, sec'y; Chas. M. Curry, program.
Vincennes—Chautauqua. July 27-Aug. 12. Rev. E. E. Carr, Danville, Ill.
Winchester—Chautauqua. June 30-July 10. H. G. Hill, 52 Irvington ave., Indianapolis, Ind.
Winona Lake—Chautauqua. July 2-Aug. 18. Rev. S. C. Dickey, D. D.
Zionsville—Chautauqua. Aug. 2-20. J. O. Hurst.

IOWA

Albia—Chautauqua. Aug. 23-Sept. 1. Robt. B. Spencer, supt.; Ed. I. Ramsay, sec'y.
Allerton—Chautauqua. Aug. 15-22. Rev. J. A. Shannon.
Atlantic—Chautauqua. July 28-Aug. 5. Geo. E. Pennell.
Ames—Chautauqua. Aug. 1-10. J. A. Campbell.
Bloomfield—Chautauqua. Aug. 12-19. C. D. Evans, sec'y.
Centerville—Chautauqua. Aug. 17-26. J. M. Beck.
Charles City—Chautauqua. July 31-Aug. 11. C. A. Kent.
Clarinda—Chautauqua. Aug. 8-17. William Orr.
Clear Lake—Chautauqua. July 30-Aug. 6. W. W. Carlton, Mason City, Ia.
Colfax—Chautauqua. Aug. 1-12. Emerson Depuy, DesMoines, Ia.
Creston—Chautauqua. July 21-30. S. M. Holladay, Indianola, supt.; William Bell, sec'y.
DesMoines—Chatauqua. June 22-July 1. Midland Lyceum Bureau. Fuller Swift, sec'y.
Fairfield—Chautauqua. Aug. 15-24. J. A. Hughlin, sec'y; S. A. Powers, program.
Farmington—Chautauqua. Aug. 3-13. W. B. Newbold, sec'y; J. H. Taylor, program.
Ft. Dodge—Chautauqua. Aug. 5-12. J. F. Monk.
Glenwood—Chautauqua. July 27-Aug. 6. L. A. Stillwagon, sec'y; S. Gillilland, program.
Goldfield—Chautauqua. Aug. 10-19. O. H. Benson.
Guthrie Center—Chautauqua. Aug. 4-12. C. V. Williams.
Harlan—Chautauqua. Aug. 4-12. Rev. Frank G. Beardsley, D. D.
Jefferson—Chautauqua. Aug. 3-12. Prof. E. E. Palmer, supt.; E. B. Wilson, program.
LeMars—Chautauqua. June 29-July 8. M. Hilbert, supt.; G. L. Schneider, sec'y.
Malvern—Chautauqua. July 29-Aug. 8. H. J. Baird supt.
Mediapolis—Chautauqua. Aug. 22-30. H. T. Fish.
Missouri Valley—Chautauqua. July 27-Aug. 5. L. H. Maus, Glenwood, supt.; Jno. S. McGovern, sec'y.
Muscatine—Chautauqua. July 19-27. Fuller Swift, DesMoines, supt.; Z. W. Hutchinson, sec'y.
Oskaloosa—Chautauqua. Aug. 14-24. C. Ver Ploeg, sec'y.
Ottumwa—Chautauqua. July 27-Aug. 4. J. F. Webber.
Red Oak—Chautauqua. Aug. 9-16. William Murchie.
Sac City—Chautauqua. July 7-15. S. M. Holladay, Indianola, supt.; Rev. Geo. M. Rouke, program.
Sidney—Chautauqua. July 27-Aug. 4. L. J. Abbey.
Sigourney—Chautauqua. Aug. 17-26. Capt. E. Miller.
Storm Lake—Chautauqua. July 20-29. M. H. Moulton, sec'y.
Tama—Chautauqua. June 26-July 4. C. E. Fleming.
Tipton—Chautauqua. June 23-July 4. J. N. Naly.
Toledo—Tama—Chautauqua. June 26-July 4. Rev. W. A. Briggs, Toledo.
Washington—Chautauqua. Aug. 24-Sept. 2. A. R. Miller.

KANSAS

Beloit—Chautauqua. July 20-29. Dr. T. J. H. Taggart, Concordia.
Clay Center—North Central Kansas Chautauqua. July 27-Aug. 6. Geo. W. Hanna, sec'y.
Cawker City—Chautauqua. July 28-Aug. 12. E. L. Huckell.
Ottawa—Chautauqua. June 19-29. Rev. C. S. Nusbaum, supt.; Rev. Edward L. Skinner, sec'y.
Wathena—Chautauqua. Aug. 4-12. A. W. Themanson.
Winfield—Chautauqua. June 19-29. M. B. Light.

KENTUCKY

Ashland—Chautauqua. June 28-July 8. J. G. Crabbe.
Bowling Green—Chautauqua. Mid September. Dr. W. L. Davidson, 1711 Lamont st., N. W., Washington, D. C.
Carlisle—Chautauqua. Aug. 2-12. H. M. Taylor.
Owensboro—Seven Hills Chautauqua. July 31-Aug. 21. W. G. Archer.

LOUISIANA

Ruston—Chautauqua. June 15-July 15. T. L. Trawick, Bay St. Louis, Miss.

MAINE

Freyeburg—Chatauqua. Aug. 20-31. J. H. Dunne, No. 1 Beacon st., Boston, Mass.
Old Orchard—Chautauqua. July 20-Aug. 31. Rev. W. J. Twort, 556 Haverhill st., Lawrence, Mass.

MARYLAND

Cumberland—Chautauqua. Aug. 1-Sept. 6. W. L. Radcliffe.
Glyndon Park—Chautauqua. Paul H. Stewart, 16 German st., Baltimore, Md.
Mountain Lake Park—Chautauqua. Aug. 3-29. Dr. W. L. Davidson, 1711 Lamont st., N. W., Washington, D. C.
Washington Grove—Chautauqua. July —. W. H. H. Smith, Room 386 Navy Dept., Washington, D. C.

MASSACHUSETTS

Northampton—Chautauqua. July 10-20. Dr. W. L. Davidson, 1711 Lamont st., N. W., Washington, D. C.

MICHIGAN

Bay View—Chautauqua. July 18-Aug. 16. Thos. Jordan, jr., supt., Howell, Mich.
Cadillac—Chautauqua. Aug. 9-15. E. H. Myers.
Ludington—Chautauqua. July 22-Aug. 22. Elvin Swartout, 633 Mich. Trust Co. bldg., Grand Rapids, Mich.

MINNESOTA

Albert Lea—Chautauqua. July 12-22. Claude E. Southwick.

MISSISSIPPI

Crystal Springs—Chautauqua. July 18-Aug. 1. H. P. Todd.
Gulfport—Chautauqua. July 1-16. T. L. Trawick, Bay St. Louis, Miss.

MISSOURI

Carthage—Chautauqua. July 3-12. Geo. C. Howenstein.
Dexter—Chautauqua— Aug. 1-10. Chas. E. Stokes, Kansas City.
Hannibal—Chautauqua. Aug 11-19. J. R. Howey, supt.; Rev. J. L. Darby, program.
Kirksville—Chautauqua. Aug. 2-9. J. R. Hovey, supt.; Rev. J. L. Darby, prgram.
Maryville—Chautauqua. Aug. 18-26. S. M. Holladay, Indianola, Ia., supt.; W. F. Smith, sec'y.
Maysville—Chautauqua. July 28-Aug. 5. Edna F. Jones.
Meadville—Chautauqua. Aug. 19-26. M. E. Burke, sec'y; W. L. Botts, program.
Pertle Springs—Chautauqua. Aug. 7-16. A. C. Stewart, 401 N. 4th st., St. Louis.
Plattsburg—Chautauqua Aug. 25-Sept. 3. Jno R. Howey, Kirksville, supt.; Rev. J. P. Pinkerton program.
Rockport—Chautauqua. July 27-Aug. 5. Jas. F. Gore.
Trenton—Chautauqua. June 26-July 4. W. A. Rickenbrode.

NEBRASKA

Auburn—Chautauqua. Aug. 11-19. Wm. Riesenberg.
Beatrice—Chautauqua. June 21-July 3. W. L. Davidson. 1711 Lamont st., N. W., Washington, D. C., supt.; C. L. Reed, sec'y.

Fair Buttons. St. Louis Button Co.

SPINS SUGAR INTO COTTON CANDY, Any Color. Pays for itself in two days.
AM. FLOSS CANDY MACH. CO., 23 Duane St., N. Y. City.

THE "UNION" Malleable Steel

STAGE SCREWS

$1.25 per doz.
$2.00 per doz.
Prompt Shipment.

Order Now.
Union Elevator & Machine Co.
144-6 Ontario St. CHICAGO.

TARGETS
Mechanical SHOOTING GALLERIES.
52 different Designs.
Latest mechanical moving objects.
We furnish all-steel Galleries, of any size, complete, or any part thereof. Illustrated catalogue free.
W. F. MANGELS
Carousel Wks.
Coney Island, N. Y.

We Have the Best Advertiser

CALLIOPE

CALLIOPE

YET INVENTED FOR Circuses, Shows, Excursion Steamers, Floating Theatres. Specialties of all kinds. We have sold them to advertise even Soap and Extracts. THOS. J. NICHOL & CO., S. E. Cor. Pearl and Ludlow Sts., Cincinnati, O.

"P" PUZZLE—Just Out

A HOT SELLER

Put the P in the Pot.

Send 10c for Sample.

PATENTED 75c doz. $8.00 gro

I. WHITESON, Mfgr., Jobber and Importer.
240 E. Madison St., CHICAGO, ILL.

POP CORN BRICKS
WANT-A-BITE.
Pop Corn goods of all kinds. Privilege men write for prices.
GARDEN CITY POP CORN WORKS, Green & Son, Props., Chicago.

..AMATEURS..
Wanted for Shows in all parts of the United States. THE THEATRICAL STAR, 19 Park Row, New York City.

FOR SALE—Handsome white French Poodles. Address R. L. BOYER, 357 Nectarine Ave., Harrisburg, Pa.

FOR SALE—$1100 Conderman Ferris Wheel in fine condition; used two seasons. Address, WALTER GROSER, 438 Wabasha Street, St. Paul, Minn.

NOVELTIES
Jewlery and Watches

Singer Bros. New Book of Specialties contains the latest and best selling Novelties, Jewelry, Cutlery, Optical Goods, Watches, and New Specialties; issued specially for Canvassers, Auctioneers and Notion Men. Send for one today. Mailed free on application.

SINGER BROS.,
82 Bowery, New York City.

For Sale Cheap

BAGGAGE CAR. 50 ft. on inside, 6 wheel trucks, large cellar. Would make an excellent Bill Car. Capacity, 40,000 lbs.; price, $800. Will take half in cash, time on balance from right party. Address

A. G. ALLEN,
1508 Tribune Bldg., Chicago, Ill.

OUR DATE BOOKS
For the CIRCUS SEASON of 1906
ARE NOW READY.
PAPER COVERS 5 Cents
LEATHERETTE COVERS 15c.
RUSSIA LEATHER 25c.
ADDRESS
THE BILLBOARD PUB. CO.
CINCINNATI, OHIO.

QUEEN & CRESCENT ROUTE

TRAVERSES
Kentucky, Tennessee, Alabama, Mississippi And Louisiana.

Many good towns for carnival and theatrical companies. Special attention given to same. : : : : : : :

For rates and information. Address:

W. A. GARRETT, General Manager. W. C. RINEARSON, General Passenger Agt.
CINCINNATI, OHIO.

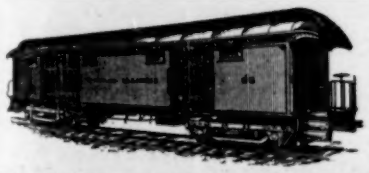

WE HAVE FOR SALE AND LEASE
Advance, Privilege Baggage, Stock and Merry-Go-Round Cars.
60 ft. long. Desirable for Show and Carnival Companies. Reasonable terms. Write for particulars.
THE ARMS PALACE HORSE CAR COMPANY,
No. 1220 Monadnock Building, Chicago, Ill

FREE! The Cutlery King's Memorandum Book and Catalogue
Write for it to-day. Harry L. Weisbaum, 840 E. Madison St., CHICAGO.

David City—Chautauqua. July 20-29. E. Williams, supt.; L. B. Fuller, sec'y.
Fairbury—Chautauqua. July 27-Aug. 7. F. L. Rain.
Fullerton—Chautauqua. Aug. 3-12. W. H. Orton, supt.
Lexington—Chautauqua. Middle August. Jas. E. Delzell.
Lincoln—Chautauqua. July 31-Aug. 9. L. O. Jones.

NEW HAMPSHIRE

Hedding—Chautauqua. Aug. 6-25. E. C. E. Dorion, Plymouth.

NORTH DAKOTA

Devil's Lake—North Dakota Chautauqua. June 30-July 17. Edgar LaRue.

NEW YORK

Assembly Park—Chautauqua. Aug. 9-24. D. H. Cook, 430 The Bastable, Syracuse.
Binghamton—Chautauqua. Aug. 1-14. Reed B. Freeman, pres.; Arthur J. Dibble, supt.
Chautauqua—Chautauqua. June 28-Aug. 26. Geo. E. Vincent, prin. of instruction, Hyde Park, Chicago.
Cliff Haven—Chautauqua. July-August. Warren E. Mosher, 39 E. 42d st., New York, sec'y.
Lily Dale—Chautauqua. July 13-Sept. 2. Abbey Louise Pettengill.

OHIO

Alliance—Chautauqua. July 27-Aug. 5. C. O. Scranton.
Bellefontaine—Chautauqua. July 27Aug. 5. Jas. H. Shaw, Bloomington, Ill., supt.; Fred C. Spittle, sec'y.
Bethesda—Chautauqua. Aug 1-15. J. S. Secrest, D. D., Barnesville.
Celina—Chautauqua. July-Aug. 6. Milton W. Brown, Cincinnati.
Chippewa Lake—Chautauqua. July 26-Aug. 6. Rev. Wm. C. Dawson, Elyria, O., pres.
Defiance—Chautauqua. Aug. 2-12. Rev. A. V. Murphy.
Delaware—Chautauqua. Aug. 4-13. Milton W. Brown, Cincinnati.
Franklin—Miami Valley Chautauqua. July 20-Aug. 6. F. Gillum Cromer, 43-14 Main st., Dayton, O.
Freeport—Chautauqua. Aug. 9-20. O. D. McKeever.
Lakeside—Chautauqua. July 4-Aug. 8. Otto H. Magley, 405 Deshler ave., Columbus.
Lancaster—Chautauqua. Aug. 1-19. H. T. Silverthorne, Logan, O., and F. M. Swinehart, Bainbridge, supts.
Mt. Vernon—Chautauqua. July 24-Aug. 5. Rev. C. J. Rose, Granville.
Smithville—Chautauqua. July 28-Aug. 12. Prof. J. B. Eberly.

OKLAHOMA

Guthrie—Chautauqua. Aug. 1-9. Rev. W. H. Rose, supt.; Rev. J. E. Disch, sec'y.
Kingfisher—Chautauqua. May 31-June 10. J. E. Ruth, pres.; J. E. Burns, sec'y.

OREGON

Ashland—Chautauqua. July 9-18. G. F. Billings.
Oregon City—Chautauqua. July 10-22. H. E. Cross.

PENNSYLVANIA

Altoona—Chautauqua. Aug. 1 Sept. 6. W. L. Radcliffe, Box 527, Cumberland, Md.
Eagles Mere—Chautauqua. July 12-Sept. 16. E. R. Kless, Hughesville, Pa.
Mountain Lake Park—Chautauqua. Aug. 3-29. Dr. W. L. Davidson, 1711 Lamont st., N. W., Washington, D. C.
Mount Gretna—The Pennsylvania Chautauqua. July 4-Aug. 8. Rev. H. A. Gerdsen, D. D., Lancaster, chancellor.
Pocone Pines—Chautauqua. July 9-Aug. 4. J. H. Morgan, Carlyle.

SOUTH CAROLINA

Spartanburg—Chautauqua. Mid-Summer. J. A. Gamewell.

SOUTH DAKOTA

Big Stone—Chautauqua. July 3-16. R. J. Hicks.
Canton—Chautauqua. July 3-15. Rev. A. C. Shepherd, Vermillion, S. D.
Forestburg—Chautauqua. July 3-8. H. A. Rodee.
Madison—Chautauqua. June 30-July 15. H. P. Smith.

TENNESSEE

Bristol—Chautauqua. Early September. Dr. W. L. Davidson 1711 Lamont st., N. W., Washington, D C.
Monteagle—Chautauqua. July 2-Aug. 30. Capt. M. B. Pilchner, Nashville, Tenn.

TEXAS

Paris—Chautauqua. July 2-10. Dr. Wilbur G. Searles.
Waxahachie—Chautauqua. July 24-Aug. 3. Rev. C. C. McConnell, Ferris.

VIRGINIA

Fort Royal—Chautauqua. Sept. 1-10. Rev. D. L. Reed, 616 S. Church st., Charlotte, N. C.
Harrisonburg—Chautauqua. Aug. 15-30. A. P. Funkhouser.
Purcellville—Chautauqua. July 31-Aug. 8. D. J. Hoge, Lincoln, supt.; C. C. Gaver, Hillsboro, sec'y.
Roanoke—Chautauqua. Early September. Dr. W. L. Davidson, 1711 Lamont st., N. W., Washington, D. C.
White Post—Chautauqua. August. C. F. McClintic, Ashland.

WEST VIRGINIA

Wheeling (Moundsville)—Chautauqua. Aug. 2-12. Rev. C. B. Graham, D. D., Wheeling.

WISCONSIN

Appleton—Chautauqua. June 30-July 9. W. O. Clure.
Chetek—Chautauqua. July 3-13. J. W. Bell.
Delavan—Chautauqua. Aug. 1-12. W. A. Cochrane.
Janesville—Chautauqua. July 27-Aug. 5. H. M Holbrook.
Manitowoc—Chautauqua Assembly. Aug. 10-19. H. M. Holbrook.
Madison—Chautauqua. July 24-Aug. 3. Jas. E. Moseley.
Marinette—Chautauqua. July 19-Aug. 9. Louis S. Patrick, pres.; Rev. A. J. Benjamin, Oshkosh, supt.; Austin C. Trumbull, sec'y.
Racine—Chautauqua. July 20-30. O. F. Botsford.
Wampaca—Camp Leghorn Assem. Aug. 3-21. H. A. Larson.

CANADA

Grimsby Park—Chautauqua. July 1-Aug. 31. J. H. Ford, 182 Baldwin st., Toronto.

Convention Buttons. St. Louis Button Co

List of Fairs

This list is revised and corrected weekly Readers will confer a favor by calling our attention to any errors or omissions.

INDIANA

Fairmount—Agricultural Fair. Aug. 6-10. Xen H. Edwards, sec'y.
Ft. Wayne—Ft. Wayne Assn. Fair. Sept. 18-22. John C. Peters, pres.; Dr. Wm. F. Myers, sec'y.

ILLINOIS

Beleville—St. Clair Co. Fair. Oct. 2-6. Pres. Wm. Winklemann; Sec'y, Geo. Reichert
Fairfield—Wayne Co. Fair. Aug. 28-31. Pres. B F Leininger; Treas, Harry L. Leininger; Sec'y, Chas F. Leininger.
Moline—Industrial Home Fair. Feb. 7-17.
Springfield—Illinois State Fair. ept. 28-Oct 5. W. C. Carrard, sec'y.
Urbana—Champaign Co. Fair. Sept. 4-7. Wm Dallenbach, pres.; W. W. Lindley, sec'y.

IOWA

DesMoines—Iowa State Fair. Aug. 24-31. J. C. Simpson, sec'y.
Sioux City—Inter-State Fair. Sept. 10-15. F. L. Eaton, pres.; F. L. Wirick, sec'y.
Victor—Victor Fair. Aug. 14-16. Chas. Raffensperger, pres.; John Steffy, sec'y; J. P. Bowling, sec'y.
West Union—Fifty-Second Annual Fayette Co. Fair. Sept. 4-7. H. P. Hancock, sec'y.
West Point—West Point Dist. Fair. Aug. 28-30. J. R. Trailey, pres., Ft. Madison, Ia.; C. L. Peebles, sec'y.

FLORIDA

Miami—Dade Co. Agrl. Fair. March 12-17. E. V. Blackman, sec'y and gen. mgr.

MISSOURI

Trenton—Grundy Co. Fair. Sept. 4-7. H. W. Roh, Pres.; H. C. Campbell, treas.; W. R. Ward, sec'y.

NEW YORK

Binghamton—Fair and Exposition. Sept. 25-28. Henry S. Martin, sec'y; J. P. E. Clark, mgr.
Canandaigua—Ont. Co. Agrl. Fair. Sept. 20-22. John M. Ladd, pres.; Orin J. Cooley, treas.; Milton A. Smith, sec'y.
Dryden—Dryden Fair. Sept. 18-21.
Port Richmond—Richmond Co. Fair. Sept. 3-8. W. S. VanClief, pres.; D. F. Simonson, treas.; E. P. Doyle, sec'y.
Oneida—Oneida Co. Fair. Aug. 29-31. G. L. Schelfele, pres.; C. C. Tower, sec'y.
Poughkeepsie—Duchess Co. Fair. Sept 25-28. Pres., R. W. Rives; Treas., Augustus B. Gray; Sec'y, J. M. Booth.
Sandy Creek—Agricultural Fair. Aug. 21-24. Peter G. Hudorn, pres.; H. L. Wallace, sec'y.; C. W. Colony, gen. supt.

NORTH CAROLINA

Raleigh— Forty-sixth Annual N. C. State Fair. Oct. 15-20. E. L. Daughtridge, pres.; Claude B. Denson treas.; Jos. E. Pogue, sec'y.

OHIO

Canton—Stark Co. Fair. J. J. Snyder, pres.; J. H. Lehman, sec'y.
Coshocton—Coshocton Fair. Oct. 9-12. Henry T. Clark, pres.; Chas. McClain, treas.; Robt. Boyd, sec'y.
Greenville—Dark Co. Fair. Aug. 27-31. J. M. Brown pres.; J. A. Tillman, sec'y.
Marysville—Union Co. Fair. Sept. 11-14. Homer Southard, pres.; W. F. Brodrick, sec'y.
Ripley—The Ripley Fair. Aug. 7-10. L. H. Williams, sec'y.

PENNSYLVANIA

Johnstown—Inter-State Fair Assn. Sept. 18-21. J. K. Love, pres.; P. E. Caulfield, sec'y.
Newport—Perry Co. Fair. Sept. 17-22. Hon. D. H. Shiebley, pres.; J. C. F. Stephens, sec'y.
Troy—Agricultural Fair. Sept. 11-14. D. F. Pomeroy, sec'y.

WEST VIRGINIA

Wheeling—West Virginia State Fair. Sept. 10-14. A. Reymann, pres.; Geo. Hook, sec'y.

New Street Fairs.

These dates have been contributed since the publication of our last list.

Baton Rouge, La.—Red Men's Street Fair and Carnival. Feb. 19-24. Cosmopolitan Am. Co., attr.
Jackson, Miss.—Confederate Veterans' Free Amusement Co., attr.
Laredo, Tex.—Red Men's Street Fair and Carnival. Feb. 21-25. United States Carnival Co., attr.
Leesburg, Fla.—Street Fair and Carnival. Feb. 12-17. The General Amusement Co., attr.
Mineral Wells, Tex.—Woodmen's Carnival. Apr. 2-7. C. Burr DeWitt, sec'y.
Mobile, Ala.—Mardi-Gras. Feb. 22-27.
New Orleans, La.—Free Carnival. Feb. 5-17. Cosmopolitan Am. Co., attr.
New Orleans, La.—Mardi-Gras. Feb. 22-27.
Natchez, Miss.—Mardi-Gras. Feb. 26-March 3. James J. Cole, sec'y.
Pensacola, Fla.—Mardi-Gras. Feb. 22-27. F. F. Bingham, sec'y.
Peoria, Ill.—Winter Circus & Carnival. Coliseum. Feb. 12-17.
Pickering, La.—Street Fair and Carnival. Feb. 5-7. Burrell Carnival Co., attr.
Vicksburg, Miss.—Board of Trade Street Fair. March 5-10. Cosmopolitan Am. Co. attr.

FIREMEN'S TOURNAMENTS

Urbana, Ill.—State Firemen's Tournament. Aug. —.

Carnival Buttons, St. Louis Button Co.

THE BILLBOARD'S BIG SPRING SPECIAL ISSUE

WILL BE
THE FINEST
Special Number
That THE BILLBOARD Ha s Ever Put Out . . . . .

Material already in hand warrants us in stating that this particular issue will be preserved for months and consulted daily.

It will be a perfect mine of useful information—a book of reference in fact, indis pensable to every person in any way identified with out-door or open-air amusements.

Such an array of facts and figures, hints and suggestions, lists and tables has never before been issued in any form, much less an amusement paper.

The Demand will be Enormous.
The Circulation Tremenduous....

RESERVE YOUR SPACE NOW.

Remember there is no advance in the advertising rates
..IT IS 15c A LINE AS USUAL..

ISSUED MARCH 13
DATED MARCH 17
LAST FORM CLOSES
MARCH 11
AT MIDNIGHT.

Subscribers wishing extra copies must order same on or before MARCH 5.

Address all communications for either the editorial or business departments to

The Billboard Pub. Co.
Cincinnati, O.

SAN ANTONIO, TEXAS,

ELECTRIC PARK

OPENS APRIL 1st.

.AMUSEMENTS WANTED.

The new Hundred Thousand Dollar Park, center of residence district, drawing population 100,000, reached by two street car lines.

.Concessionaires Wanted.

Figure Eight Roller Coaster, Carousel, Chutes, and Circle Swing already let. Can offer for summer Stock Drama, Comedy and Light Opera, 16 weeks each. First letter full particulars. Address,

Sidney H. Weis, Mgr.

ORDER SLOT MACHINES NOW

If You Want Them in Time for the Opening of the Season of 1906. All kinds of Slot Machines and Supplies, Stero. Views, Song Slides, etc.

A FEW NEW ONES—"Crack Shot Pistol," "Hercules Shoulder and Arm Test," "Samson Automatic Puncher," "Birdophone," "Calloscope" Picture Machine, "Gloomy Gus Strength" Machine, "Get Married" Machine, and dozens of others New ones coming all the time. Write for prices and printed matter. When in New York call on me

F. S. ZIMMERMAN, 5 E. 14th Street, New York.

OPEN MAY 1st, 1906

..WHEELING PARK..

West Virginia's Most Popular Resort

Under the management of the AMERICAN AMUSEMENT CO.

Everything New. Space for Anything Good. What have you? Two Hundred Thousand to draw from. A Good Thing. Get Busy.

Address, GEO. A. McLAUGHLIN, Washington Bank Bldg., Pittsburg, Pa.

EVERY GOOD PRESS NOTICE

Is a valuable advertising asset if you get ALL the good out of it. You cannot get ALL the good out of it unless you mail marked copies of the paper containing it ahead to other papers along your route. You cannot mail ahead to these papers unless you know their names, the names of their editors, etc.

ROWELL'S AMERICAN NEWSPAPER DIRECTORY

Tells you all you can possibly want to know. It is the most comprehensive and complete. It is the best of them all. ARM YOUR PRESS AGENT WITH A COPY OF ROWELL'S and you will double his usefulness.

Address CHARLES J. ZINGG, Publisher, No. 10 Spruce St., New York City.

WANTED.... ....WANTED

JOHN H. SPARKS' SHOWS,

Performers in all lines, Small Troupe of Japs. Aerial Acts, Comedy Acts, Bar Act, Acrobatic Act, Contortion Act, Talking and Singing Clown, and a Big Act to feature. This engagement commences March 5th. Can offer year's engagement to good, sober reliable people.

Address CHAS. SPARKS, Manager John H. Sparks' Shows,

Route: Dade City, Fla., Feb. 10; Wauchula, 12; Punta Gorda, 13; Fort Meyers, 14; Arcadia, 15; Bartow, 16.

WE SUPPLY

Streetmen, Auctioneers, Medicine Men

AND ALL MEN LOOKING FOR EASY MONEY.

GET IN TOUCH WITH US. OUR METHODS WILL SUIT YOU

WESTERN BARGAIN HOUSE (INCORPORATED)

272 E. Madison St., CHICAGO.

PACIFIC COAST AMUSEMENT COMPANY

SULLIVAN & CONSIDINE,

Owning and Operating 30 First-Class Vaudeville Theatres East, Northwest and West

WANTED—AT ALL TIMES, FIRST-CLASS ACTS OF ALL KINDS that can deliver the goods.

SOLE BOOKING AGENTS

CHRIS. O BROWN, 67 So. Clark St., CHICAGO. AL. ONKEN, Family Theatre, 125th St., NEW YORK CITY. ARCHIE LEVY, 111 Eddy St., SAN FRANCISCO, CAL. CHAS. WRAY, 219 Denny Bldg., SEATTLE, WASH.

We Make **SEATING** All Kinds

SEND FOR CATALOG.

Opera and Assembly Chairs Great Variety at Low Prices.

E. H. Stafford Mfg. Co.

CHCAGO.

FOR SALE!

Five Miniature Cages, red; 5 double sets red mounted collar, pony harness, like new; 13 red 9-inch stick plumes. Make an offer. Or will trade for diamonds. PROF. CHAS. E. RICE, New Albany, Ind.

POULTRY SHOWS

Albany, N. Y.—Poultry Assn. Exhibit. March —. Dr. Jno. Hurdis, sec'y. 15 N. Pearl st.
Belvidere, Ill.—Northern Illinois Poultry Assn. Feb. 5-10. Bert R. Lucas, sec'y.
Brocton, N. Y.—Fanciers' Assn. P. & P. S. Show. Feb. 8-13. W. C. Baumgartner, sec'y. Dunkirk, N. Y.
Canisteo, N. Y.—Canisteo Poultry Assn. Show. Feb. 5-8. L. J. Whitley, sec'y.
Canton, O.—Canton Poultry & Pet Stock Assn. Show. Feb. 1-7. C. P. Bruce, sec'y.
Cumberland, Md.—Poultry Assn. Show. Feb. 14-17.
Dayton, O.—Dayton Fanciers' Club. Feb. 1 7. C. C. Davidson, sec'y.
Dodgeville, Wis.—S. W. Wisconsin Poultry Assn. Feb. 5-7. A. B. Shaner, sec'y., Lavark, Ill.
Frankfort, N. Y.—Mohawk Valley P. & P. S. Assn. Show. Feb. 13-16. N. B. Lints, sec'y.
Grand Rapids, Mich.—Poultry & Pigeon Club Show. Feb. 13-16. P. B. Wright, sec'y.
Greenfield, Tenn.—Greenfield Poultry Association Show. Feb. 7-9. G. A. Robinson, sec'y.
Indianapolis, Ind.—Fanciers' Assn. of Ind. Feb. 5-10. E. A. Pierce, 829 Washington st.
Johnstown, N. Y.—Adirondack Poultry & Pet Stock Club Show. Feb. —. Ralph R. Chant, sec'y.
Johnstown, Pa.—Johnstown Kennel & Poultry Club Show. Feb. 7-10.
N. Baltimore, Md.—N. Baltimore Poultry Fanciers' Show. Feb. 16-20.
N. Yakima, Wash.—State Poultry Assn. Show. Feb. 12. Harry Collier, sec'y, Tacoma, Wash.
Noblesville, Ind.—Hamilton Co. P. & P. S. Assn. Exhibit. Feb. 13-17. L. S. Baldwin, sec'y.
Norwalk, O.—Poultry Show. Feb. 14-18. T. R. Kellogg, sec'y.
Pittsburg, Pa.—Fanciers' Club Show. Feb. 18-24. G. C. Sutch, sec'y, 4 Lydia st.
Rockfile, Ind.—Park Central Poultry Assn. Show. Feb. 14-16.
Shelby, O.—Shelby P. & P. S. Assn. Feb. 5-11. J. E. Hines, sec'y.
St. Paul, Minn.—Minnesota Fanciers' Assn. Show. Feb. 5-11. H. J. Goeth, sec'y.
Toledo, O.—Poultry Fanciers' Assn. Show. Feb. 1-6. Alva. T. Baker, sec'y.
Walla Walla, Wash.—Walla Walla Poultry Assn. Feb. 5-10. J. Levy, sec'y.

FOOD SHOWS

Belvidere, Ill.—Pure Food Exhibit. Jan. 30 Feb. 3.
Brooklyn, N. Y.—Brooklyn United Retail Grocers' Association's Third Annual Food Show. Clermont Ave. Rink. Mch. 12-Apr. 7. C. H. Green and E. J. Rowe, mgrs, 277 Broadway, New York City.
Haverhill, Mass.—Haverhill Board of Trade Food and Industrial Exposition, New Armory. March 31-April 7. C. H. Green and E. J. Rowe, mgrs., 277 Broadway New York City.
Louisville, Ky.—Pure Food Show. April 24-May 6. C. P. Dean, Detroit, Mich.
Newark, N. J.—Newark Retail Grocers' Food Show. May 7-19. C H. Green and E. J. Rowe, mgrs., 277 Broadway, New York City.
Providence R. I.—Butchers Grocers and Marketmen's Association of Rhode Island Pure Food Show. Infantry Hall Providence, R. I. Feb. 12-24. C. H. Green and E. J. Rowe, mgrs., 277 Broadway, New York City.
Rochester, N. Y.—Rochester Retail Grocer's Assn. Pure Food Show. April 16-30.
Syracuse, N. Y.—Syracuse Grocers & Meat Dealers' Association Food & Industrial Exposition. The Alhambra. April 19-28. C. H. Green and E. J. Rowe, mgrs., 277 Broadway, New York City.
Worcester, Mass.—Retail Grocers and Provision Dealers' Association's Pure Food Show. Mechanics' Hall. Feb. 28-March 10. C. H. Green and E. J. Rowe, mgrs., 277 Broadway, New York City.

AUTOMOBILE SHOWS

Boston Mass.—Annual Automobile Show. Mch. 16 23. Chester I .Campbell, sec'y.
Buffalo, N. Y.—Automobile Show. March 5-10.
Chicago, Ill.—Annual Automobile Show, at Coliseum. Feb 3-10.
Cleveland, O.—Cleveland Automobile Show. Feb. 17-24.
Detroit, Mich.—Tri-State Automobile and Sportsmen's Show, at Light Guards' Armory. Feb. 12-17.
Washington, D. C.—Washington Auto. Show. Feb. 5-10.

BENCH SHOWS

Cumberland, Md.—Bench Show. Feb. 19-23.

HORSE SHOWS

Boston, Mass.—Horse Show. April —.
Brooklyn, N. Y.—Brooklyn Horse Show. April 25-28. Riding and Driving Club, Brooklyn.
Pasadena, Cal.—Southern Cal. Horse Show. March 8-10. E. D. Neff, sec'y.

INDOOR CIRCUS

Detroit, Mich.—Mystic Shriners' Indoor Circus. Feb. 26-Mar. 3; Russell G. Pearce, chairman.

EXPOSITIONS

Chicago, Ill.—First National Confectionery Show. Coliseum. March 7-14. Cochrane & Payne, mgrs., 1745 Park Row bldg., New York City.
Chicago, Ill.—Second Annual Office Appliance and Business System Show. Coliseum. March 17-24. Cochrane & Payne, mgrs., 1734 Park Row bldg. New York City.
Tobacco Trades' Industrial Exposition. Sept.
New York City—Madison Square Garden. The Tobacco Trade Industrial Exposition. Sept. 3-15. W. Turk, gen mgr., Van Nest, Winchester, Co., N. Y.
Poughkeepsie N. Y.—Grand Exposition & Sample Fair. Feb. 12-26. Thos. A. Waters Chairman; Edward A. Conger, sec'y.
Toronto, Ont., Can.—Canadian National Exhibition. Aug. 27-Sept. 11. W. K. McNaught, pres.; J. O. Orr, mgr. sec'y.

Photo Buttons St. Louis Button Co.

Height about 10 ft. when in operation.

TO MANAGERS OF PARKS, CARNIVALS, SIDESHOWS, CIRCUSES, Fairgrounds, Etc., Etc.

The best money-maker, crowd attracter and ballyhoo known in years. Write for full particulars to the

MAGGIE MURPHY MFG. CO.
23 Duane St., NEW YORK CITY, U. S. A.

How Many Tons Can You Lift With Your Shoulders?

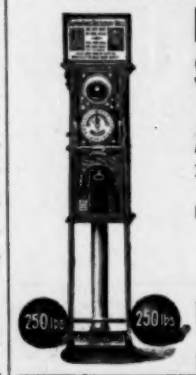

Hercules Shoulder —AND— Arm Test

Most wonderful strength tester ever conceived.

It Simply Coins Money.

Everybody Tries It.

SEND FOR CIRCULAR.

Peter Beetz
13 Chambers St., NEW YORK CITY.

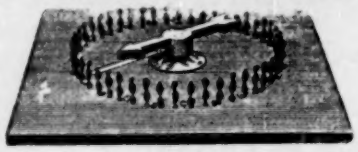

"Automatic" Set Spindle

Electric Hyronemous Cages Drop Cases, Metal Roulette Wheel—best ever. Loaded Dice and Marked Cards. Latest and most wonderful Hold-Out ever made. No practice required. Can be laid on the table and played in full view of all the players. Ask for particulars. Greatest catalog ever written on gambling. Sent to any address FREE.

BARR & CO.,
56 Fifth Avenue, - - - CHICAGO, ILL.

Concessions to Let

—AT—

..EAGLE POINT PARK..

For Summer Season of 1906, also Refreshment Privileges. Good a location for a Merry-Go-Round and Ferris Wheel. Nothing but clean and legitimate proposition considered. New park and a winner. Free gate admission. Address communications to

R. M. HOWARD,
Gen. Mgr. Clinton Street Ry., Clinton, Ia.

Handy Fruit Jar Wrench New

Self Locking. Can't Slip

Carnival. Fair and Streetmen make big money—are you next? Sample and full particulars by mail 10c.

W. H. SCHAEFER, Spitzer Bldg., Toledo, O.

A-A-A-A-A-A GREAT SELLER

Novelties Revolutionizing the Market. We have several of them. Send us 25c in stamps to cover cost of manufacture and transportation charges.

VICTOR M. GRAB & CO.,
Dept. R. 83-90 LaSalle St., CHICAGO, ILL.

The Carrick Electrical Mfg. Co., 277 W. Madison St., Chicago.. Stereopticons, Spot Lights and all kinds of Stage Lighting Appliances built to order. Expert Repairing on Moving Picture Machines. Estimates furnished on all kinds of Electrical work.

WANTED—The Exclusive Refreshment Concession, for 1906. Park, Resort or Chautauqua People answer. C. H. SHANK, 406 E. Washington St., Indianapolis, Ind.

BOOKS! PHOTOS! TIP TOPS! Send stamps for sealed circular. CHARLES CONROY, 199 Park Row, New York.

DIRECTORY

Alphabetically arranged of Agents, Hotels, Music Publishers and Dealers in Theatrical, Circus and Park Supplies.

Advertisements not exceeding one line in length, will be published, properly classified in this Directory, at the rate of $10 for one year (52 issues), provided they are of an acceptable nature. Price includes one year's subscription to The Billboard. Regular advertisers, who use in excess of $50 worth of space annually are entitled to one line free of charge for each fifty dollars or fraction thereof, covered by their contracts. The Directory is revised and corrected weekly, changes in firm names and addresses being recorded as soon as they are received.

AERIAL ADVERTISING
Sillas J. Conyne, 402 McLean ave., Chicago, Ill.

AERONAUTS
Belmont Sisters' Balloon Co., Reed City, Mich.
Northw'stn Balloon Co., 71 Fullerton av., Chicago
Prof. Chas. Swartz, Humboldt, Tenn.

ANIMAL DEALERS
Wm. Bartels, 169 Greenwich st., N. Y. C.
Cross, Wild Beast Merchant, Liverpool, Eng.
Carl Hagenbeck, Stellingen-Hamburg, Germany.
Louis Rube, 248 Grand st., New York City.
Schilling's Zoo, 28 Cooper sq., New York City.

ARTIFICIAL FLOWERS
Botanical Dec. Co., 271 Wabash ave., Chicago.

ATTORNEYS
And Theatrical Lawyers, Who Specialize in Theatrical and Circus Law.
Maurice H. Rosenzweig, 93 Nassau st., N.Y.C.

BALLOONS
Geo. A. Paturel & Co., 41 Warren st., N. Y. C.

BAND INSTRUMENTS
Frank Holton & Co., 107 E. Madison st., Chicago
Lyon & Healey, 265 Wabash ave., Chicago.

BATHS
Post St. Hamman, 222 Post st., San Francisco.

BOOKING AGENCIES
G. J. Prescott Agcy, 218 Lumber Exchange, Minneapolis, Minn.

BURNT CORK
The Hess Co., 223 S. Fitzhugh st., Rochester, NY

BUTTONS, ETC.
St. Louis Button Co., 415 Lucas ave., St. Louis.

CALCIUM LIGHT
Ox-hydrogen Gas Manufacturers.
Cin'ti Cal. Light Co., 108 4th st., Cincinnati.
St. Louis Cal. Light Co., 316 Elm st., St. Louis

CALLIOPES
Geo Kratz, Evansville, Ind.

CANDY FLOSS MACHINES
Bartell Floss Mch. Co., 16 Murray st., N.Y.C.
Electric Candy Machine Co., Nashville, Tenn.
Empire Cream Separator Co., Bloomfield, N. J.

CANDY AND CONFECTIONS
For Circuses, Parks, Summer Gardens, etc.
Dirnberger Pop Corn Co., 135 Seneca st., Buffalo
Garden City Popcorn Wks., 46 State, Chicago.
Wm. F. Madden & Co., 14-16 Desbrosses st., N.Y.
New York Confection Co., 76 Varick st., N.Y.C.
Rueckheim Bros. & Eckstein, Chicago.
Shotwell Mfg. Co., 117 Michigan st., Chicago.

CANES AND WHIPS
I. Eisenstein, 44 Ann st., New York City.
D. C. Ricketts, 50 Ann st., New York City.
Singer Bros., 82 Bowery, New York City.
United States Flag Co., 2243 Gilbert, Cincinnati.
Western Bargain House, 272 Madison, Chicago.

CARS (R. R.)
Circus and Theatrical.
Arms Palace Horse Car Co., Chicago.
Mt. Vernon Car Mfg. Co., Mt. Vernon, Ill.
The Venice Transportation Co., St. Louis, Mo.

CIRCUS SEATS
New and Second-Hand.
P. A. McHugh, 59-61 Chaplin st., Cleveland, O.
U. S. Tent & Awn. Co., 158 W. Randolph, Chi'go

CIRCUS WAGONS
Cages, Dens and Band Chariots.
Sullivan & Eagle, Peru, Ind.

CONFECTIONERY MACHINES
Lanier & Driesbach, 788 Poston st., Memphis.
Kingery Mfg. Co., 106 E. Pearl st., Cincinnati.
W. Z. Long, Springfield, O.

CONFETTI
St. Louis Confetti Co., St. Louis, Mo.
U. S. Fireworks Co., St. Louis and Memphis.
U. S. Flag Co., 2243 Gilbert ave., Cincinnati.

CUTS
Halftones, Engravings, etc.
Clark Eng., Milwaukee, Wis.
Knox Engr. Co., 515 Bate st., Knoxville, Tenn.
Life O'gravure Co., LaCrosse, Wis.
Queen City Engr. Co., Blymer bldg., Cincinnati.
Strate Eng. Co., Park Row bldg., New York.

DANCING SCHOOLS
Prof. P. J. Ridge, 127 LaSalle st., Chicago.

DECORATIONS
And Dealers in Flags, Bunting, Festooning, etc.
Willard Coe Co., 522 Del. st., Kansas City, Mo.
U. S. Flag Co., 2243 Gilbert ave., Cincinnati.

FESTOONING
Natl. Tissue Mfg. Co., 647 Fulton st., Brooklyn
U. S. Flag Co., 2243 Gilbert ave., Cincinnati.

FILMS
Manufacturers, Dealers in, and Rental Bureaus
American Biograph Co., 11 E. 14th st., N.Y.C.
Peter Bacigalupi, 786 Mission st., San Francisco
Chicago Film Ex., 153 S. Clark st., Chicago.
Eugene Cline & Co., 2 W. 14th st., N. Y. C.
Edison Mfg. Co., 31 Union sq., New York City.
Gaston Melies 204½ E. 38th st., New York.
Kleine Optical Co., 52 State st., Chicago; 127 29 W. 32d st., New York City.
S. Lubin, 23 S. 8th st., Philadelphia, Pa.
McAllister, 49 Nassau st., New York City.
Miles Bros., 10 E. 14th st., New York City.
Miles Bros., 116 Turk st., San Francisco, Cal.
Natl. Film Renting Co., 62 N. Clark st. Chicago
Pathe Cinematograph Co., 42 E. 23d st., N. Y. C.; 35 Randolph st., Chicago.
Selig Polyscope Co., 41 Peck Court, Chicago.
L. M. Swaab & Co., 358 Spruce st., Philadelphia

FLAGS
Annin & Co., 99 Fulton st., New York City.
National Flag Co., Cincinnati, Ohio.
U. S. Flag Co., 2243 Gilbert ave., Cincinnati.
U. S. Tent & Awn. Co., 158 W. Randolph, Chi'go

GAMING DEVICES
Spindles, Club House Furniture, etc.
Barr & Co. 56 5th ave, Chicago.
B. V. Clark, 9 Weybosset st., Providence, R.I.
Cowper Mfg. Co., 168 S. Clinton st., Chicago.
Deane, 1037 Central ave., Cincinnati, O.
H. C. Evans & Co., 125 S. Clark st., Chicago.
Jesse James, Fort Scott, Kan.
Klein & Miller, 49 Leonard st. New York City.
D. Miller Mfg. Co., Kansas City, Mo.
R. A. Moore Mfg. Co., 515 Main, Kan. City, Mo.

GREASE, PAINTS, ETC.
Make-up Boxes, Cold Cream, etc
The Hess Co., 223 Fitzhugh st., Rochester, N.Y.

HARNESS
Plumes and Trappings for Circus and Adv. Use.
Schaembs Plume Co., 612 Metrop'n av., Brooklyn

HOTELS
Lodging and Boarding Houses Frequented by the Profession.
CHICAGO, ILL.
Hotel Belmont, Eur., 153 W. Madison.
Alhambra (New), Eur. cor. 19th & State.
City Hotel, Eur. and Am., cor 19th & State

ILLUSIONS
Curiosities and Side-Show Goods (Manufacturers of and Dealers in.)
M. Roltaire, "Dreamland," Coney Island, N. Y.
Prof. Chas. Catulle, 356 Bloomfield ave., Bloomfield, N. J.
Chas. B. Weston, 4 Carruthers, Lawrence, Mass
J. W. Zarrow, 124 W. Liberty st., Cincinnati.

JEWELRY
For Stage Use.
Bennett Jewelry Co., 1317 Poplar, Philadelphia.
Holsman & Alter, 178 E. Madison st., Chicago.
Rogers, Thurman & Co., 156 Wabash Chicago.
Singer Bros., 82 Bowery, New York City.

JUGGLERS' GOODS
Edw. VanWyck, 1665 Pullen ave., Cincinnati.

KNIVES
Harry L. Weisbaum, 240 E. Madison st., Chicago

LAUGHING GALLERY MIRRORS
J. M. Naughton Co., 120 S. High, Columbus, O.

LIGHTS
Beacons, Torches for Circuses and Tent Shows.
Bolte & Weyer, 223-225 Michigan st., Chicago.
Geo. Taylor, 97 Cliff st., New York City.
U. S. Tent & Awn. Co., 158 W. Randolph, Chi'go

MAGIC LANTERNS
Stereopticons, etc.
McAllister, 49 Nassau st., New York City.
Kleine Optical Co., 52 State st., Chicago.
L. Manassee, Tribune bldg., Chicago.

MFRS. MECHANICAL AMUSEMENT DEVICES
Carousels, Roller Coasters, Chutes, Ferris Wheels, etc.
Armitage-Herschell Co., N. Tonawanda, N. Y.
Cagney Locomotive Works, 474 B'way, N. Y. C.
W. R. Conderman, Hornellsville, N. Y.
Herschell-Spillman & Co., N. Tonawanda, N. Y.
Frederick Ingersoll, 307 4th ave., Pittsburg.
W. H. Labb Indianapolis, Ind.
W. F. Mangels Carousel Wks., Coney Island, N. Y.
C. W. Parker, Abilene, Kan.
Traver Circle Swing, 66 Broadway, New York.

MEDICINE SHOW
Supply Houses.
J. T. R. Clark, 912 Walnut st., Kan. City, Mo.
F. P. Horn, 1613 Central ave., Cincinnati, O.
Singer Bros., 82 Bowery, New York City.

MERRY-GO-ROUND ORGANS AND ORCHESTRIONS
J. S. Gebhardt, 3024 Lawrence st., Philadelphia

MOVING PICTURE MACHINES
Chicago Film Ex., 133 S. Clark st., Chicago.
Eugene Cline & Co., 59 Dearborn st., Chicago.
Alfred L Harstn & Co., 138 E. 14th, N. Y. C.
Harbach & Co., 809 Filbert st., Philadelphia.
Kleine Optical Co., 52 State st., Chicago; 127 29 W. 32d st., New York City.
S. Lubin, 23 S. 8th st., Philadelphia, Pa.
McAllister, 49 Nassau st., New York City.
Miles Bros., 10 E. 14th st., New York City.
Miles Bros., 116 Turk st., San Francisco, Cal.
Natl. Film Renting Co., 62 N. Clark st. Chicago
Nov. Mov. Pic. Circuit 819 Market, San Fran'co.
Pathe Cinematograph Co., 42 E. 23d st., N. Y. C.; 35 Randolph st., Chicago.
Selig Polyscope Co., 41 Peck Court, Chicago.

MUSIC PUBLISHERS
The Following Firms will be glad to send copies of New Songs to Recognized Members of the Profession.
Alturas Music Pub. Co., 210 Powell st., San Francisco, Cal.
Leo. Feist, 134 W. 37th st., New York City.
Nat'l Music Co., 41 W. 28th st., N. Y. C.
Jerome H. Remick & Co., 45 W. 28th, N. Y. C.
Will Rossiter, 225 Washington st, Chicago
Thompson Music Co., 275 Wabash av., Chicago.
J. L. Von der Mehden, jr., 26 O'Farrell st., San Francisco.

NOVELTIES
American Pearl Mfg. Co. 247 N. 2d, Phila.
Ross Curio Co., Laredo, Tex.
Handy Things Co., 69 Rowe st., Luddington, Mich
Green & Co., 375 Wells st., Chicago.
The Eagle Co. 12 Dutch st., New York City.
Joseph Koehler, 150 Park Row, New York City

ORGANS AND ORCHESTRIONS
Billhorn Bros., 56 5th ave., Chicago.

PASTE BRUSHES
For Billposters, Circus and Theatrical Agents.
Elder & Jenks, 127 N. 5th st., Philadelphia.

Badge Buttons. St. Louis Button Co.

Advertising Buttons. St. Louis Button Co.

IT'S UP TO YOU, MR. STREETMAN!

We are headquarters for

Carnival, Fair and Streetmen.

Jewelry lots, Comb lots, Shear lots, Notion lots, Purse lots, Handkerchiefs, Razor lots, Memo. Books, Glass Cutter Knives, W. B. W. Brand Tableware, Peerless Sharpeners, German Collar Buttons and Needle Cases.

Big Line of Slum Lay Outs, Fish Ponds, Knife-Boards, &c.

We buy and sell for cash, and you will find our prices

The Cheapest in America.
Send for our Big Illustrated Catalogue to-day and be convinced that you can

Save from 5 to 25 per cent. on every dollar's worth of goods you buy in our line.

WE ARE PROMPT SHIPPERS, TOO

THE HOROWITZ-BERGER CO.
106 Canal St., N. Y. City.

DONT FORGET
WE STAND EXPRESS CHARGES
We still make our $1.00 Cuts
THEATRICAL LETTERHEADS AND ENGRAVING FOR ALL PURPOSES

500 like above sample for $5.00
Send cash with order.
THE CITY QUEEN ENG. CO.
CINCINNATI, O.

NICKLE AND SILVER **PLATING** STAGE AND CIRCUS

PROPERTIES, TRAPPINGS AND RIGGINGS. Special attention given to all classes of theatrical and circus work.
Musical Bells, Horizontal Bars, Aerial Rigging, Etc., Etc., Made Good as New.
JAMES OSMOND POLISHING AND PLATING WORKS.
127-29 West 32nd St., near Sixth Avenue. NEW YORK CITY.

"PATTERSON" **TRUNKS** "ATLAS"

KNOWN EVERYWHERE.		PROFESSIONAL.	IRONCLAD.	
27 x 20 x 17	$5 75	CASH WITH ORDER	32 x 20 x 22	$9 00
30 x 21 x 18	6 00		34 x 21 x 23	9 50
33 x 22 x 19	6 25		36 x 22 x 24	10 00
36 x 23 x 20	6 50		38 x 23 x 25	10 50
40 x 24 x 21	7 50		40 x 23 x 25	11 00

For Particulars and Illustration, Request Catalogue.
THE BELBER TRUNK AND BAG CO., 138 Columbia Avenue, PHILADELPHIA, PA

WE HAVE A COMPLETE LINE OF PRINTING FOR

DR. JEKYLL ...AND... MR. HYDE
RIP VAN WINKLE,
EAST LYNNE

And will be pleased to send samples of same on request, together with our lowest price.

THE DONALDSON LITHO. CO.,
NEWPORT, KENTUCKY.

THE PADUCAH CARNIVAL ASSOCIATION

Will hold their Seventh Annual Spring Carnival during the month of May, and are now ready to receive propositions from the first-class Carnival Companies. Address RODNEY C. DAVIS, Sec and Treas., Paducah, Ky.

MOVING PICTURE MACHINES
FILMS, LANTERNS, SLIDES, ACCESSORIES.
CHAS. M. STEBBINS, 1028 Main Street, KANSAS CITY, MO.

THE AL. G. FIELD GREATER MINSTRELS

AMERICA'S OLDEST AND GREATEST INDOOR EXHIBITION.

21 Consecutive Successful Seasons 21

Wanted FOR Next Season

:::Minstrel People In All Lines:::

For both the

AL. G. FIELD GREATER MINSTRELS and the DONNELLY & HATFIELD MINSTRELS.

Inclose no photographs or press matter to be returned. If you do not receive an answer to your letter the position is filled. Write again later on.

Comedians, Singers, Dancers, Musicians, Specialists, Etc. Address, AL. G. FIELD. Headquarters 50 E. Broad St. Columbus, Ohio. New York Office, New Amsterdam Theatre Bldg., Room 10, care of Courier Company. William Everhart, European Agent, 401 Strand, London, England, W.C. Route in this paper.

FOR RENT OR SALE,

One Pullman Sleeping and Dining Car Combined, "HENRIETTA,"

Body 60 ft., length over all 66 ft., height 14 ft., width 10 ft., six iron wheel trucks. Ten sections, state room, smoking room, wash room, toilet room, linen closet, fully equipped with carpet and bedding kitchen with new six-hole range, hot and cold water, sink, buffet room, with refrigerator, Baker heater, closet, helps' toilet room; will feed and sleep forty-five people; cellars underneath car; in first class condition. Just the thing for monthly excursions or theatrical companies. Car at Mt. Vernon, Ohio, ready for immediate service. Rent for one month, $250 in advance; $125 per month, in advance, for three or more months. $300 deposit. Don't write unless you need car and have the money. HENRIETTA COXEY, Mt. Vernon, Ohio.

UP-TO-DATE

2 New Theatres 2

GALLATIN, TENN.

NEW DECATUR, ALA.

FOR TIME AND TERMS ADDRESS

W. A. SHEETZ, Vendome Theatre,

NASHVILLE, TENN.

....THE LONDON....

MUSIC HALL

is the recognized organ of Vaudeville Artists throughout the world. Americans visiting in London will find a friendly welcome at 401 Strand. New York representative, I. H. CARLE, 1135 Broadway, New York City. Telephone—3922 Madison.

DOWLING THEATRE, LOGANSPORT, INDIANA

JNO. E. DOWLING, Manager.

Entire month of April open. Would like to hear from first-class Repertoire Co.; also other first-class attraction. This house will be open for summer vaudeville June 1st, 1906. Seating capacity 1100; population 23,000. Interurban center. Now booking for season 1906 and 07. Vaudeville season will last until Sept. 1st, 1906.

Street Railway Journal

PUBLICATION OFFICES,

114 LIBERTY STREET, NEW YORK.

The Most Thorough and Effective Advertising Medium for Reaching the

ELECTRIC RAILWAY PARKS

THE NICHOLS AMUSEMENT CO.

The Show that Never Closes.

LEW NICHOLS, Sole Owner and Manager, Permanent Address, The Billboard,

Now Booking——Season of 1906.

Egan's Band of Delaware

Park Managers desirous of engaging a superior Concert Band for all or part of summer are invited to correspond with JOHN S. EGAN, WILMINGTON, DELA. All communications regarding Sept. 16th, or later, should be addressed to J. K. BURKE, care Keith's Booking Offices, St. James Bldg., New York City.

SECOND HAND CARNIVAL PROPERTY FOR SALE—30 x 70, 10-oz. black top, lined with 8-oz. Cost $370—$150; 25 x 60, 8-oz black top, lined one end, $160; 20 x 60, lined black top, no side wall, $25; 20 x 50, 10-oz. black top, 10 ft. wall, $80; Aga illusion $100; Statue $55; Trilby $100; Edison Machine $75; reels of film $25 to $60; baby pianos $45; balloon outfit $80; leaping-gap and wheel $100. Title and special paper, Great Alamo shows, for cost of paper on hand. Complete list for stamp. W. H. RICE, Care of Car Dorothy, Ft. Worth, Tex.

PLAYS For Stock Companies, for Repertoire Companies, for Amateurs

LARGEST ASSORTMENT IN THE WORLD. Books for home amusement, Negro Plays, Paper, Scenery, Mrs. Jarley's Wax Works. Catalogue Free! Free! Free!

SAMUEL FRENCH, 18 W. 22d St., New York.

PHOTOGRAPHERS

Who Cater Especially to the Theatrical Profession.

F. Wendt, Photo., Boonton, N. J.
Wilson Studio, 246-248 State st., Chicago.
J. W. Wilson, 162 State st., Chicago.

PLAYS AND MSS.

Dealers in, Authors, Agents and Brokers.

Chas. McDonald & Co., 53 Washington, Chicago
Miss Elizabeth Marbury, 1430 B'way, N.Y.C.
Will Rossiter, 225 Washington st., Chicago.
Sanger & Jordan, 1432 B'way, N. Y. C.
Selwyn & Co., 1141 Broadway, N. Y. C.
W. B. Watson, 383 Pearl st., Brooklyn, N. Y.
Winnett Play Bureau, 1402 B'way, N. Y. C.
Eugene A. White, 1453 B' way, N. Y. C.

PRINTERS

Of Pictorial Posters and Big Type Stands, Streamers, etc

Ackerman-Quigley Litho Co., Kan. City, Mo.
American Show Print Co., Milwaukee, Wis.
Bell Show Print, Sigourney, Ia.
Chicago Show Print Co., 140 5th ave., Chicago.
Crescent Eng. & Prtg. Co., 322 2d st., Evansville, Ind
Donaldson Litho Co., Newport, Ky.
Fergus Prtg Co., 22 Lake st., Chicago.
Great W. Prtg. Co., 513 Elm st., St. Louis, Mo.
Hennegan & Co., Cincinnati.
The Keller Printing Co., Evansville, Ind.
Massillon Sign & Show Print. Co., Massillon, O.
Penn Prtg. & Pub. Co., Philadelphia, Pa.
Clarence E. Runey, Runey bldg., Cincinnati, O.
Steger Poster Works, Steger, Ill.
U. S. Litho., Russell Morgan Print, Norwood, O.
Volunteer Prtg. Co., Reynoldsville, Pa.
Wilmans & Bryant, 400 Main st., Dallas, Tex.

PRINTERS

Of Theatrical Letterheads, Contracts, Programs, etc., etc.

Church Prtg. Co., 416 Elm st., Cincinnati.
Crescent Eng. & Prtg. Co., 322 2d st, Evansville, Ind.
E. L. Fantus & Co., 355 Dearborn st., Chicago.
The Keller Printing Co., Evansville, Ind.
Nonpareil Prtg. Co., 425 Elm st., Cincinnati, O.
Steger Poster Works, Steger, Ill.
Worth Printing Co., Webbersville, Mich.

SCENIC PAINTERS

And Dealers in Scenery, etc

John Herfurth, 2183 Boone st., Cincinnati.
James Slipper, 168 E. Columbia st., Detroit, Mich.
Sosman & Landis, 236 S. Clinton, Chicago.

SIDE SHOW PAINTING

S. Bock, 62 Blue Island ave., Chicago.
U. S. Tent & Awn. Co., 158 W. Randolph, Chi'go

SHOOTING GALLERIES

W. F. Mangels Carousel Wks., Coney Island,

SLOT MACHINES

Manufacturers and Dealers in

American Mutoscope Co., 11 E. 14th st., N.Y.C.
Automatic Constr. Co., 108 Fulton st., N. Y. C.
Caille Bros., Detroit, Mich.
Consolidated Mach. Co., 1036 Arch, Philadelphia
Cosmopolitan Nov. Co., 214 N. 8th st., Phila.
R. Edens, 508 Arch st., Philadelphia, Pa.
Gasser Mfg Co, Webster, Mass
Mills Novelty Co., 11 S. Jefferson st., Chicago.
Rosenfield Mfg. Co., 583 Hudson st., N. Y. C.
Watling Mfg Co., 153 W. Jackson, Chicago.

SONG BOOKS

Will Rossiter, 225 Washington st., Chicago.
I. Whiteson, 240 E. Madison st., Chicago.

SONG SLIDES

For Illustrated Songs.

Chicago Film Exchange, 133 S. Clark st., Chicago, Ill.
Eugene Cline & Co., 10 E. 14th st., N. Y. C.
Kleine Optical Co., 52 State st., Chicago; 127-129 W. 32d st., New York.
McAllister, 49 Nassau st., New York City.
National Film Renting Co., 62 N. Clark st., Chicago, Ill.
Selig Polyscope Co., 43 Peck Court, Chicago.

STAGE HARDWARE

J. R. Clancy, 247 Salina st., Syracuse, N. Y.

STORE HOUSES

Chicago House Wreck. Co., 35th & Iron, Chicago

STREET MEN'S SUPPLIES

For Fair Followers, etc.

Coe, Yonge & Co., 612 St. Charles st., St. Louis
Fabricius, 907 N. Broadway, St. Louis Mo.
E. L. Fantus & Co., 355 Dearborn st., Chicago.
M. Gerber, 729 South st., Philadelphia.
The Goldsmith Toy & Importing Co., 122 E. 4th st., Cincinnati, O.
Alf. Guggenheim, 529 Broadway, N. Y. C.
Holsman & Alter, 178 E. Madison st., Chicago.
The H. B. Co., 106 Canal st., New York City.
I. Eisenstein, 44 Ann st., New York City.
Levin Bros., Terre Haute, Ind.
W. F. Miller, 144 Park Row, New York City.
Newman Mfg. Co., 81 Woodland ave., Cleveland
Rogers-Thurman & Co., 156 Wabash, Chicago.
Will Rossiter, 225 Washington st., Chicago.
Shryock-Todd Co., 617 N. 4th st., St. Louis, Mo.
N. Shure & Co., 264 Madison st., Chicago.
Shapiro & Karr, 428 South st., Philadelphia.
Singer Bros., 82 Bowery, N. Y. C.
Western Bargain House, 272 E. Madison, Chicago
Harry Weisbaum, 240 E. Madison, Chicago.
I. Whiteson, 240 E. Madison st., Chicago.

TEACHER OF VENTRILOQUISM.

Prof. S. Lingerman, 705 N. 5th st., Philadelphia

THEATRICAL AGENTS

Chas. Bornhaupt, 1132 Broadway, N. Y. C.
Western Theat. Ex., 906 G. O. H. bldg., Chi'go

TENTS

Baker & Lockwood Co., 415 Delaware st., Kansas City, Mo.
Geo. B. Donavin & Co., Columbus, O.
Dougherty Bros.' Tent Co., St. Louis, Mo.
J. C. Goss & Co., Detroit.
M. R. Kunkely, 163 South st., N. Y. C.
The Murray Co, 59 S. Washington st., Chicago
Chas. P. Seider Tent Co., Detroit, Mich.
Thompson & Vandiveer, 816 E Pearl, Cincinnati
U. S. Tent & Awn. Co., 158 W. Randolph, Chi'go
Chas. D. Weston, 6161 Wentworth ave., Chicago

TICKET PRINTERS

Ackermann-Quigley Co., Kansas City, Mo.
American Ticket Co., Toledo, O.
Globe Ticket Co., 112 N. 12th, Philadelphia
Thrash-Lick Prtg. Co., Ft. Smith, Ark.
Weldon, Williams & Lick, Fort Smith, Ark.

TIGHTS

S. B. Call, 244 Main st., Springfield, Mass.

Eagle Buttons. St. Louis Button Co.

„STREETMEN„

WE ARE HEADQUARTERS FOR ALL THE LATEST NOVELTIES

Best Tissue Paper Fans	gross	$2.00
No. 60 Heavy Gas Balloons	gross	2.60
Confetti—bright colors and clean goods	lb.	6c
Confetti Dusters, assorted colors	per 100	1.50
Red White and Blue Carnival Canes	per 100	1.00
Combination Collar, tie and Cuff Buttons	gross	.85
Y-do-Y Japanese Dolls	doz.	.75
No. 5 Rubber Balls	gross	2.25
Best Red Rubber Thread	lb.	2.25
Best Red Rubber Tape	lb.	2.25
Japanese Crook Canes, highly polished	per 100	3.00
Mexican Crook Canes	per 100	1.50
Good Glass Cutter Knives	doz.	.85
Large Snake Blowouts	gross	1.75
Japanese Flag Puzzles	gross	2.50
Canary Bird Whistles	gross	2.00

Paper Bells, all colors at 35c. 75c. and $1.25 doz.
Immense Assortment of Canes for Cane Racks, Knives for Knife Racks, Base Balls, Scheme Goods and All New Novelties. No goods C. O. D. unless cash deposit with order.

THE GOLDSMITH TOY IMPORTING CO.

122 East Fourth St., CINCINNATI, O.

Agents Wanted

The Knife of the World. It does the work of 10 different articles. For paring vegetables, removing eyes, from potatoes and pineapples, cutting Saratoga chips, German fry, coring apples, cutting cold slaw, nutmeg grater, scaling fish, ice pick.
Send 10c. for sample. Per gross $6. Address

ALBERT L. ALLEN,

118 Fourth Ave., Pittsburg, Pa.

Not Plaster Paris, but the genuine

I-DOO DOO DOLLS

The most attractive novelty shown in years. Does all cute things. A big seller.
Dozen 75c
Gross $8.00
Sample 10c post paid.
Headquarters for Jap Crook Canes.

Send for Catalogue to

I. EISENSTEIN, 44 Ann St., N. Y. City.

POPCORN CRISP MACHINES

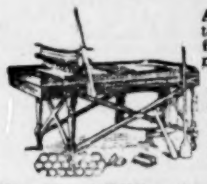

A sure money maker the year round. Profits large and permanent. Easily learned by inexperienced persons. We are the only originators, and sell the only successful process and machines.

W. Z. LONG, Springfield, Ohio.

GALATEA COME TO LIFE.

Great thing for amateur entertainments, road shows, street shows, sideshows, store shows. A drawing card for any show business; makes good on any bill; make the outfit yourself. Instructions 10c.

HARRY HILL, 120 Sutter St., San Francisco, Cal.

MAURICE H. ROSENZWEIG, Lawyer

93-99 Nassau St., New York

General Practice. SPECIALTY:—Domestic Difficulties and Theatrical Law. Reduced rates to the profession. Editor Law Department The Billboard.

LEARN TO THROW YOUR VOICE. Ventriloquism taught. Trial lesson and full particulars 10 cents. PROF. LINGERMAN, 705 N. 5th St., Philadelphia, Pa.

ST. LOUIS CALCIUM LIGHT CO.

Established 1872.

Oxygen and Hydrogen Gas furnished in tanks for Stereopticon and Moving Picture Machines. All orders to any part of the United States filled promptly

516 Elm Street, ST. LOUIS, MO., U. S. A.

TOY BALLOONS

Q. Nervione, 66 N. Franklin st., Chicago.
Geo. A. Paturel & Co., 41 Franklin st., N. Y. C.

TRANSFER COMPANIES

R. Guthman Trans. Co., 225 Dearborn, Chicago.

TRUNKS

Belber Trunk & Bag Co., 152 Columbia ave. Philadelphia.
C. A. Taylor Trunk Wks., 37 E. Randolph, Chicago.

UNIFORMS

M. C. Lily & Co., Columbus, O.
Western Uniform Co., 214 Clark st., Chicago.

VAUDEVILLE AGENCIES

Frank Melville, 1402 Broadway, N. Y. C.
Edw. Shayne, 87 Washington st., Chicago.
Thearle-Buckley, 827 St. James bldg., N. Y. C.

WIRE WORKERS' SUPPLIES

Bennett Jewelry Co., 13-17 Poplar, Philadelphia
T. N. Mott, 415 Dearborn st., Chicago.
Rogers-Thurman & Co., 156 Wabash, Chicago.

St. Fair Buttons. St. Louis Button Co.

EVERY KNOCK IS A BOOST FOR THE POLYSCOPE

It has stood the test for years, and has come to stay as being the only Perfect Motion Picture Machine and Stereopticon on the market. SILENCE AND STEADINESS are its strongest features. One-third more light than any other machine with the same amount of gas or electric current. Brilliant pictures and absolutely no flicker. The only machine that will absolutely reverse film without damage, and wind up film backward as well as forward.

1906 MODEL POLYSCOPE READY

Greatly Improved and Simplified. One-fourth the bulk and less than half the weight of any standard machine. Cut down your excess baggage and still have the best machine made. **Price, Complete with all attachments, $100.**

A FILM THAT WILL DRAW THE MONEY FOR YOU

THE GAY DECEIVERS

Fully Copyrighted, photographically perfect, a subject without an equal. DIFFERENT FROM ALL OTHERS IN PLOT. Length 775 feet. Price $93.00.

Don't Forget THE SERENADE Our Latest Copyrighted Subject. "THE SERENADE," is the Acme of Animated Photography It is a "chase" picture and "The Chase of all chases." In 12 Scenes of Cyclonic Activity and Bewilderment. Length 500 ft. Price $60. (Send for Circular)

The Greatest Creation of Sensational Motion Picture Photography.

THE HOLD-UP OF THE LEADVILLE STAGE

A wonderfully realistic series of scenes and incidents actually made in Colorado, and following with exceedingly fine accuracy the true events that made Colorado famous **Length, 700 Feet.** **Send for Illustrated Circular.** **PRICE, $84.00.**

STILL HEADLINERS: Tracked by Bloodhounds, or A Lynching at Cripple Creek. Length, 450 feet. Price, $54.00. The Girls in the Overalls. Length, 350 feet. Price, $42.00. A Trip Through Samoa and Fijii Islands; only pictures ever taken of those wonderful Islands. Length, 600 ft. Price, $72.00.

Notice—These Films are all made by our New Process, giving perfect details and steady as a stereopticon slide. Send for complete Catalogue and Circular of Films.

THE SELIG POLYSCOPE CO., Inc. H. H. BUCKWALTER, General Western Agent. Denver, Colo. **43 Peck Court, CHICAGO, ILLINOIS.**

TENT SHOWS IN WINTER QUARTERS

The following list gives the winter quarters of the various tent shows, circuses and wild west combinations. In many instances (but not all) the address given is also the permanent address. Performers and managers will confer a favor by calling the editor's attention to any errors or omissions in this list, which is revised and corrected weekly.

Adams, Frank Southern Shows.....En route.
All-American Shows .....Fairmount, W. Va.
Almond's Bible Show .....Albemarle, N. C.
American Pavilion Shows .....Detroit, Mich.
Anderson Dog & Pony Show...Rochester, Ind.
Arnold, E. J., Shows .....Portland, Ore.
Bailey's (Mollie E.) Shows.....Houston, Tex.
Bard Bros.' Show .....Reading, Pa.
Barlow's Shows .....South Milford, Ind.
Barnum & Bailey's .....Bridgeport, Conn. (New York Offices, 25-27 W. 34th St.)
Bartine's Shows .....Connersville, Ind.
Barne's Animals .....Austin, Tex.
Beaman's Dog & Pony Show—Dudley ave., ...Parkersburg, W. Va.
Beattie's Great American Shows..... .....Ft. Wayne, Ind.
Bernard's (Sam) Shows .....Aukland, N. Z.
Beyerle's (Burk) Tom Shows...Lincoln, Neb.
Bolder's (W. F.) New United...St. Joseph, Mo.
Bonheur Bros.' Golden Mascot Shows.... .....Carmen, Okla.
Bonner Show, Box 175 .....Petersburg, Ill.
Brown's Combined Shows.....Newport, Ark.
Buffalo Bill's Wild West....Marseilles, France.
Busby Bros.' .....Pana, Ill.
Bodkin Bros.' Show, 302 Dearborn st..... .....Chicago, Ill.
Canada Frank's .....Tipton, Ia.
Campbell Bros.' .....Fairbury, Neb.
Campbell's, Dr., Dog & Pony Shows..... .....Labette, Kan.
Castello & Graves Shows.....Cortland, N. Y.
Chamberlain's Great Northern Show ....Lock Haven, Pa.
Clark, M. L., Shows .....Alexandria, La.
Craft's Dog & Pony Shows.....Ponda, Ia.
Craner's Vaudeville Circus.....Saginaw, Mich.
Crawford's, Col., Show.....Terre Haute, Ind.
Cummins' Wild West and Indian Congress, ...Geneva, O.
Colorado Grant's Show.....Christopher, Ill.
Dashington Bros.' .....Danville, Ill.
Dock's (Sam) .....Fredericksburg, Va.
DeCastro & DeMar's United Vaudeville Shows ....Savannah, Ga.
DeCoups' Show .....San Francisco, Cal.
DoBell's Vaudeville Circus.....Danville, Ill.
Dodge Amusement Co.....1205 Corley st., St. Joseph, Mo.
Downie's, Andrew, Show .....Medina, N. Y.
Dulaney's Shows....New Martinsville, W. Va.
Ellis' 10c. and 20c. Shows....Tower City, Pa.
Geo. S. Ely's Circus .....Meridian, Texas.
Elstun's Dog & Pony Show..Kansas City, Mo.
Fieldman's Pig & Goat Show...Shreveport, La.
Forepaugh-Sells Bros.' .....Columbus, O.
Fox (Rolla) Shows.....Escanaba, Mich.
Frank & Hermann's Vaudeville Show..... .....Wapakoneta, O.
Empire Comedy Co.....Wapakoneta, O.
Frisbee Bros.' Shows .....Deroit, Mich.
Gay's Circus .....Bellevue, Ia.
Gentry Bros.' No. 1 .....Bloomington, Ind.
Gentry Bros.' No. 2 .....Bloomington, Ind.
Gibb's Big Olympic Shows...Wapakoneta, O.
Glasscock's (Alex) Shows.....Longview, Tex.
Gollmar Bros.' .....Baraboo, Wis.
Great American Water Circus.....Ironton, O.
Great Buffalo Wild West .....Missoula, Mont.
Great Texas Bill's Wild West.....Boone, Ia.
Greater American Shows..302 Dearborn st., ...Chicago, Ill.
Gregory & White Show.....Rock Hills, S. C.
Grimsley's New London Shows..Pittsburg, Pa.
Great New England Show..New Bedford, Mass.
Haag's (Ernest) Shows.....Shreveport, La.
Hagenbeck's .....Carthage, O.
Hagerty (T. E.) Big Tent Show.Frankton, Ind.
Hall, Wm. P., Shows.....Lancaster, Mo.
Hall's Shows .....Fond du Lac, Wis.
Hall's (Geo. W., Jr.) .....Evansville, Wis.
Hall's, F. W., United Wagon Show..... .....Aline, Okla.
Harkness and Fox Minstrel Circus..... .....McKeesport, Pa.
Hargreaves' Show .....Chester, Pa.
Harmon & Carroll Tented Minstrels..... .....Lincoln, Neb.
Hinman's Tent Show .....Norristown, Pa.
Howard's Tented Minstrels.....Dubuque, Ia.
Hubin's (F. B.) Shows....Atlantic City, N. J.
Hulburd's Wild West.....Philadelphia, Pa.
Indian Bill's Wild West....Clifton Forge, Va.
James & Loss Show...South Milwaukee, Wis.
Jones & Adams New Century Shows ....Georgetown, S. C.
Jones, Augustus, Shows....Touring the South.
Julian's Amphitheatre .....Havana, Ill.
Kellogg's Great So. Shows.....Alexandria, La.
Kelly's J. J. 10 & 20c Show...Lansing, Mich.
Kennedy Bros.' Wild West Indian Congress ..... San Antonio, Tex.
Kennedy's Indian Congress & Wild West.... ..... Perry, Okla.
Kemp, G. P. .....Lamar, Mo.
Knight's 25c Circus .....Dunkirk, O.
Knott's Perfect Shows .....Belding, Mich.
Knowles Show .....Hinton, Okla.
Lambrigger's (Gus) .....Orville, O.
LaMont Bros.' .....Salem, Ill.
Littleton's 10c and 20c Show..Rockville, Ind.
Loretta's Shows .....Corry, Pa.
Lee's (Chas.) Shows .....Wilkesbarre, Pa.
Leonarder Bros.' Circus .....Portland, Ore.
Leopold's (Frank) Shows .....Norristown, Pa.
Lemon Bros.' Shows .....Dodson, Mo.
Lone Star Mays' Wild West..San Antonio, Tex.
Lowery Bros.' Shows .....Shenandoah, Pa.
Lucky Bill .....Quenemo, Kan.
Long Bros.' Show .....Circleville, Ohio.
Mann's (H. A.) .....Oberlin, Ohio.
Mansfield's, W. J. Pavilion Shows, Tidioute, Pa.
McCleary's (W. S.) Zoo .....Van Wert, O.
McDade's Grt. Ky. Show.....Owingsville, Ky.
McDonald Bros.' .....En route South.
Melbourn, The Great, Circus.....Hebron, Wis.
Minnell Bros.' No. 1 .....Delaware, O.
Montgomery's Pavilion Show.....Boone, Ia.
Moore's Family Show .....Touring Florida.
Morgan's (J. H.) .....Lexington, Ind.
Myer's (F. M.) Big Tent Show....Tipton, Ia.
Mackay's European Circus.....Detroit, Mich.
Neil's United Shows .....Beloit, Kan.
Noble's Tent Show .....Langley, S. C.
Norris & Rowe .....Santa Cruz, Cal.
Orrin Bros.' Circus .....City of Mexico.
Orton Bros.' Show .....Des Moines, Ia.
Pan-American .....Dodson, Mo.
Pawnee Bill Wild West.....Canton, O.
Perrine's (Dave W.).....Easton Rapids, Mich.
Perry's (Frank L.) Show .....Yates City, Ill.
Peters, W. J., Pavilion.....Marysville, Kan.
Prescott & Co.'s .....Rockland, Me.
Pubillone's No. 1 .....Havana, Cuba.
Pubillone's No. 2 .....Touring Cuba.
Phillips' U. T. C. Co. .....Cortland, O.
Reed's European Shows .....En tour.
Reno & Alvord's (Northern).....Kankakee, Ill.
Reno & Alvord's (Southern).Hattiesburg, Miss.
Riado's Show .....Oswego, Kan.
Russell Bros.' Show .....Herrin, Ill.
Rice's Dog & Pony Show....New Albany, Ind.
Ringling Bros.' .....Baraboo, Wis.
Rippel's Shows .....Frankfort, Ind.
Robbins' (Frank A.) Shows..Jersey City, N. J.
Robinson's (Happy Bob)....Bald Knob, N. J.
Robinson's (John) .....Terrace Park, O.
Rock Bros.' Shows .....Rushboro, Pa.
Rock Bros.' Shows .....Picketts, Wis.
Rocky Mountain Nell .....Rushboro, Pa.
Rawson's Animal Show.....Oakland, Cal.
Samwell's Trained Animal Show.Ft. Smith, Ark.
Sautelle, Sig., Shows .....Homer, N. Y.
Seibel Bros.' Show.....Watertown, Wis.
Sells & Downs' .....Birmingham, Ala.
Sells-Floto Shows .....Denver, Col.
Shelby, James, Shows .....En route South.
Skerbeck's One Ring Circus....Dorchester, Wis.
Stewarts', Capt., Big City Circus..... .....Ft. Wayne, Ind.
Shaffer & Spry Bros.' .....Portsmouth, O.
Silver Bros.' .....Standish, Mich.
Sipe's New Shows .....Kokomo, Ind.
Smith's Imperial Circus.....Buckstown, Pa.
Snyder Bros.' & Dowker....Terre Haute, Ind.
Star Shows, No. 2 .....Plymouth, Ind.
Steele's, Al., Big Shows...Vandergrift Hts., Pa.
Stevens & Mossman....804 High, St. Louis, Mo.
Stewart Family Show.....Ft. Wayne, Ind.
Sun Bros.' .....Savannah, Ga.
Swift Bros.' Show (No. 1)....Golden Gate, Ill.
Swift Bros.' Show (No. 2).....Greenup, Ill.
Tanner Bros.' R. R. Shows.....Lincoln, Neb.
Tanner's Reptiles .....McKeesport, Pa.
Terry's U. T. Shows .....Little Sioux, Ia.
Texas Bill's Wild West.....En route.
Todd's, E. H., New Era Shows..Roodhouse, Ill.
Tod, Wm., Shows .....Snow Hill, Md.
Tonner's Hoppodrome .....West Berlin, N. J.
Tuttle's Olympic .....Linnesville, Pa.
Uden's (W. J.) Wild West....Flannigan, Ill.
Van Ambery Show .....Atlanta, Ga.
Van Vranken's Shows .....Scott, O.
Wallace Shows .....Peru, Ind.
Walsh Sisters' Show .....Ohio City, O.
Ward's Shows .....Plymouth, Mass.
Washburn & D'Alma's Trained Animal Circus .....En route South
Washburn's Dog & Pony Shows..Paterson, N. J.
Welsh Bros.' Show .....Lancaster, Pa.
Wheeler, Al. F., New Model Shows..... .....Schenectady, N. Y.
Wheeler's, J. R., Monkey Show..Portland, Ore.
Winston's, Prof., Sea Lions....823 Talleyrand ave .....Jacksonville, Fla.
Wintermute Bros.' .....Hebron, Wis.
Woodford's (Chas.) Animal No. 1..... .....Falconer, N. Y.
Woodford's Animal Show No. 2.Falconer, N. Y.
Zick & Zarrow's Show..Springle, York Co., Pa.
Ziemer's, King E., Shows.....St. Louis, Mo.

MIDWAY COMPANIES IN WINTER QUARTERS

Ament's, Capt. W. D., Shows.Hot Springs, Ark.
Arnold, E. J., Shows .....Portland, Ore.
Barkley's Electric Show.....Mt. Pleasant, Pa.
Bauscher Carn. Co. .....De Soto, Mo.
Big Otto Trained Animal Co....290 Third st., ...Milwaukee, Wis.
Brown's Am. Co. .....Paducah, Ky.
Bugler's Shows .....Barnesville, O.
Boardman's Merry-go-round .....Augusta, Ga.
Capitol Am. Co. .....Lansing, Mich.
Crouse Am. Co., 801 Preston st....Philadelphia
Cash, T. I., Carnival Co....438 Wabash ave., St. Paul, Minn.
Chicago Am. Co. .....En route.
Dreamland Carnival Co. .....Avondale, Ala.
Eagle Carnival Co., 25 S. Front st....Wilmington, N. C.
Excelsior Carnival Co. of N. Y...Utica, N. Y.
Fatima's, LaBelle Show .....319 Grand st., Hoboken, N. J.
Ferari Bros.' Shows United..The Zoo, Toledo, O.
Flash & Wood's Carnival Co..387 E. Rich st., Columbus, O.
General Amusement Co. .....En route.
Great Bur Robbins Amusement & Expo. Co. ..... Richmond, Ky.
Great Gaskill Shows .....San Antonio, Tex.
Great Monarch Shows.....Spokane, Wash.
Greater Smith Am. Co.....Brunswick, Ga.
Graybill & Rushmer Am. Co....Norristown, Pa.
Hatch, J. Frank, Shows.....Uniontown, Pa.
Hewitt's (Fred) Exp'n Shows.Washington, Ind.
Jethro Almond's Bible Show..Albemarle, N. C.
Jolly Rovers Am. Co. .....Montgomery, Ala.
LaRose Electric Fountain ....210 Scott ave., ...Ft. Scott, Kan.
LaBelle Fatima's Show.....Jacksonville, Fla.
Lachman-Keetch Expo. Co.....Lumberton, Miss.
McElwee's Merry-Go-Round.....Kelayres, Pa.
McCarthy Am. Co. .....Jacksonville, Ill.
Mitchell's Anthracite Band ....Kelayres, Pa.
Metropolitan Am. Co.....Atlanta, Ga.
Monarch Carnival Co. .....Covington, Ind.
Montgomery & Hatcher .....Dallas, Tex.
Monumental Carnival Co.....Hot Springs, Ark.
Mundy Shows .....St. Louis, Mo.
McCullar Bros.' Am. Co. .....Cleburne, Tex.
Parker New Am. Co. .....Austin, Tex.
Parker's Fairyland Am. Co. .....Abilene, Kan.
Parker, Great, Am. Co. .....Abilene, Kan.
Parker, C. W., Am. Co. .....Abilene, Kan.
Paterson-Brainerd Carnival Co...Winfield, Kan.
Pierce Amusement Co. .....Goldsboro, N. C.
Pilbeam's Am. Enterprise .....Lansing, Mich.
Robinson Am. Co..Bodman bldg., Cincinnati, O.
Robinson, Billy .....Louisville, Ky.
Royal Amusement Co. .....En route.
Tennessee Carnival Co. .....Lexington, Ky.
Weider, Will H., Carnival Co....Wellston, O.
Westlake Carnival of Novelties..222 W. 128th st., New York City.
Wixom Bros.' .....Bancroft, Mich.
Whitney Am. Co. .....108 W. Main st., ...Baton Rouge, La.
Wright's Amusement Co. .....Savannah, Ga.

WANTED FOR THE ANNEX WITH JOHN H. SPARKS SHOWS—Sideshow people in all lines; Colored Band that can put on Minstrel Show; Strong Man, Ticket Sellers, any good, first-class acts suitable for a first-class sideshow. Address D. H. GILLESPIE, Mgr. Annex. ROUTE—Lake City, Fla., Feb. 10; Punta Gorda, Fla., Feb. 13; Arcadia, Fla., Feb. 14; Bartow, Fla., Feb. 16; Plant City, Fla., Feb. 17.

...WANTED...

To know the address of Ed. Giles, who was manager of Feldman's Pig and Goat Show the past season, and went under the name of C. H. Feldman. Last heard of at Schutzen's Park, Queensberry, N. Y. Any information thankfully received. C. H. FELDMAN, foot of Milan St., Shreveport, La.

..BUY JINGO..

Is a new book of Monologues, Jokes and Comic Poetry. A copy of Buy Jingo and 25 parodies for 25 cents. With Jingo and the parodies you can put together an act that will be a knockout. REN SHIELDS, 31 W. 31st Street, New York City.

Penny Arcade FOR SALE

OAKLAND, CALIFORNIA.

80 first-class machines; adjoining main depot; 90 trains a day. Edison record headquarters; lease, 3½ years; rent, $30 a month. PRICE, $4,000 CASH.

W. L. SPENCER,
472 Seventh St., Oakland, Cal.

AT LIBERTY

Slide Trombone, B. and O. Experienced, sober and reliable. Address
E. P. HARRINGTON, 409 21st St., Denver, Col.

Mention "The Billboard" when answering ads.

For Parks, Carnivals and Fairs

GET A

CONDERMAN PLEASURE WHEEL

Address J. G. Conderman for dates Troy, Penna.

FOR SALE BY

W. R. CONDERMAN, Sole Manufacturer, Hornellsville, N. Y.

THE ORIGINAL

FIGURE 8 ROLLER COASTER

WITH ALL MODERN IMPROVEMENTS

BUILT ONLY BY THE

Ingersoll Construction Co.

307 Fourth Ave.,

PITTSBURG, PA.

Write for booklet.

S. SCHOEN,
50 Ann St. NEW YORK, N. Y.
Ribbon and Silver Trimmed, $3.00 per hundred

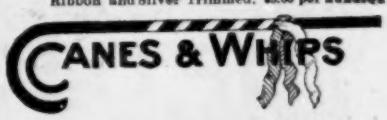

...Engravers Ruby Glass...

Green and Gold Glass, etc. suitable for engraving. Prompt attention given to all orders.

AMERICAN GLASS SPECIALTY CO.,
MONACA, PA.

I have Jump-the-Gap complete, cheap. Address A. J. HOWARD, London, Ky.

WANTED—Good Films. Have for sale boxing dogs trained doves, and film of Jeff and Corbett fight. PROF. HARRY SMITH, Gratz, Pa.

Mention "The Billboard" when answering ads.

The Best Attraction

For High Class Vaudeville Bills is, admittedly, An Up-to-date Display of Moving Pictures.

The Best Theatres

Throughout the United States and Canada, Feature Moving Pictures as the Strong Point of their Bills.

The Best Method

Of securing Up-to-date Films at the Lowest Price, is to Rent them from a Reliable Firm.

The Best Service

Embraces a Weekly Changed Display of New Feature Films Shipped Promptly and Selected Carefully.

For All That Is Best

In Moving Pictures . . . New Subjects Reasonable Terms . . . Prompt Shipments . . . . Careful Selections . . . . Write to

MILES BLDG., 10 E. 14th St. New York City. **MILES BROTHERS,** 116 TURK ST., San Francisco, California.

FILMS FOR RENT

LATEST Improved High Grade Moving Picture Machines

Our Specialty.

IT WILL PAY YOU To send for particulars before ordering elsewhere. We are the only firm of this kind with offices in NEW YORK and CHICAGO.

20TH CENTURY OPTISCOPE CO.

2 W. 14th Street, NEW YORK. 91 Dearborn Street, CHICAGO.

AT LIBERTY.

MLLE. BRACHARD,

Novelty Globe Artist

AND HER CLEVER ASSISTANT.

This act is refined and up-to-date. For park, summer resorts or carnivals. Can work anywhere. Address Care UNIQUE THEATRE, Los Angeles, Cal.

FILMS FOR RENT

CHICAGO HEADQUARTERS FOR PICTURE MACHINES

EUGENE CLINE & CO.

59 Dearborn St. CHICAGO.

★ Geo. Melies "Star" Films ★

Reduced to 12 CENTS per Foot.

12 Cents. Star Films are without a Rival. **12 Cents.**

780-783. **LIFE-SAVING UP-TO-DATE.** Length 304 ft. Price $30.48. The unique and remarkable methods employed to save life shown in this film will cause shouts and roars of laughter. Full of action. GET IT NOW.

784-785. **THE SCHEMING GAMBLER'S PARADISE.** 190 ft. $21.60. This fine subject is realistically treated owing to the fact that it is founded on an actual occurrence, and shows the tricks and tricksters evading police.

This film is a scream from start to finish.

COMPLETE ILLUSTRATED CATALOGUE ON APPLICATION.

NEW YORK BRANCH: 204 East 38th St., GASTON MÉLIÈS, Gen'l Mgr.

GENERAL WESTERN AGENTS: Kleine Optical Co. 52 State St., Chicago, Ill.

WANTED FOR THE GRAND

REDMEN'S CARNIVAL,

Laredo, Texas, Feb. 18 to 27th, inclusive,

A few more good Concession People; can use shows that don't conflict. The U. S. Carnival Co. furnishes all attractions. Address,

R. L. CARROLL, Manager U. S. Carnival Co., Laredo, Tex.

AT LIBERTY

..LADIES' MILITARY BRASS BAND..

12 or 14 pieces. Reliable managers of Circuses, Parks, or anyone needing A-1 attraction write; new companies save stamps. Address,

Directress COLLEGE GIRLS' BAND, - - - TORONTO, ONT., CANADA.

McGEE & COLLINS

Present a Comedy Sketch, **A COLORED HIGHBALL,** by Harry L. Newton. This week, Lasalle, Keokuk, Iowa.

I Want Working "Uncle Tom" Dogs.

Troupe of Trained Dogs for Concert; 20 Head of Ponies large enough to draw miniature cages. State full particulars and lowest cash price.

Sam'l McCutcheon, East Liverpool, Ohio.